Pacifica's Experiment With Dissident Youth 'Fails'

Pacifica's grand experiment with dissident youth, the "Wander Inn Teen Center project," has apparently ended, and the project will be conducted under strict adult supervision in the future.

Citing the consumption of alcohol on the premises, reported use of narcotics in and around the building, and complaints about loud rock bands from the neighbors, Mayor Nick Gust announced Monday he has decided to take control of the project out of the hands of youth leaders.

"They have had their opportunity, and proved themselves unable to operate on their own," he said.

The teen center was closed Thursday night because of complaints from neighborhood residents and an overflow crowd which "spilled out beyond the area," Gust said.

"I think the time has now come for the council to set up rules and regulations and demand compliance by the teenagers. I also feel we need to have a chaperone on hand at the building at all times in the future," he said.

In addition, the mayor indicated he will "give the go ahead" for more police surveillance at the teen center.

"Chief Neil Tremaine and his men have intentionally avoided conspicuous presence at the Wander Inn, because they felt it was in accord with our wishes," the mayor said.

Teen-agers and young adults involved in the Linda Mar Shopping Center riots last July lodged numerous complaints of "police brutality" against Tremaine and his officers, and demanded the chief's ouster as one condition for tranquility in the city.

Police have presumably been under a "hands off" directive in regard to the new teen center since it opened last month.

Gust gave officers of the city's new teen-age organization, Youth of Pacifica, a free hand in operating the center from its inception, and allowed the youths to set up their own rules and regulations.

"I think their first mistake was in operating the place as a dance hall," the mayor said.

"We had originally suggested that it be run as a coffee house type operation, and I think now we must return to that concept."

Gust said dances at the teen center have already been suspended, because of complaints about the noise.

According to the mayor, numerous instances of the use of alcohol at the new facility have been reported, and "someone even had a bottle behind the counter at the grand opening."

The youths in charge have demonstrated general lack of control of the large crowds which have gathered each weekend, and "things have simply gotten out of hand," Gust said.

NORTH COUNTY EDITION

THE POST

Vol. 22, No. 39 DELIVERED EVERY WEDNESDAY MORNING Wednesday, September 25, 1968

Top News Inside

SAN BRUNO Crime Prevention Committee to meet tomorrow in second public hearing ..... Page 3

DALY CITY municipal strike indirectly aided community's needy ..... Page 4

TRIO beats Daly City waitress ..... Page 9

YOUTH beats one woman, kidnaps another ..... Page 12

PREVIEW of your tax bill ..... Page 22

Background

Salary Disparity Shatters Morale Of DC Firemen

By FRANK LaPIERRE

(First of a Series)

The Daly City Council's adoption of the 1968-69 employe salary scale — which for the first time presented a pay disparity between police and firemen — has had a shattering effect on morale of Fire Department personnel.

This was brought out during an hours-long joint meeting between representatives of the department and city officials last week.

So much so, in fact, that at least 27 of the 63 men assigned to the fire department have already applied for testing in the San Francisco Fire Department, according to Richard Herndon, attorney for the Firemen's Benevolent Association.

Herndon has said, in explaining the position of the unhappy firemen, that the disparity that now exists between police and fire personnel regarding pay and fringe benefits will spark an even greater exodus from the city.

And he pointed out that Daly City was fast turning into a training ground for the San Francisco Fire Department.

In their resolution, effective July 1, 1968, the city council gave most municipal employees a five per cent across the board increase (including firemen) and police a whopping ten per cent hike. This was the first disparity between these public services in the history of the city and laid the groundwork for calling in attorney Herndon to plead their case.

What Herndon found "more surprising" in the council's resolution was their "radical departure from the salary and fringe benefit recommendations of the ... Personnel Board made on June 13, 1968" which followed four public hearings on the subject.

The somewhat frustrated firemen called in Herndon, through the Benevolent Association, following passage of this resolution. Fire and police are not allowed under the law to strike, as did their counterparts in other branches of city government.

This strike — San Mateo County's first such walkout — ended after three weeks of bitter charges and counter-charges in which the city altered its stand and made some minor concessions to the employees. The strike was hailed as a "major victory" for the employees' union and some officials interpret the outcome as the incentive for the current fire department maneuver.

The 36-page petition presented to the council by Herndon is perhaps the most complex brief ever compiled regarding the operations of the department and feelings of many of its personnel.

Outstanding were these points:

—The fire department is dangerously undermanned.

—The fire alarm system is antiquated.

—Daly City should require higher education for its firemen.

—Daly City is among the low-

(Please See Page 42, Col. One)

★ ★ ★

City Replies To Claims Of Firemen

Daly City City Manager Edward Frank today hit at what he called "inaccuracies" contained in a petition to the City Council made by members of the Fire Department during a study session Monday.

According to Frank, a statement by the department that only five new positions have been added to that agency in the past five years is not true. He said 23 men were added between, August, 1963, and August, 1968.

Presenting the petition to the council was attorney Richard E. Herndon, representing the department through the Firemen's Benevolent Association.

Herndon pointed out that the police department has nearly doubled that of the fire department in recent years.

But Frank argues that the fire department has added twice the number of firemen "without any recruitment problems" and indicated police have had difficulties in their recruitment program. (There are presently ten vacancies in the police department.)

The city manager also pointed

(Please See Page 42, Col. Two)

GRAPE BOYCOTT HITS MARKETS — Three Mayfair Markets in the North County were picketed by grape workers and their supporters Tuesday. A young female picket halts shopper at entranceway to Junipero Serra. (Post Photo)

GRAPE BOYCOTT

Three DC Markets Picketed Tuesday

Two Cable TV Systems for DC

Daly City could conceivably have two cable television systems operating in the city for some months to come.

Last night, the council read Ordinance 690 for the second time. This ordinance grants a non-exclusive franchise to the Vista Grande Cablevision Company of Pacifica to operate a community antenna television system in certain sections of Daly City.

Vista Grande could start operations in about 30 days under the new law.

But the California Cable Communications Corporation, a San Francisco firm that was granted a similar franchise about two years ago, still maintains service to some sections of the city — specifically in the Westlake Palisades and Westlake West areas.

The council went along with Polonsky's recommendations and the matter is now being appealed in the courts.

Regardless of the court outcome, however, the council has the power to authorize other companies to install their systems in the city.

The CCCC now services some 200 homes in the city. Vista Grande presently maintains a cable television system in Pacifica and this was one of the prime reasons for Polonsky recommending them to succeed the California Cable Communications Corporation in the city.

Two Hippie Gunmen Still Sought

Three "hippy types" who yesterday took a pot shot at a woman shuttle bus driver as she drove her small school bus along the Edgemar Freeway towards Pacifica are still at large.

Barbara Ohisson, a driver for the El Mar bus company, which uses small vehicles for transporting handicapped school children, told police three long-haired youths in a white pick-up truck fired off a shot as she passed them on a grade near the intersection of the Skyline and Edgemar Freeways around 9 a.m., Monday.

The upset woman sped off after the shot was fired and pulled

(Please See Page 2, Column 6)

Coast Rules On Foster Homes Due

Pacifica officials are in the process of formulating ordinances to regulate the operation of foster homes, child-care centers and homes for the elderly in the city.

Reporting on the proposed ordinances at Monday's council meeting, City Attorney John Sherman said the new statutes will "generally parallel regulations set up by the county, and make violations of these regulations in the city misdemeansors."

Two representatives from the County Health and Welfare Department, Warren Spencer and Mrs. Rose Taylor, appeared at the council meeting and appealed to the council to omit use permit requirements from the new ordinances.

Mrs. Taylor, supervisor of the county Day Care Unit, told councilmen a use permit requirement for day-care homes would "have the effect of making families carry on day care illegally."

"Use permit requirements would deter families having marginal incomes in those areas most needing child care services from applying," she said. "They have great difficulty now affording licensing, as it requires paying the high cost of physical examinations for husband and wife.

"A use permit requirement would also probably deter the most able and qualified individuals from being willing to provide child care. These are the

(Please See Page 2, Column 4)

Report Salad Dressing Put Over Grapes

Three Mayfair Markets in the north County were picketed on Tuesday by grape workers and supporters predominantly from Delano County.

At the Daly City Mayfair Market, 2350 Junipero Serra Boulevard, an apparent supporter of the grape boycott reportedly poured a bottle of dressing on grapes displayed in the produce section of the store.

Market officials would neither confirm nor deny the report.

They likewise refrained from commenting on the success of the pickets marching outside.

Lupe Murguia, spokesman for the Junipero Serra group of pickets — numbering eight — said the line was "very successful" in discouraging shoppers.

However, a steady struggle of early morning shoppers could be seen entering and leaving the parking lot.

The majority of pickets were young females carrying signs reading "Huelga" and "Don't shop here."

Their "strategy" consisted of stepping in front of cars trying to enter and loudly asking persons to "don't shop here."

Asked how long the pickets would remain at their posts, Murguia said, "All day."

A female picket interjected, "As long as it takes — Until we win!"

According to the pickets, the movement is aimed at some grape farmers who have made working conditions for the laborer extremely difficult.

Shop Center Riot Trial Nears End

The North County Municipal Court trial of three young Pacifica men arrested in the Linda Mar Shopping Center riots July 28 and 29 was expected to conclude Tuesday evening or early today, after more than a week of testimony.

Frank G. Childers, Calvin Greenawalt and James V. Day were tried jointly before Judge Paul Hupf on charges of disturbing the peace, failure to disburse and resisting arrest.

Among the witnesses called by Deputy District Attorney James Courshon were Pacifica Police Sgt. Ray Karcewski, who directed the activities of officers at the shopping center on the afternoon of July 28.

Karcewski and Officer Keith Roberding repeatedly told jurors the three defendants failed to obey orders to disperse, and resisted police in their attempts to quiet the crowd of several hundred teen-agers.

Ronald Carter and Harold Francis, attorneys for the defendants, relied heavily upon testimony from other teen-agers and young adults present at the shopping center during the disturbances.

Francis, who represented Day in the joint trial, attempted to establish that his 18-year-old client was calm and sober and "not under the influence of

(Please See Page 2, Column 5)

Gust Gives Up His Idea Of Police Service Pact

Pacifica Mayor Nick Gust officially gave up his plan to contract for police services in the city Monday, and concluded a two-year study of the matter conducted at his own expense.

Gust threw a bombshell into the midst of the "municipal family" two years ago with a proposal to "consider eliminating the police department and contracting with the county for police services."

At that time, the proposal aroused the ire of both the police department and some of Gust's fellow councilmen.

According to the Mayor's report Monday, the proposal also found little favor with the board of supervisors and the sheriff's department.

"I have to admit they have indicated they want nothing to do with it," Gust said.

At the mayor's request, supervisors recently prepared an estimate of the probable cost to the city for police services provided on a contractural basis by the sheriff's department.

Their final estimate, according to Gust, was $343,000, compared with the city's present police budget of $314.300.

During the past two years, the mayor and a committee consisting of former Mayor Jerry Schumacher, Patrick Lynn and Basil Gladieau, John Birch Society organizer ("to get in the 'support your local police' faction," according to Gust), have studied the matter.

"I still believe the concept of a regional police force is the coming thing," Gust said, "and such an arrangement would be beneficial to the members of our local department."

He cited such benefits as higher pay, better training and more personnel as advantages which would result from an "areawide" police department.

"Apparently, it is unprofitable for smaller cities to contract for their police services," he said. "A study I conducted of the Los Angeles Police Department indicates costs rise proportionately as the system is applied to smaller cities."

Carlos Man Grid Winner

A retired machinist is the second week's winner in The Times-Post Football Contest.

Clarence Bretag, 1290 Holly St., San Carlos, won first prize of two tickets to the California-Stanford Big Game by picking 13 of 15 games correctly.

Since there was no cash winner this week, the prize for correctly selecting 15 winners grows to $150, with an extra $50 bonus for Times subscribers.

Entry blanks are available in today's Post. Entries must be postmarked prior to Thursday night.

WIND-BLOWN KETCH, aptly named "El Viento" (The Wind), is shown here at Thornton Beach. Daly City Officer Robert Sola mounted an all-night guard on the boat which was beached late yesterday by heavy winds. The crew and a cat escaped to shore. Story, page 12. (Post Photo)

Bruno Considers Greenbelt Area

San Bruno councilmen are considering a proposal to reserve the land area above the new Bel Air Canal culvert between First and Seventh Avenues for a "green belt open space."

The proposal was suggested this week by a resident of the area, Mike Kaiser, in a letter to the council.

Kaiser noted there has been no use designated for the seven-block land strip which will be created by construction of the culvert, and urged the council to "reserve it at an early date" for open space.

The proposal was submitted to the beautification committee for further study.

In other business at Monday's council meeting, a contract for installation of a culvert in the city park was awarded to Weststate Construction Co. of San Francisco.

The firm's bid of $5,819 was the lowest of two submitted on the project.

Councilmen instructed City Attorney Joseph Calligan to confere with city attorneys in Millbrae and Burlingame on forming a cable television franchise ordinance suitable to all three cities.

Neither of the cities presently has a CATV ordinance, and officials feel there is a "strong possibility" all three may be served by the same company in the future.

FRED SAYS:

CLIP THIS AD

1000

(One Thousand)

BONUS BLUE CHIP STAMP OFFER

Ask Any Attendant

BOTH LOCATIONS

FRED'S

WESTLAKE SHELL

505 Skyline Dr. — WY 2-2472

2001 Junipero Serra — 756-2111

Daly City

Systematic Savers Earn

5.00%

current annual rate on all passbook accounts

5.13%

when these savings are compounded daily and held one year

5.25%

when you earn current 5% plus .25% bonus on 3-year certificates, in $1,000 multiples.

Interest is paid from date received to date of withdrawal on funds held 3 months or longer. Savings received by the 10th earn from the 1st. Your account is insured to $15,000 by a permanent government agency.

HIGHEST INTEREST ALLOWED ON INSURED SAVINGS

SYSTEMATIC

SAVINGS AND LOAN ASSOCIATION

7070 Mission Street • Daly City

756-4804

ABAG Dues To Be Paid By Pacifica

Pacifica councilmen approved payment of the city's Association of Bay Area Government dues Monday, conceding that the regional government organization is "here to stay."

Councilmen had earlier declined to pay approximately $1,000 in membership dues for the 1968-69 fiscal year, in the wake of the Truax scandal.

However, as Councilman Harland Minshew pointed out Monday, cities which refcse to participate in ABAG are subject to denial of federal funds through the Housing and Urban Development department.

"Daly City officials learned this lesson several months ago when they attempted to obtain funds for a general plan study after dropping out of ABAG," Minshew said.

ABAG is the Bay Area "clearing house" for HUD funds, and "there is nothing to do except to play ball," Minshew said.

New ABAG Director Julien Baget requested payment of the past due membership dues last week in a letter to City Manager C. W. Masonheimer.

According to Baget, Pacifica was one of the "four or five cities" still withholding payment of the annual dues.

CRESPI ELEMENTARY SCHOOL DEDICATION—Student guide Lorraine Butler of the new Crespi Elementary School in Pacifica, took (from left) Laguna Salada Supt. Fred Lucas, Principal David Raffo, Board of Trustees Chairman Dale Beuttgenback and Mayor Nick Gust on a tour of the new facilities following the dedication ceremonies held on Sunday afternoon.

Pacifica Elementary School Dedicated

David L. Raffo, its principal, gave the dedication address Sunday when civic leaders and educators joined in dedicating the new Crespi Elementary School, Crespi Drive, Pacifica.

Dan March, assistant principal was master of ceremonies; the principal was introduced by Laguna Salada School District Supt. Fred E. Lucas.

The Rev. Sidney Custodio, assistant pastor of St. Peter's Catholic Church, gave the invocation. Presentation of colors and the flag salute were led by Troop 269, Boy Scouts of America.

Pacifica Mayor Nick Gust gave the address of welcome; Dale Buettgenback, chairman, presented the remarks of the Laguna Salada School board.

Introduction of staff was made by Raffo.

The staff includes:

Miss Catherine O'Brien and Mrs. Kathleen Walker, kindergarten; Mrs. Judith Bentley, Mrs. Nancy Berge, Miss Adelaide Chipre and Miss Christina Johnson, primary grades.

Mrs. Karen Dick, Miss Ruby Johanson, Mrs. Diane Strauss and Eero Tiura, intermediate grades.

Mrs. Sydney Clark, Richard Collins, Miss Eileen Nazzaro, Miss Elinor Pugh and Jerome Schantz, upper grades.

Mrs. Genevieve Grimmett, reading specialist; Miss Eunice Nieting, special education, Miss Zenobia Premo, resource teacher; Mrs. Katherine Wood, special education.

Mrs. Eda Cano, psychologist; Mrs. Prinsicilla Day, speech terapist; William Heys, instrumental music; Mrs. Helen James, learning disability; Miss Julia Jenkins, nurse; Roderick Linhares, consultant; Miss Marcia Simon, counselor.

Coast Rules On Foster Homes Due

(Continued From Page 1)

families who don't have to depend upon it as a source of income," Mrs. Taylor said.

Spencer, supervisor of foster home licensing in the county, also opposed the institution of a use permit policy, stating "many of our foster parents pay more to maintain the children in their care than they receive from the county."

The potential for profit through operating a foster home in the county is restricted by regulations limiting the number of children in each home to six, he said, and some families might have to give up children if additional expenses were added.

"Many of these children have serious emotional problems, and taking them out of their foster homes would in effect, mean they would have to be institutionalized," he said.

Sherman said the new ordinances, as proposed, would not impose use permit requirements on foster homes with six or less children, or upon homes for the elderly boarding no more than four persons.

These figures represent the maximum volume allowed by the county regulations anyway, Sherman said, and the use permit stipulations "would not apply under present conditions."

Councilmen took no action on the proposed ordinances, but instructed Sherman to meet with health and welfare department representatives and submit their proposals October 28.

Both Spencer and Mrs. Taylor stated they approve of the city's plans to require licensing in the homes.

Night Paving On Freeway

Night paving operations will be in progress on the southbound lanes of the Bayshore Freeway in the vicinity of San Bruno Avenue in San Bruno, on Friday, September 27. It is expected that the work will begin about 8 p.m. and continue until around 10 a.m. on Saturday, and lane restrictions will be in effect for southbound traffic during these hours.

Flagmen will be on duty and signs will be placed in advance of the working area for the guidance of motorists.

Shop Center Riot Trial Near End

(Continued From Page 1)

drugs or alcohol" at the time of his arrest.

Sharon Myers, a young College of San Mato student, testified that Day was "riding around" in an automobile with her and several other girls shortly before his arrest.

The defendant appeared "rational and calm" when he left the car, she said, and "his eyes were not glazed over."

The police officers earlier had testified Day was in "a state of great excitement" at the time of his arrest.

The trial continued longer than expected because of the "joint nature" of the proceedings, according to defense attorneys.

With the two attorneys representing different clients, each witness for the prosecution in the case underwent cross examination twice, lengthening the procedure considerably.

If convicted, the defendants could receive a maximum penalty of six months in jail and a $500 fine for each of the three charges.

Three other young men also were scheduled for trial last week on similar charges in connection with the shopping center disturbances.

One of the three, Thomas A. Colombini, waived his right to a jury trial, and will receive a court trial next week.

Jens Andersen pleaded guilty to disturbing the peace, and Gary Said entered a plea of guilty to resisting arrest. They will be sentenced at a later date.

WHITE CANE DAYS HERE — Billy Swartfager (center), blind 15-year-old Colma youth who donated his German Shepherd dog to the Air Force recently for duty in Vietnam, helped kick off the Lions' Club White Cane Days September 27-28 today with Ed Byrne (left), Lions' Club White Cane Day chairman, and Frank Spadarella (right), head of the Lions' Club Eye Foundation at the Presbyterian Medical Center in San Francisco. Billy has been named "unofficial Mascot" for the Lions during the (Post Photo)

Ministerial Association Elects Staff

The Rev. Gilbert Vieira, president of the South San Francisco Ministerial Association, presided at the breakfast meeting at the International Inn restaurant September 19 and conducted annual elections meeting.

The association for clergy is made up of pastors from local churches, representing 18 churches.

New officers for this year will be the Rev. Irvin Tweet, Our Redeemer's Lutheran Church, president; the Rev. Oscar Link, of St. Paul's Methodist Church, Secretary-treasurer; and the Rev. Walter Johnson, Protestant chaplain, Peninsula Hospital, program chairman.

Two Snipers Are Hunted

(Continued From Page 1)

into a service station where she called police.

Officer James Van Pelt found a large indentation in the right side of the vehicle slightly behind the front door. He said the dent "undoubtedly made by a .22-caliber" rifle shot. Anything larger would probably have penetrated the metal of the truck, he said.

There were no children aboard the bus at the time and Mrs. Ohlsson said she did nothing to provoke the incident.

YOU'VE NEVER REALLY LISTENED TO STEREO 'TIL YOU'VE HEARD AN
AMPEX STEREO
YOU OWE IT TO YOURELF TO LISTEN TO AMPEX STEREO COME IN TODAY
HI FI/STEREO CENTER
7348 Mission St.
DALY CITY
Open 11-8 Mon. thru Fri.
11-6 Saturdays

SERRA THEATRE • 2710 JUNIPERO SERRA BLVD
Phone 755-1455

a RADLEY METZGER Production
"Therese AND Isabelle"
...a love story
starring ESSY PERSSON ("I, A Woman") and Anna Gael
Produced and Directed by RADLEY METZGER
PERSONS UNDER 18 CAN NOT BE ADMITTED
Filmed in ULTRASCOPE
Released through AUDUBON FILMS
SHOW TIME WEEK NGIHTS 7:00 - 9:15
SAT. 5:00 - 7:15 - 9:30 — Sun. 1:00 - 3:15
5:30 - 7:45 - 10:00
SPECIAL SAT. MATINEE

Whales
Dolphins
Sharks
Sea Lions
Aquabelles
Kite Skiers
Boat Rides

The greatest show on water!
Amazing new oceanarium park! A great, wet, wonderful world that's a whole day of excitement for the whole family. Open every day from 9:30 AM to 6:30 PM.
Don't miss Judy, the water-skiing elephant! Just 23 miles south of San Francisco—take the Ralston Avenue exit off Bayshore to Marine World Parkway.
marine WORLD
REDWOOD CITY, CALIFORNIA • Phone 591-7676 for show-times.

Paying Too Much
FOR
Hearing Aid Batteries?
Genuine MALLORY — Genuine EVEREADY
Genuine RAY-O-VAC

#675	(6 batteries)	our price	$1.59	you save	$1.11+
#401	(2 batteries)	our price	.85	you save	.35+
#312	(6 batteries)	our price	1.19	you save	.91+
# 76	(6 batteries)	our price	1.79	you save	.91+
# 13	(6 batteries)	our price	1.49	you save	.76+
# 41	(6 batteries)	our price	1.49	you save	.76+

HAVE YOU BEEN PAYING TOO MUCH???
Guaranteed freshest batteries you can buy. New stock arrves each week; assures you longer, clearer hearing.
FREE!! FLASHLIGHTS!!
FREE . . . Your choice of RAY-O-VAC flashlight or EVEREADY penlight (complete with batteries) with purchase of one standard package of hearing aid batteries. This offer is limited to hearing aid users only . . . Limit one light per person. Offer expires October 1. Come in now . . . get your free flashlight or penlight today! Register for free monthly drawings . . . Worth $50.00 in trade!!!
Mail and phone orders promptly filled—We pay postage. And don't forget . . . WE GIVE BLUE CHIP STAMPS.
ONE STOP CENTER FOR ALL YOUR HEARING AID NEEDS
Sound Development Center
251 BALDWIN AVE.
SAN MATEO 347-0200

HOME Yardage
DAILY-9:30 TO 6
42nd. AVE off EL CAMINO
349-0233
Friday Nights 'til 9 SUN. -11 to 5
SAN MATEO
Our tremendous BUYING POWER means Giant Savings on 1st Quality Fabrics.. .We have leased our 3 BIG STORES with thousands of yards of newly arrived Woolens, Cottons, Silks, Rayons, Polyesters, Silks, Acetates, Acrylics and other fabulous Synthetics.... Come where the REAL ACTION is...and Compare! Then SHOP THE BIG ONE!
FOURTEENTH ANNIVERSARY SALE
SAN FRANCISCO 3301 GEARY BLVD., 221-3404
OAKLAND 2323 Broadway—835-4460
FALL FABRICS
UPHOLSTERY FABRICS
TARPOON COTTONS
Wide-Wale CORDUROY
"Pucci" type Arnel-Triacetate PRINTS
COTTON VELOUR
LOOMSKILL DESIGNER PRINTS
New Shipment Just Arrived... Sample DRESS LENGTHS
100% German COTTON SUEDE
Cotton CONCORD HOMESPUN
50 FABULOUS COLORS! RAYON/ WOOL 72" FELT
Omondaga CHALLIS PRINTS
Wide wide rib Cotton CORDUROY
Orlon/Acrylic CHALLIS
NAUGAHYDE
FLANNEL
100% PURE SILK PRINTS
Orlon/Acrylic DOUBLE KNITS
BANLON JERSEY PRINTS
Upholstery VELVET
Sale Continues

PACIFICA'S SEAVUE THEATRE
Weekdays 6:45
Sat. & Sun. 12:45
Deluxe rocking chair loges
CINEMA-SCOPE
SAMMY DAVIS, JR. PETER LAWFORD
in 'SALT & PEPPER'
COLOR by Deluxe United Artists
PLUS
JAMES GARNER GEORGE KENNEDY EVA RENZI in The PINK JUNGLE
A UNIVERSAL-CHEROKEE PICTURE • TECHNICOLOR
NEXT "THE UGLY ONES"

Write all the checks you want each month. For $2. Or $1. Or for free.
The bigger your account the lower your service charge.

If your minimum balance is	Your charge is
0-$299	$2 per month
$300-$499	$1 per month
$500-plus	Free

First-Rate Checking Account
First Western Bank
Member Federal Deposit Insurance Corporation
On all regular personal accounts.
WESTLAKE OFFICE: 30 Westlake Court, Daly City

Bruno Crime Prevention Drive Starts

That a need exists for expanded communication between those involved in law enforcement, including the judiciary, and San Bruno's citizenry has been expressed by Rollingwood-Crestmoor sector residents.

Suggestions that both law enforcement and the public should be better aware of each other's problems and feelings were advanced at the first public meeting of the new San Bruno Crime Prevention Committee.

The committee was formed by City Council at the urging of councilman George Corey and has been charged with providing a report on law enforcement personnel, necessary legislation relating to law enforcement, public responsibility in aiding law enforcement and law enforcement equipment requirements.

It is not designed, officials have explained, to probe the San Bruno Police Department itself.

In addition to seeing a need for broadened "communication," several of the nearly 100 persons attending the session at Engvall School thought juvenile vandalism might be greatly impeded if the penalty on parents were more severe, according to Councilman Corey, who is following the committee's progress with considerable interest.

Presently, Corey points out, a charge of $300 may be imposed on parents of children involved in malicious vandalism.

However, discussion brought out that none of the parents attending the hearing had ever been approached with a request to pay their child's vandalism damages.

Corey explains that the city view generally has been it costs too much to collect from the parents.

Referring to a recent $1,200 act of vandalism at a local school, one parent has suggested that state legislators be petitioned to increase the "penalty" to $2,000, thinking that the amount that could be obtained from a parent's pocketbook would be sizeable enough to offer a substantial deterrent.

That the police department should create something similar to a community relations officer also has been suggested.

This, one resident notes, might provide an additional communications link between the police and the citizenry, keeping — among other things — residents who aid officers informed of follow-through action.

The committee already has followed-up on one citizen recommendation, that of inviting high school youngsters to future public hearings.

Invitations to high schools were to be sent Thursday, according to Corey.

He hopes for teen-age response at the committee's second public hearing September 26 at the Belle Air School.

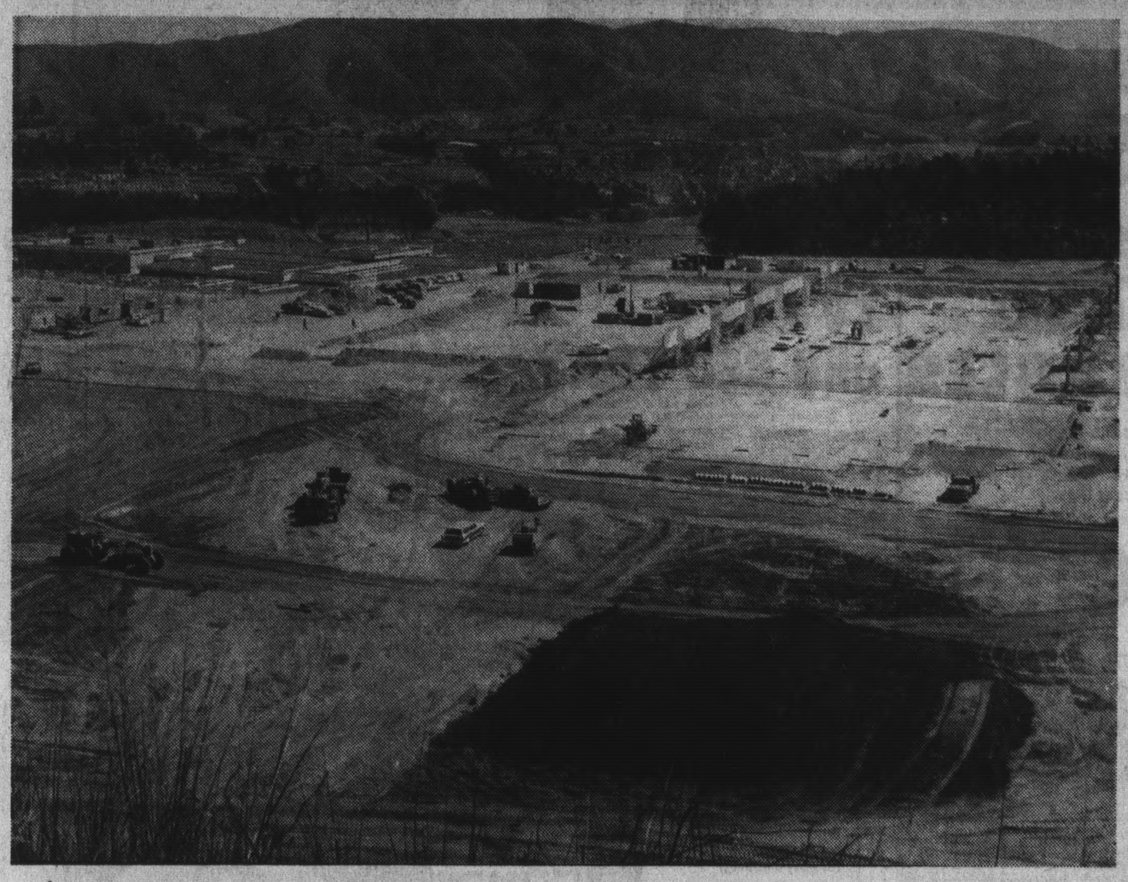

FIRST FORMS for walls of the new Serramonte High School in Daly City are being erected on a site overlooking the just-opened Serramonte Shopping Center (left background). The $4-million-plus project is due for completion in time for occupancy next September. It has been designed as a modular-schedule facility. "Serramonte High School" already has come into being, with first-year classes of nearly 700 students based on the Westmoor campus while construction of their new school progresses, "ahead of schedule," Jefferson High School District officials say. (Post Photo)

THE POST

J. HART CLINTON, Editor and Publisher
Amphlett Printing Company, Owner

The Post is a newspaper of general circulation, established as such in the Superior Court of San Mateo County.

Subscription Rate, $2.00 Year. Telephone WY 2-2262

Board Approves More Park Land

Public acquisition of an additional 484 acres of land in Pacifica for development as part of a huge North County park was approved last week by the County Board of Supervisors.

The board authorized County Manager E. R. Stallings to apply to the federal government for an open space grant covering half of the cost, estimated at $660,000.

The property, most of which is owned by the Maestri family, is to be tied in with a 410-acre parcel adjoining it on the west and acquired by the North Coast County Water District for lease to the county.

Ralph H. Shaw, county director of parks and recreation, pointed out that a third property — Green Valley — adjoins the park sites on the west. It has been proposed that Green Valley be used as a fill and cover dump and, when completed, developed into a regional park and recreation facility.

Money for the county's share of the so-called Maestri acquisition are to be taken from a special open space fund established by the supervisors this year. A 5-cent tax levy was enacted to create the fund.

Shaw told the supervisors that the Maestri lands will be more developable than the North Coast property, which will be held mainly in its natural state. He showed the board a development plan for the Maestri property featuring a fishing lake, created by damming the Middle Fork of San Pedro Creek, view points, camping and picnicking areas, and places where reforestation projects, using labor provided by youth groups, could be carried out.

SAN BRUNO MAPLE SHOP

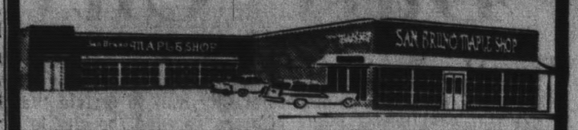

YOU'LL THRILL at our vast array of new styles and fabrics in upholstered furniture!
YOU'LL ENJOY them all year long and be proud of your choice for the years to come!

You'll Find You Can Afford Fine Furniture

When You See Our Huge Selection in All Price Ranges!
AND AS ALWAYS YOUR SATISFACTION GUARANTEED
OPEN FRIDAY EVENINGS — PHONE JU 3-3664
426 EL CAMINO REAL • 425 SAN MATEO AVENUE • SAN BRUNO

HEADQUARTERS FOR STYLE, COMFORT, SELECTION

TAYLOR'S

COBBIES Red Cross Shoes Socialites

Ribboned & Right For Fall Red Cross Shoes

Four Plus from Red Cross Shoes.
The perfect style for tailored fall fashions.
Tucked ribbon ornament buckles at the toe.
The higher heel adds grace to your step.

Black, blue, brown and green calf 18.99

use Taylor's EZE Charge
Taylor's Shoes
77 Hillsdale Shopping Center
also Serramonte Shopping Center • Daly City
This product has no connection whatever with the American National Red Cross.

EARLY BIRD SPECIAL

6—5x7" PORTRAITS
ADULTS OR CHILDREN
ONLY $12.00
Small Additional Charge for Groups

. . . JUST GOOD PHOTOGRAPHY
At Fair and Reasonable Prices

The Second Finest Photographer in California.

CALL 588-6745

THE STAGGS SAN BRUNO
445 San Mateo Ave.
San Bruno
Closed Mondays

WESTLAKE
Penneys
ALWAYS FIRST QUALITY

END-OF-MONTH Clearance

Big Savings in Every Department!

Reduced!
WOMEN'S BETTER DRESSES
Large selection of styles, colors in misses and half sizes 5.88

Reduced!
WOMEN'S STRETCH PANTS
100% nylon, fashion colors, elastic waistband ..... now 3.88

WOMEN'S KNIT SUITS
Imported wool knits, two and three-pc. styles $28

WOMEN'S MATERNITY SKIRTS
Assorted colors, broken sizes. Orig. $5 Now 2.88

WOMEN'S COTTON T-TOPS
31" long, cotton stripes 1.22

WOMEN'S BULKY CARDIGANS
Full fashioned, acrylic, sizes s-m-l 5.99

WOMEN'S STRETCH PANTS
Cotton, nylon denim, easy care 2.88

WOMEN'S COTTON TURTLENECKS
Long sleeves, cotton knit ..... 2/$5

WOMEN'S BAN-LON CARDIGANS
V-neck styling 2.99

WOMEN'S RAIN HATS
Plastic, black and white 1.88

WOMEN'S CASUAL SLIPPERS
Pink or blue only! ..... 88¢

WOMEN'S FASHION BELTS
Assorted styles, colors. Orig. $4. Now 1.44

WOMEN'S SUMMER JEWELRY
Earrings, bracelets, pins. Orig. $2. Now 1.44

WOMEN'S MINI GOWNS
Pink only 100% nylon. Orig. $5. Now 2.88

Reduced!
WOMEN'S PANTI-HOSE
Fashion shades, sizes petite, medium, tall. Orig. 2.50 ..... now 1.44

GIRLS' KNIT TOPS — Fall plaids, bonded acrylic. Orig. $4 to $5 ..... 2.00 to 3.00

GIRLS' STRETCH PANTS — Summer colors. 3-6X. (7-14) Orig. 4.98 to 5.98 ..... NOW 3.88

GIRLS' SCHOOL SKIRTS
Assorted styles, fabrics, sizes 7-14. Orig. $5 ..... 3.88

GIRLS' KNIT TOPS—Extra long, Cotton Stripes, sizes s-m. Orig. 1.98. Now 1.22

TODDLER'S SAILOR SUIT
100% cotton, sizes 1-3. Orig. 4.98. Now 1.88

Reduced!
WOMEN'S BETTER FLATS
Strap styles, fashion colors, broken sizes 5-10 ..... 3.88-4.88

WOMEN'S WHITE HEELS — White leather, broken sizes 5½-9. Orig. 8.99. Now 4.88

GIRLS' SHOES REDUCED—Straps, ties, broken sizes. Orig. 4.99-6.99. Now 3.88-4.88

Reduced!
MEN'S SLIM CUT JEANS
Western style, olive only. Now 3.88

MEN'S GYM WEAR TOPS—Black gold reversible, short sleeves. Orig. 2.39. Now 1.44

MEN'S BETTER SPORTSHIRTS—Solids, plaids, turtlenecks. Orig. $5-7.98. Now 2.88-4.88

MEN'S CASUAL SLACKS
Slimster style, black, brown, olive 4.88

WESTMOOR LETTER SWEATERS
Monogram and stripes 9.88

PENNEY'S FIRE EXTINGUISHERS
Dry chemical. Orig. 4.99. Now 2.88

MEN'S DEEPTONE SHIRTS
Dress shirts, french cuffs, Penn-Prest®. Orig. $5 ..... now 2.88

BOYS' ATHLETIC UNDERSHIRTS—100% cotton, sizes 10-16. Orig. 3/2.09. Now ..... 3/88¢

BOYS' ROBE CLEARANCE
Discontinued lots, colors. Orig. 4.98-5.98. Now 2.88

BOYS' SUITS REDUCED—Broken lots, sizes. Orig. 11.98-24.98. Now 8.88-15.88

PRE-SCHOOL BOYS' JACKETS. Lightweight, sizes 4-5. Orig. 3.98-4.98. Now 1.88

BOYS' WASH PANTS—Cotton oxford weave. sizes 10-12 slim. Orig. 3.98. Now 2.88

SOUND-O-POWER RIFLES
Four different sounds. Orig. 4.88. Now 3.44

KRESKINS ESP GAME
50 only! Orig. 3.66. Now 2.88

MATTEL'S TALKING ANIMALS
Larry Lion, Sniffy Mint, Bernie, Bernard. Now 8.88

BABY SEE 'n SAY
By Mattel®. Orig. 12.99. Now 10.88

PLAY SINK, REFRIGERATOR
All-metal. Orig. 8.99-10.99. Now 7.44-8.88

WOMEN'S WALLETS
Plastic, yellow. Orig. 2.50. Now 1.88

TIER CURTAINS
30-36" sizes, decorator sheers 1.99

BOXED GIFT SETS — Decorator pillowcases or placemat sets. Orig. $3. Now 1.88

Special
BATH TOWEL ENSEMBLE
Cotton terry, white only.
Bath towel 2 FOR $1 — hand towel 3 FOR $1 — washcloth 5 FOR $1

READY-MADE DRAPERIES
48"x84" 5.99 — 96"x84" 10.99 — 144"x84" 15.99

CHARGE IT! Shop Monday, Wednesday, Thursday, Friday 'til 9 P.M.!

Daly City Strike Indirectly Helped Needy

That three-week-long strike of Daly City municipal employees has indirectly helped many of the community's needy.

During the strike, two dozen teen-age "summer" employes from hard core unemployed pockets within the area were shifted from their assignments at City Hall to certain "target areas" around the city to conduct a medical census.

The inquiries produced some startling facts, which will be used as the foundation for further studies on the same or related subjects, according to Community Action Council (CAC) official Al Jenkins.

According to the medical survey, which questioned more than 1,050 persons, 298 persons (27.9 per cent) required emergency medical treatment during the past year.

Of this number, 32 persons (3.2 per cent) were refused emergency treatment for one reason or another at local hospitals and one emergency clinic in San Francisco (near Daly City).

Almost half of those surveyed (37.2 per cent) do not have a family doctor they can go to and must travel to the San Mateo County General Hospital for treatment.

But what disturbs most persons close to the situation in Daly City is the fact that more than half (60.1 per cent) of those persons which might require medical aid are unable to travel to the San Mateo county General Hospital for treatment.

There are 430 persons (40½ per cent of those surveyed) who use county health services and 279 (26.3 per cent) do not have any medical insurance coverage.

Jenkins plans to use this as justification for establishment of an outpatient clinic within Daly City. He has the backing of many officials who have suspected for some time that senior citizens and needy persons do not have adequate transportation to and from county medical facilities.

SAFEWAY drug center

SALES DATES SEPT. 25 thru SEPT. 29

200 FAIRMONT CENTER
SKYLINE AT HICKEY
OPEN 9 A.M. TO 9 P.M. MON. THRU SAT.
10 A.M. to 7 P.M. SUN. • 355-5700

MANDARIN ORANGES 17¢
Delicious Fancy Pack. 11-oz. Can. 33c Value

BUFFERIN TABLETS
Twice as fast as aspirin. Bottle of 100
$1.49 VALUE 87¢

MICRIN ORAL ANTISEPTIC MOUTHWASH
18 oz. family size
SAVE NOW 83¢

MAALOX 12 OZ. LIQUID Antacid Demulcent $1.49 VALUE 93¢

JOHNSON'S BABY POWDER 98¢ VALUE 66¢
14 oz. Economy Size

MEDS TAMPONS
Regular or Super Pkg. of 40 Plus Free Purse Case
$1.49 VALUE 99¢

CONTAC CAPSULES
Package of 10
Relieves Colds and Hayfever symptoms.
$1.49 VALUE 87¢

MAYBELLINE EYE MAKE UP
(Mascara, eye liner, eye shadow & many others.)
YOUR CHOICE!
$1.00 VALUE 66¢

PLASTIC TOTE BAGS
Colorful!
1.95 Value 88

DELUXE DESK PAD with BLOTTER
15"x22" size in ivory or brown finish!
$1.98 VALUE 99¢ EA.

KENNER SPIROGRAPH
Set includes: plastic rings, wheels, racks, plus 4 colored ball point pens!
$4.00 VAL. $2.37

TINY TONKA TOYS
Your Choice Of:
#535 Dumptruck
#555 Wrecker Truck
#575 Cement Mixer Truck
#593 Pumper Truck
#615 Sanitary Truck
$1.50 VAL. YOUR CHOICE 97¢ EA.

•LIQUOR NOT AVAILABLE at BERKELEY

HUDSON HOUSE VODKA
Light . . . Dry
Full 80 Proof
FIFTH 2.59
HALF GAL. $6.47

HUDSON HOUSE KENTUCKY WHISKEY
80 PROOF BLEND
FIFTH $2.99

HUDSON HOUSE KENTUCKY WHISKEY
4 Yr. Old 90 PROOF BLEND
½ GAL. $6.87

HOUSEWARES DISCOUNTS

KING SIZE. TV TABLES
The indispensible household item . . . So practical, So useful. Jumbo size tray, Deeply scalloped Beautiful patterns—Brass legs.
$1.88 VALUE 99¢

TV LAP and BED TRAY
Now a folding tray that is useful in so many ways! All metal construction cleans easily. Attractive designs. Hurry for yours at this special price!
$1.19 VALUE 67¢

PLASTIC ROUND HAMPER
The woven look for both beauty and strength. Tall and round for convenience. Solid rim for durability. 16¾" Diameter, 25¾" tall White-Yellow-Pink-Blue.
$4.98 VALUE $2.67

ADORN SHELF PAPER
New fall decorator colors & patterns. 12-ft. roll. Adhesive back, vinyl coated for easy cleaning.
$1.98 VALUE 99¢

EVER READY IRONING BOARD
All steel construction with tubular legs. 15"x54" ventilated top allows steam escape for faster, easier ironing. Ever steady rubber tipped legs. Folds flat for storage.
$6.95 VALUE $3.88

FALL HOUSEWARE PLASTICS
All new colors! All new designs! Brighten up your home with these top quality household helpers at this low, low price! Choose from: 1 Bu. laundry basket, 11 qt. dish pan, 11 qt. pail, 12 qt. waste basket and many others . . .
89¢ EA. VALUE 3 FOR 1.00

UNIVERSAL PAD & COVER SET
Silicone cover with cushion-tex pad.
$1.29 VALUE 87¢

7 pc. PRINCESS Teflon Coated COOKWARE SET
By REGALWARE
New "Color-Crafted" blends colorful exteriors with heavy aluminum interiors, and tops it off with modern Super Hard Teflon. Even the covers are stain-proof! You'll find everything you need in this set: 1 Qt. covered sauce pan, 2 Qt. covered sauce pan, 5 Qt. Dutch oven (cover also fits fry pan), 10" open fry pan & recipe book & guarantee. This "Waterless" cookware set comes in your choice of colors: Avocado or Harvest Gold.
. . . AND LOOK AT THIS PRICE!
$24.90 Value 14.99

2 1/3 QT. WHISTLING TEA KETTLE
Brilliantly polished heavy guage aluminum. Heats quickly & whistles when ready!
$4.95 VALUE 2.99

REGAL WARE 10" Gourmet Teflon Coated FRY PAN
Multi-use pan with "super hard" teflon coating.
$2.95 VALUE 1.99

52 OZ. LADY VANITY 8 SPEED PUSH BUTTON BLENDER
Solid state model with 8 buttons, incorporates all of the advanced conveniences. Handsome chrome base. Fully guaranteed.
$29.95 VALUE 16.59

30 CUP PARTY PERCOLATOR
Made for parties, groups . . . any gathering. Make up to 30 cups of perfect coffee (or hot beverage) everytime. Polished aluminum and with signal light.
$12.88 VALUE 7.77

SUNBEAM STEAM-DRY IRON
With exclusive steam flow vents . . . Saves ironing time-reduces fatigue. Steam irons for ½ hour per filling. Maintains constant heat. #54D
$12.95 VALUE 8.44

SUNBEAM MULTI-COOKER FRY PAN
High dome cover permits cooking of roasts, fowl & other large items. Removable heat control for complete immersion cleaning. Buffet styling for table top service. #61BMC
$19.95 VAL. 11.88

JELLS-BEST GELATIN DESSERT
• Delicious Flavor Assortment
• 3 oz. Box
9¢ VALUE 6¢

300-COUNT FILLER PAPER
Wide Rule, College Rule or Typing Paper
89¢ VALUE YOUR CHOICE 57¢

WELCH'S 25-OZ. PURE GRAPE JUICE
DELICIOUS . . HEALTHFUL!
43¢ VALUE 37¢

1 GALLON DISTILLED WATER
• Deionized for maximum purification. Use in steam irons, formulas, photography!
69¢ VALUE 39¢

SWEETHEART LIQUID DETERGENT
It's so kind to your hands
Giant 32 oz. size.
49¢ VAL. 29¢

CHIFFON FACIAL TISSUE
• Extra soft—white or colors.
* 200 ct. 25¢ VAL. 19¢

CHARGE IT...with YOUR BANKAMERICARD or MASTER CHARGE CARD!

S.S.F. Parking Ban Costs

South San Francisco Police Chief John Fabbri has submitted his report on the long-pending proposal to place time limitations on "on-street parking" in the city's industrial area.

Fabbri's report, presented to the city council indicates the parking changes would cost the city approximately $11,000 per year for additional enforcement personnel and equipment in the area.

In addition, there would be a "one time expense" of approximately $5,500 to cover the cost of signs for posting the areas, Fabbri said.

The parking limitations were proposed last year by the city's Industrial Park Association as a means of clearing up traffic congestion during peak traffic periods in the industrial area.

The proposal also has the backing of City Planner Daniel Pass.

In a memorandum to the council, Pass said the move is justified, and "if the area's streets are required to function as parking lots, their capability of meeting traffic needs of this expanding industrial empire will be seriously impaired."

However, if the new limitations are imposed, firms in the area will have to provide additional off-street parking facilities for their employes and customers, and not all the city's industrial concerns are in favor of the proposal.

The suggested regulations would eliminate "all-day" parking on Corey Way, East Harris Avenue, Harbor Way, Harris Court, Lawrence Avenue, Littlefield Avenue, Mitchel Way, Wattis Way, West Harris Avenue, Wondercolor Lane, South Airport Boulevard and Utah Avenue.

Councilmen have submitted the proposal, along with Fabbri's report and the city planner's recommendations, to the traffic safety committee for further consideration.

D.C. Worker Is Crushed

Robert M. Cole, 27, of 7 First Ave., Daly City, was killed while working in a subway tunnel under Mission Street last Wednesday.

He was crushed by a conveyor belt which was being removed from a tunneling machine in the bore which had just been completed between Twenty-third and Sixteenth streets.

His was the first death of a tunnel worker since work started on the BART system.

SAFEWAY
drug center

200 FAIRMONT CENTER
PACIFICA ON SKYLINE BLVD.
OPEN 9 A.M. TO 9 P.M. MON. THRU SAT.
10 A.M. TO 7 P.M. SUN. PHONE 355-5700
SALES DATES SEPT. 25th thru SEPT. 29th

DISCOUNT COUPON!
SAVE 25% on MISSES
PANT-SKIRTS
Novelty plaids, solids, Cottons, Polyester blends
Sizes 8 to 18
$3.97 VALUE
WITH COUPON $3.00
CLIP this COUPON!

DISCOUNT COUPON!
LADIES' LOVELY
SLEEPWEAR
Acetate-Nylon-Tricot gowns and pajamas
Pastels . . . Prints
SIZES S.M.L.
REG. $1.97
WITH COUPON $1.44
CLIP this COUPON!

WOMEN'S & TEENS
DRESS T-STRAP
Fashionable square toe wide T-Strap with perfs. Chucky heel. In black crushed with black luster patent trim.
SIZES 5 to 10
$2.47
USE OUR LAY-AWAY PLAN!

GUARD AGAINST THE
WHAT IFS
OF HOMEOWNING

You're probably asked yourself these questions: What if someone falls on my property and sues me . . . What if my home is burglarized . . . What if a fire leaves me with just a foundation full of smoldering ashes? The answer to these and many more WHAT IF perils of homeowning is a Homeowner's package policy. We can give you complete details.

YOUR Insurance Independent Agent
WESTLAKE INSURANCE AGENCY, INC.
Westlake Shopping Center
Walter F. Brodie, manager
36 Park Plaza Dr. PL 5-7113
Hartford Fire Ins. Co.

Penneys
ALWAYS FIRST QUALITY
DALY CITY - WESTLAKE
6 DAYS ONLY! SEPT. 23-28
Monday — Friday 9:30-5:30
Sat. 9:30-5:00

BUILD BABY'S PHOTO ALBUM WITH pixy PIN-UPS
Beautiful 5x7" photograph, for only 59c
Non-glare lights get natural smiles.
Do your baby-bragging with a beautiful photo . . . "worth more than a thousand words." Get a completely finished photograph for only 59¢. You will not be urged to buy but if you wish the remaining poses they're yours for 1.35 for the first, 1.25 for the 2nd and $1 for any additional.
AGE LIMIT 5 years. One or two children per family will be photographed singly for 59¢ each for the first picture. Each additional child under five, 1.50.
PIXY PIN-UPS EXCLUSIVELY AT PENNEY'S DALY CITY-WESTLAKE

WHITE FRONT
SINCE 1929
WHITE FRONT
QUALITY • SERVICE • DISCOUNT • INTEGRITY

5 DAYS ONLY
CARLOAD SALE
OF FAMOUS
10 CARLOADS OF FINE BASSETT FURNITURE FOR THIS SALE!
Bassett BEDROOMS

SAVE $50!
3 PIECE CONTEMPORARY "IMAGE II" BEDROOM GROUP
Smart modern styling in rich satin walnut finish on walnut veneers. Worry-free high-pressure Micarta plastic dresser top.
Set includes: 72" triple dresser, framed mirror and full size or queen size headboard.
2 DOOR COMMODE, reg. 55.95 . . . $38
4 DRAWER CHEST, reg. 89.95 . . . $68
EASY CREDIT
NO MONEY DOWN
$149
COMP. AT 199.95
YOUR CHOICE

3 PC. MEDITERRANEAN "ESTILO" BEDROOM
An impressive group styled in the old Spanish manner. Details are subtly defined to create elegance. In safari oak finish. Dresser top has high pressure plastic for worry-free beauty.
Includes: Double dresser, framed mirror, full or queen size headboard.
SAVE $50!
WHITE FRONT EXTRAS!
• FREE DELIVERY! • AFTER SALE SERVICE • PLUS COMPLETE SET-UP IN YOUR HOME!

SAVE $100!
5 PIECE MEDITERRANEAN "ESPLANDOR" BEDROOM
Mediterranean—with a difference. The perfect way to update your bedroom — and save too. All drawers dustproof and center guided, finish hand rubbed. Tops of high pressure laminated plastic.
Set includes: 9 drawer triple dresser, framed mirror, full or queen size headboard and 2 commodes.
MAN SIZE 5 DRAWER CHEST REG. 139.95 . . . . . $99
EASY CREDIT
NO MONEY DOWN
$299
COMP. AT 439.95
YOUR CHOICE
SAVE $120!
ELEGANTLY CARVED 3 PC. "MOORISH" SET
Beautifully handcrafted in a glorious "Moorish" mood. The timeless beauty is reflected in each handsome piece.
Set includes: triple dresser, vertical mirror and full or queen size headboard.
9415AB
MEN'S 5 DRAWER CHEST, our reg. 189.95 . . . . $139
2 DOOR COMMODE, our reg. 79.95 . . . . . $59
SEPTEMBER IS FURNITURE MONTH AT WHITE FRONT
Furniture not in Fresno store.
CHARGE IT with your • BANKAMERICARD • WHITE FRONT • MASTERCHARGE CREDIT CARDS
SOUTH SAN FRANCISCO 100 EL CAMINO REAL SAN BRUNO EXIT FROM THE BAY SHORE FREEWAY
OAKLAND 633 HEGENBERGER RD. AT THE NIMITZ FREEWAY
SAN JOSE 1551 MOORPARK CORNER OF MERIDIAN
SUNNYVALE 150 EL CAMINO REAL AT HIGHWAY 9
PLEASANT HILL 560 CONTRA COSTA BLVD. AT CONCORD AVE. NEAR FREEWAY
★ STORE HOURS ★ DAILY 12 TO 9 SAT. 10 TO 9 SUN. 11 TO 7

Westlake FOOD CENTER

85 WESTLAKE COURT
ON THE MALL

DALY CITY

STORE HOURS:
Mon., Tues., Sat.
9 A.M.-9 P.M.
Wed., Thurs., Fri. 9 A.M.-10 P.M.
Sunday, 9:30 A.M.-6:30 P.M.

We reserve the Right to Refuse Advertised Specials to Minors and Commercial Establishments.

DAIRY VALUES

BUTTER	SYLVESTER CUBES—Lb.	79¢
CHEESE	CARNATION COTTAGE—Pint	31¢
SOUR CREAM	½-PINT CARTON	29¢
HALF AND HALF	PINT CARTON	29¢
WHIPPING CREAM	HALF PINT	37¢
BUTTERMILK	QUART	19¢
JUICE	SUNNYLAND FRESH ORANGE (QUART, 49c) 48-oz. JUG	75¢
SALADS	BOB OSTROW ASSORTED—39c Size	33¢
CHEESE	CACHE VALLEY SLICED SWISS—5-oz. Pkg.	25¢
MARGARINE	IMPERIAL Reg. Lb.	37¢

EXTRA! EXTRA! EXTRA! EXTRA!

EXCEDRIN

Excedrin

ANALGESIC TABLETS
REG. 1.05 VALUE

59c

SKYLINE PLAZA — WESTLAKE FOOD CENTER — SKYLINE PLA

We're Celebrati PRICES! PRICES!

WE FEATURE WOLFSEN FORMULA FED — WM. TAAF

WITH THIS WESTLAKE SKYLINE COUPON
CHASE & SANBORN COFFEE
LB. TIN LIMIT ONE
2 99c
INSTANT CHASE & SANBORN
10 oz. Jar 98¢
EXP. SEPT. 29

PEACHES TUNA BLEACH

LIBBY'S DELUXE CLING HALVES 33¢—2½ Tins 19c

KABUKI FANCY Solid Light Meat 33¢—7-oz. Tin

SANI-CLOR FULL STRENGTH 49¢ Gallon 33c

PINEAPPLE JUICE

LIBBY'S HAWAIIAN 29c—46-oz. Tin 15c

WESTLAKE QUALITY MEATS

STEAK

TRIMMED TO PE... CHUCK STEAKS

SWISS BOTTOM ROUND STEAKS 89c lb

FANCY MARKET STEAKS 1.69 LB.

BONELESS

FANCY BOTTOM ROUND OR BONELESS RUMP ROAST 75c lb

COMPARE — THE LOWEST MEAT

YOUR BEST BUY!
Flavor Sweet MARGARINE
2 23c Lb. Pkgs. 29c

Libby's SALE 89c

HILLSDALE SLICED PINEAPPLE	5 1¼ Tins
SLICED PICKLED BEETS	4 303 Jars
SLICED FRENCH GREEN BEANS	4 303 Tins
WHOLE KERNEL OR CREAM CORN	4 303 Tins

TWIN-PAK
EGGO POTATO CHIPS
Reg. 59c Pkg. 39c

BETTY CROCKER SNAKS
All Varieties 35¢

BETTY CROCKER NOODLES ROMANOFF
49c Pkg. 39¢

ALL VARIETIES CONDENSED HEINZ SOUPS 7 Tins Tall 99c

LIPTON'S ALL VARIETIES MAIN DISHES 79c Pkg. 59c

KETCHUP LOVERS FAMOUS HEINZ KETCHUP GIANT 26-OZ. BOTTLE 39c

DAILY DIET PETS CHOICE DOG FOOD 7 Tall Tins 49c

SWANSON TV DINNERS
BUDGET BEATERS 39¢ PKGS.
NOW!
2

LIGHT CHALLENGE OIL 24-oz. Bottle 29c

INSTANT BORDEN'S MILK 1.39 10-qt. Pkg. 1.09

BORDEN'S CREMORA 85c 18-oz. Jar	69¢
O-CEL-O SPONGES 49c Pkg. 2 Utility Size	29¢
MONARCH SPINACH 2 17c 303 Tins	29¢
REYNOLD'S WRAP 33c Roll	29¢

Nalley's Hot or Mild CHILI CON CARNE 37c Tall Tin 25c

LIBBY'S TOMATO SAUCE 6 8-oz. Tins 39c

MUSHROOMS

Quaker State St. and Pcs. 4 4-oz. Tins 89c

Westlake FOOD CENTER

PIZZA BARBECUE

DAILY: 9 A.M. to 7 P.M.
SUNDAY: 9 A.M. to 6 P.M.
PHONE: PL 5-7250

PIPING HOT BARBECUED CHICKEN
NET WT. 1 LB. WED. THRU SUN. 99c

HORS D'OEUVRES IDEA — OUR OWN FANCY

PIZZA BARBECUE

	SMALL	MEDIUM	LARGE
CHEESE DE LUXE	99¢	1.29	1.49
CHEESE AND MUSHROOM	1.19	1.69	1.99
CHEESE AND PEPPERONI	1.09	1.49	1.69
CHEESE AND ANCHOVIES			
CHEESE AND SAUSAGE			
CHEESE AND SALAMI			

ITALIAN STYLE, VARIETIES LUNCH MEATS ½ Lb. 89c

FRESH, PURE PORK LINKS SAUSAGE Lb. 79c

MEATY, SMOKED HAM HOCKS Lb. 59c

ALL BARBECUE SPECIALS ON SALE AT WESTLAKE FOOD CENTER ONLY

Westlake FOOD CENTER

LIQUORS

DAILY 'TIL 10 P.M.
SUNDAY 9 to 9 PL 5-8510

TWO 5x7 COLOR ENLARGEMENTS IN ATTRACTIVE FRAMES
REG. 2.50 1.39

MADE FROM YOUR KODACOLOR NEGATIVE OR COLOR SLIDE

Weiss Bavarian Beer
6 12-oz. CANS or 11-oz. DRAFT GLASS 79c
3 Stein Brau No Return Qts. $1.00

Garden Fresh

BANANAS
POTATOES
APPLES
CHERRY TOMATOES 2 full bkts 25c

FIRM, RIPE
1A
16

GROCERY PRICES EFFECTIVE WEDNESDAY, SEPT. 25 SEPT. 25 THROUGH SUNDAY, SEPT. 29

CENTER — SK

LINE PLAZA — WESTLAKE FOOD CENTER — SKYLINE PLAZA — WESTLAKE FOOD CENTER

lebrating Our Anniversary!

CES! PRICES!

CES! PRICES!

AULA FED —

M. TAAFFE — ARMOUR'S STAR — SWIFT'S PREMIUM — OUR OWN SPECIAL TRIM

USDA CHOICE LAMB CHOPS

ROUND BONE OR SHOULDER Lb.	89¢
SMALL LOIN CHOPS Lb.	1.29
RIB OR RACK OF LAMB Lb.	99¢
LAMB CUBES FOR STEW Lb.	49¢

SKYLINE PLAZA MARKET

250 SKYLINE PLAZA at WESTMOOR

DALY CITY

STORE HOURS:
Mon., Tues., Sat. 9 A.M.-9 P.M.
Wed., Thurs., Fri. 9 A.M.-10 P.M.
Sunday, 9:30 A.M.-6:30 P.M.

We reserve the Right to Refuse Advertised Specials to Miners and Commercial Establishments.

AK

MED TO PE
EAKS

9 LB.

S

C
lb

ST MEAT

SALE SKYLINE PLAZA TRIM

FECTION 69¢ Lb.

SIRLOIN STEAK TOP ROUND	99¢ lb.
T-BONE PORTERHOUSE PRIME RIB	1.19 lb.
'LOIN TIP STEAKS	1.29 Lb.

LF ROASTS

FANCY SIRLOIN TIP ROASTS 85¢ lb

PRICES IN TOWN — COMPARE

FRESH GROUND CHUCK FRESH! FRESH! 59¢ lb

HAMS CUDAHY'S BONELESS SKINLESS CANNED 5 LB. TIN 3.89

WILNO KOSHER MEATS

Salami, Knockwurst, Franks Reg. 1.19 Pkg.
VIENNA CORNED BEEF, 4 oz. 69¢
PASTRAMI, 4 oz. 49¢

89¢

U.S.D.A. CHOICE LEG O' LAMB Oven-Ready 79¢ lb.

LAMB CHOPS

USDA CHOICE FAMILY PAK Reg. 99c Lb. 79¢ lb

BEEF Freshly Ground One pound .43c 3 lbs 1.19

SAUSAGE Pure Pork Country Style—Lb. 59¢

ROUND Freshly Ground Lb. 89¢

MEAT LOAF Beef, Pork, Veal Lb. 69¢

FRESH CALIFORNIA FRYER PARTS LEGS, THIGHS, BREASTS 59¢ lb

WINGS lb. 35¢

MORRELL'S TOM SAWYER BACON Lb. Pkg. 59¢

DUBUQUE'S ALL MEAT FRANKS 12-oz Cello Pkg. 39¢

MORRELL ROLL SAUSAGE Lb. Pkg. 49¢

VANSONS DINNERS 29¢

Rich's WHIP TOPPING 49c 10-oz. TINS 29¢

Whole Sun E-Z Open ORANGE JUICE 5 6-oz. TINS THE REAL THING 69¢

Sea Pak FRIED SCALLOPS 89c Pkg. 69¢

CARNATION 20 FLAVORS ICE CREAM ½ GAL 68¢

JOHNSTON'S FRUIT PIES 69c ALL PKGS. 45¢

WONG'S SHRIMP EGG ROLLS 3 59c Pkgs. 1.00

Sara Lee ALL BUTTER DESSERT CAKES

POUND, CHOCOLATE, BANANA, GERMAN CHOCOLATE, GOLDEN, ORANGE, BROWNIES, RAISIN POUND 89¢ PKGS. 69¢

LIBBY'S TWIN PAK BUTTER VEGETABLES Giant 49c Poly Bags 25¢

RICH'S NON-DAIRY COFFEE RICH 31c PINT TUB 19¢

PRODUCE

NANAS		SELECT PAK	10¢ lb
OTATOES	FIRST OREGON RUSSETS	10 lb bag	39¢
PLES	JONATHAN JUICY	4 Lb. Bag	39¢

FIRM, RIPE 1ATOES 16¢ lb

JUICY SWEET CARROTS Cello Bag 10¢ lb

Sweet Potatoes or YAMS Calif. New Crop 10¢ lb

BELL PEPPERS Extra Fancy 12¢ lb

WAFFLES

AUNT JEMIMA BUTTERMILK OR BUCKWHEAT, 45c PKG. 29¢

GRADE A FANCY LIBBY PEAS 8 20c PKGS. FROZEN 1.00

SWANSON DEEP-DISH MEAT PIES 69¢ LB. PKG. 49¢

FREEZER QUEEN ENTREES

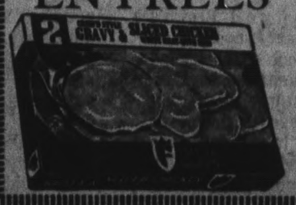

BEEF STEW CHICKEN STEW 2 Lb. 1.19 Pkg. 99¢

CHICKEN, BEEF, TURKEY, VEAL PARMIGIAN, MEAT LOAF SALISBURY 2 Lb. 1.59 Pkg. 1.29

PRODUCE, MEAT and BARBECUE SPECIALS EFFECTIVE WEDNESDAY, SEPT. 25 THROUGH SUNDAY, SEPT. 29

THE POST

Wednesday, September 25, 1968

Editorials and Features

SAMUEL CHANDLER

(Daly City Librarian)

Inside Politics

THE DANCING BEAR is an inside look at California Politics by Gladwin Hill of the New York Times Bureau in Los Angeles.

From the cover, which shows Richard Nixon, Ronald Reagan, and George Murphy as a song ahd dance act in red white and blue suits, to the conclusion this is a vital and most interesting book.

The first chapter is entitled "Never Be Surprised." Here the author observes that in political circles California has earned a reputation as the Great Exception and Uncommonwealth. To illustrate he points to Richard Nixon. On a single election day he was transmogrified from a political career that had carried him close to the White House into a man whose future in California had evaporated.

In 1952 and 1956 the Republicans carried the state, yet in 1958, Pat Brown, a Democrat, was elected governor only to be broken in 1966 by an actor without a days experience in public office.

"Only in California can you find a Democratic governor who used to be a Republican (Pat Brown) being defeated by a Republican who used to be a Democrat (Ronald Regan)."

Such inconsistency is a California tradition — it puzzles the pollsters; it keeps California free from the old time political bosses; it lends itself towards progressive government and finally it makes California a constant pivotal state.

☆ ☆ ☆

THUS IN 1916 the California vote sent Woodrow Wilson back to the White House, in 1964 it helped to insure the nomination of Barry Goldwater, but gave its electorial votes to Lyndon Johnson.

"As atypical as California's disorganized machineless politics are, they have worked. Mr. Hill writes: "They have maintained a surprising degree of governmental efficiency and honesty during turbulent times and decades of massive growth."

"Altogether, the California system, despite its confusions and shortcomings, has yielded the 'better life' the pioneers sought, in such a degree that the influx of their fellows continues unabated."

Her geography is one of the reasons for California's strange politics — there is no one thing that is peculiar to the whole state — there are hundreds of cities — each different — but no whistle stops — each city and town in the state — as demonstrated in the election of Clair Engle as U.S. Senator — deems itself capable of producing a governor, a senator, even a President.

There are no typical Californians. In 1966, California's 20,000,000 residents included 1,500,000 Mexican-Americans; 1,000,000 Negroes; 160,000 Japanese-Americans; 100,000 Chinese-Americans and 40,000 Filipinos. There were also 17,000 American Indians and 1,700,000 "senior" citizens over 65. Candidates for public office must appeal to all these as well as the "old-line American" types.

☆ ☆ ☆

GEOGRAPHICALLY, California is bigger than Germany, Italy, or Japan. Its outline, superimposed on the Atlantic seaboard, would stretch from Massachusetts to South Carolina and inland as far as Pittsburgh.

Its voters are as diverse as those on the Atlantic Coast and more so than those of Germany, Japan or Italy.

The California voter is a pragmatist "Look at him closely, observed Look Magazine's political reporter, Richard Reinhardt, "and you will find that the so called California voter is really a Southern Baptist Democrat from Oklahoma who voted for Richard Nixon in 1960; or a television writer from New York who campaigned for Henry Wallace in 1948; or a Negro kindergarten teacher from Detroit who became a Republican because she thought the Democrats were taking her for granted, or a staunch Republican from Indiana who gave his vote to Lyndon Johnson . . ."

☆ ☆ ☆

WHEREVER HE COMES from the voter comes to California fullgrown and not typical of the voters of his native state, for typical voters in other states stay there. The only thing that is typical of California voters is they are "a huge agglomeration of people with one common desire: to live in California.

"The Dancing Bear" presents its readers with a view of California politics and life that will make them better voters.

SANTA NEEDS HELP to bring Christmas to the men in Vietnam. Teenage Red Cross volunteers who are assisting him are, from left, Chris Nolan of Burlingame, a Mercy High School student; Bruce Heise of Pacifica, who attends Oceana High; Kathy Richard of Hillsborough, a San Mateo High student; Luther Greulich of San Mateo, who attends San Mateo High also, and Richard Nakashima of San Bruno, an Oceana High School student. Santa is Dave McCullough of San Mateo.

BARBARA BLADEN

(Post Drama Critic)

'Rachel' a Beautiful Film

"Rachel, Rachel" is one of those sensitive and poignant depictions of a frustrated spinster school teacher that will break your heart. Now playing on the Peninsula, it's the kind of story over which women cry openly and men in the audience cough to cover up the lump in their throats.

Joanne Woodward, who hasn't really had the right kind of roles to show off her dramatic abilities, responded creatively to her husband's direction. This is Paul Newman's first directorial stint and certainly puts him in the top ranks as a man who has learned the subtleties of filmmaking from his work as an actor. Between them, they're a formidable twosome and one hopes this may be the first of several such excellent collaborations.

Nothing avant garde or out of the ordinary about the dramatization of Margaret Laurence's novel, "A Jest Of God." It simply has all the elements of good filmmaking: honesty, clarity, pathos, beauty, warmth and sensitivity. The camera work, the background and the musical score rate honorable mention.

☆ ☆ ☆

THE STORY IS SET IN A SMALL CONNECTICUT TOWN where life holds no surprises for a 35-year-old virgin teacher. She recognizes her life is half over and she's neither done anything interesting nor been anywhere exciting.

A demanding, suffocating mother treats her like a child, and the apron strings with which she's tied are strangling her emotionally, creatively and psychologically.

When she has her first affair with a former classmate who's come back to town to visit his family, she sees the possibility of a new life, a future that includes someone (she thinks she's pregnant) to live for other than her cloying mother and herself. The young man disappears and the pregnancy turns out to be a tumor. Her existence is joyless and unfulfilled as she tries to find meaning, an avenue of salvation, some personal identity.

Estelle Parsons is her laughing, exuberant colleague at school. After a revival meeting where Geraldine Fitzgerald, in a very brief cameo role calls for everyone to love each other, the two teacher's friendship explodes in a cataclysmic lesbian discovery and Rachel's fears assume traumatic proportions.

☆ ☆ ☆

NEWMAN'S TECHNIQUE OF HAVING RACHEL'S secret thoughts and fears dovetail into a commonplace and daily event is delicately achieved. Her childhood fantasies, repressions and subconscious thoughts are projected as actually happening, without confusing the issue or overstepping that cinematic trickery of what's real and what's imagined.

There are Academy Awards waiting for this one. Joanne Woodward's compelling performance, for sure.

LORENE BEASLEY

(Better Business Bureau)

Consumer Credit Growth

THE VOLUME of consumer credit today is around $100 billion. In 1950 it was just over the $20 billion mark. Along with this phenominal growth of consumer credit, which has been one of the most important factors in our country's growth, has grown exorbitant credit charges, misleading and fraudulent advertising.

The 90th Congress has been called the "Consumer Congress". Never before in the history of our country has so much attention been given to the protection of the consumer against fraudulent business practices or danger from products on the market.

Beginning July 1, 1969, the Truth-in-Lending Act, will require the disclosure of annual rates of charges on loans and installment credit both in dollars and cents and percent. It will further require the disclosure of interest on first mortgages, restrict the practice of wage garnishment and provide penalties against loan sharking.

☆ ☆ ☆

MORE LEGISLATION is expected later in the year to limit usurious interest on business loans. It is hoped that this legislation will be an effective instrument in curtailing practices which have brought the loan industry into disrepute with many people.

However, recent senate hearings have shown that Federal disclosure legislature has had little or no effect upon the loan sharks who victimize small business. The loan shark interest of 100 to 1000 per cent can be collected only because of the fear of underworld reprisal. Records of business transaction are available only to the hierarchy of organized crime itself.

A witness, his identity cloaked by a black hood to protect him from possible retaliation from the underworld, recently testified before the Senate Small Business Committee, that he had been forced to pay more than $14,000 in interest on loans totaling $1900.

More proposed new laws will create a service foundation for the consumer and one for overhauling the auto insurance industry. Two measures already passed will guarantee the housewife clean meat on her table.

☆ ☆ ☆

THE WHOLESOME Meat Act, passed during the first session of Congress, will foster better meat inspection standards at the State level. The house measure, H.R. L-6363, will provide for Federal-State cooperation in insuring adequate inspection and production safeguards for poultry and poultry products.

FROM THE MAILBAG

Way to Halt Alioto Tax

Editor, The Post:

By using a little forethought and imagination the San Mateo County Supervisors can stop Mayor Alioto's commuter tax and profit by same.

First, since a large percentage of San Francisco's industrial plants have already moved to San Mateo County, the supervisors should call upon every company in San Francisco and invite them to move to a beautiful, low tax, ample free parking area such as the nationally known industrial park in South San Francisco.

Second, the supervisors should take steps to remove San Francisco's blight from San Mateo County.

A. The garbage problem; Stop the filling in of our tidelands and impose a "dumping" tax of about $50 per garbage truck.

Mayor Alioto's solution: Build an incinerator on Nob Hill

B. The airport problem: Stop all expansion. Tax each commuter arriving and departing the airport equal to San Francisco's commuters' tax. Also, tax for jet noise.

Mayor Alioto's solution: Build an airport in Golden Gate Park

C. The San Francisco County Jail No. 2 problem: Disapprove all new building permits or expansion requests. Tax the city for each prisoner transported to and from the jail, with a $10,000 penalty tax if one escapes.

Mayor Alito's solution: Build a 100-story addition on the Hall of Justicie to hold their criminal element

D. The cemetery problem: Impose a "burial" tax on San Franciscans being laid to rest in San Mateo County. Perhaps 50 per cent of the decease's estate or $1,000 whichever is more.

Mayor Alioto's solution: Construct cemeteries along the airport runways in Golden Gate Park

E. The Crystal Springs Reservoir problem: Claim this beautiful recreation land for San Mateo County by imposing a tax of ten cents per gallon.

Mayor Alioto's solution: Build a large water de-salting plant at Fishermen's Wharf

Let's clean up San Mateo County of San Francisco's blight

D. M. PETERSON,
South San Francisco.

WILL THOMAS

(Post City Editor)

Expect Phone Calls

IF YOUR child attends a Jefferson High District school (in Daly City or Pacifica) and is a "no-show" on the last Friday of each month . . . expect a phone call from school officials.

The answer you give — other than "hello" — will be of some financial concern to the district, according to Supt. Ed Morgan.

It all has to do with a change this year in the way Average Daily Attendance is to be reported to the State, from which the district expects to receive $1,781,615, or some $245 annually per child — based on attendance.

The difference is that instead of reporting attendance on a daily basis, the schools must record the number of students attending on a single day each month — the last Friday.

Our first reaction to what we considered a "routine" item was:

"Great! Some more bookkeeping shunted aside."

But, Morgan went on to explain the new procedure very likely will cost the district considerable money, becase Fridays, like Mondays, historically are the days on which absenteeism among students soar.

Following the patterns set by their parents, the youngsters are "sick" most frequently on Mondays and Fridays, Morgan said.

Because of the new system of reporting, Jefferson officials plan to contact the home of each absent student on that last Friday, to ascertain if the child really is ill.

The district will be money ahead if the child indeed is sick. If the absenteeism is due to legitimate illness, the district still will get paid for the student's attendance.

☆ ☆ ☆

OOPS! — G. F. Condon reports, with some ire, that our recent picture and caption erroneously placed a "rubbish-strewn" lot adjacent to the Broadmoor Police Department in Broadmoor. It's in Daly City, "as is our police station," Condon wrote, adding, "We felt that in this article you made Broadmoor sound like the slums of the county . . . " Okeh, and thanks.

☆ ☆ ☆

SMART MOVE — Several San Bruno policemen are sitting in on that city's Crime Prevention Committee public hearings — "just sitting and listening," hoping presumably to learn first-hand what the public thinks of law enforcement in general and perhaps of them in particular.

☆ ☆ ☆

POSTSCRIPT — It's gone now, but did you happen to catch that Peninsula theatre marquee recently: "Prudence and The Pill" and "Doctor You Got to Be Kidding?"

ON WATSON'S TAX PROPOSITION

Money Aplenty Represented at Talk

By GEORGE GOLDING

There was plenty of money represented last week when "Proposition 9" was debated in the plush Hyatt Cinema before nearly 400 people gathered by the Governmental Research Council.

The money was your money and mine, as well as that of the grey-suited businessmen, developers, promoters, who made up a majority of the crowd.

Bacause what "Proposition 9" is, is taxes. Property taxes.

Establishes Limit

As proposed by Watson and signed by 765,000 California petitioners, the law would:

Establish a property tax limit of 1 per cent of market value (or a tax rate limit of $4 per $100 assessed valuation);

Reduce by 20 per cent per year, for five years, the amounts now paid by property taxes for services related to "people" rather than property, such as schools and welfare;

Provide an "override" taxing structure to pay off existing bonds;

Limit future bonded indebtedness to 5 per cent of market value for any one taxing agency, with a total limit of 20 per cent of the value of any one property, no matter how many taxing agencies include it within their boundaries.

Philip E. Watson, Los Angeles County Tax Assessor, defined the proposed constitutional revision known as the "Watson amendment."

If you are serious about taxes being too high, he said, here's your chance to establish a limit.

Attacks Proposal

Robert C. Brown, the paid executive vice president of the California Taxpayers' Association, attacked Watson's proposal.

By meeting's end, he had been reduced to such comments as:

"If you want to solve the growth problems of California, all you have to do is make the birth control pill retroactive."

Watson meanwhile had maintained his "cool," summing up his position with this statement:

"The alternates before the people are very clear. They have dealt with legislators who have promised tax relief and done nothing. Now they are dealing with a philosophy that is going to reduce property tax by 50 per cent and require a restructing of California's tax system.

"We must provide property tax relief by cutting spending, which is sacrilege, or developing other sources of revenue.

Lobby Assailed

"Political and lobbying forces at Sacramento have been so great that out legislators have not come to grips with this problem. When Proposition 9 passes, they wil' have to come to grips."

He challenged Brown's charges that Proposition 9 would cause doubled or tripled sales and income taxes, saying:

"The legislature does not have the courage to double or triple income taxes and then come home and face election. They'll find some other solution."

Applause followed Watson's conclusion.

Burlingame's Gilbert Rodli, Governmental Research Council executive committee member, acted as referee and moderator.

Benefits Landowners

While Watson promised his audience that the law would "reduce property taxes by 50 per cent," Brown claimed that it would benefit "large landowners, and land speculators."

(The audience included heads of the T. Jack Foster Company, the Anza-Pacific Company and other San Mateo county landholders.)

Brown said the law would be "an unmitigated disaster" to the average homeowner because "he would pay higher total taxes than ever before." He accused Watson of practicing "intellectual dishonesty" by promising tax reductions when, according to Brown, the proposition would merely force increases of sales and income taxes to make up for lost property tax income.

He said one of the major problems with adopting the measure would be the resulting "disruption" of school financing and governmental services including welfare, transportation, and construction of public buildings, "for at least five years."

Watson said revenue bonds could easily be used to finance most of these benefits, at a further blessing to the homeowner.

Rates Outstrip Income

He said the main reason for his proposal is that tax rates have increased at a faster pace than total wealth or personal income.

While property taxation has increased "eight times" since 20 years ago, Watson said, personal income and total wealth have increased only "four times."

"Unless we somehow restructure our system, property tax is going to double again in the next five years."

He said there is no reason why property taxes should be the sole support of all kinds of services.

Property taxes are favored by governments, he said, because they are "easiest to use."

Vote Program For N. County Underway

A Voter Education Program, designed to provide an opportunity for people to acquaint themselves with the use of voting machines who have never voted by machine before, was launched in San Carlos, San Bruno and Pacifica by Eureka Federal Savings and Loan Association on Monday.

Th two-week program, is being conducted with the cooperation of the San Mateo County Clerk's office which is making voting machines available to the three Eureka Federal offices.

In addition, questions for the practice ballot have been prepared by local Chambers of Commerce.

"While the questions relate to the local community issues, the practice ballot is in no way to be considered a poll or sampling of public attitudes, although the results may give the Chambers of Commerce some indication of public feeling," Stanley vanderHule, manager of Eureka Federal Savings in San Bruno said.

Members of various community organizations will participate in the Voter Education Program by being on hand to offer instruction in the use of voting machines upon request. Among the volunteers are members of the Junior Matrons of San Carlos, San Carlans and The Newcomers in San Carlos and the Los Pacificans senior citizens group in Pacifica.

High school classes also will be invited to visit the Eureka Federal Savings office to become familiar with voting machine use.

The Voter Education Program will run through Friday, September 27 and is being conducted during regular office hours.

Trio Beats Daly City Waitress

A Daly City waitress suffered serious head injuries Saturday when she was set upon in San Gregorio by two women and a man.

The man, who allegedly struck the victim on the head with a chair, was arrested later and booked at County Jail.

The victim, Mrs. Dolores Bradley, 48, was admitted to Sequoia Hospital for treatment and observation and released Sunday.

Deputy Sheriff William Ganley said Mrs. Bradley, her husband, Daniel, a 50-year-old teamster, and their son-in-law, William Larson, were visiting Andrew F. Wyman, 73, a resident of the old San Gregorio Hotel, where he is caretaker. While they were in the Peterson and Alsford Store, Ganley said, a man got in an argument with the owner and Larson assisted the owner. During the argument, Ganley was told, one of the women with the suspect brandished a machete-type knife.

After the Bradleys and Larson had returned to the hotel, the deputy reported the suspect and the two women came there and started a fight. Mrs. Bradley said she was jumped by all three, who knocked her to the floor and tore off her wristwatch and pearl necklace. The necklace was recovered but the watch was not found. During the fight one of the women displayed the machete again, Ganley was told, and Bradley was struck on the head with a brick.

A description of the auto the suspects left in was obtained and Ganley found the car later in La Honda. A search of the auto turned up the machete, the deputy said. The driver, John P. Watkins, 24-year-old San Francisco candy-maker was arrested and booked at County Jail on charges of asssault with a deadly weapon, drunkenness and disturbing the peace. He was still in custody today.

Burglars Hit Bruno Home

Burglars swept through the San Bruno home of Robert L. Serafini at 240 Acacia Street late Saturday or early Sunday, taking $240 in cash a table and chair set valued at $160, clothing worth $265, and a picture valued at $20.

San Bruno police said entry was gained through a window after the screen was torn off and the window glass broken.

Pay Less
Guarantees Every Purchase!
© SKAGGS PAY LESS DRUG STORES

San Francisco
3975 ALEMANY BLVD.
JUST OFF JUNIPERO SERRA—OPEN DAILY from 9 A.M., 10 A.M. SUN.

A Taste of the Beautiful Fashions For Fall
Genuine MINK TRIMMED
SUEDE & LEATHER COATS
Captivating and elegantly styled.
The focus is on mink fur atop scene stealing genuine suede or real leather coats. A sensational fashion starter that'll around all season long. Choose from soft antelope, mist, or brown.
Ladies' Sizes 8 to 18
Compare at $79.00
Pay Less Low Price
49.88

PAY LESS DRY CLEANING
DRAPES AND SLIPCOVERS
Dry cleaned and Pressed
(Decorator foil available on drapes.)
SAVE 20%

Men's and Boys' Clothing

Men's Turtleneck
KNIT SHIRTS
In New 'CHAVACETTE" Fabrics
These short sleeve shirts are 100% double knit acetate. Comes in black, white, yellow, light blue, and green. Sizes S-M-L-XL.
Regular $3.97
2.97

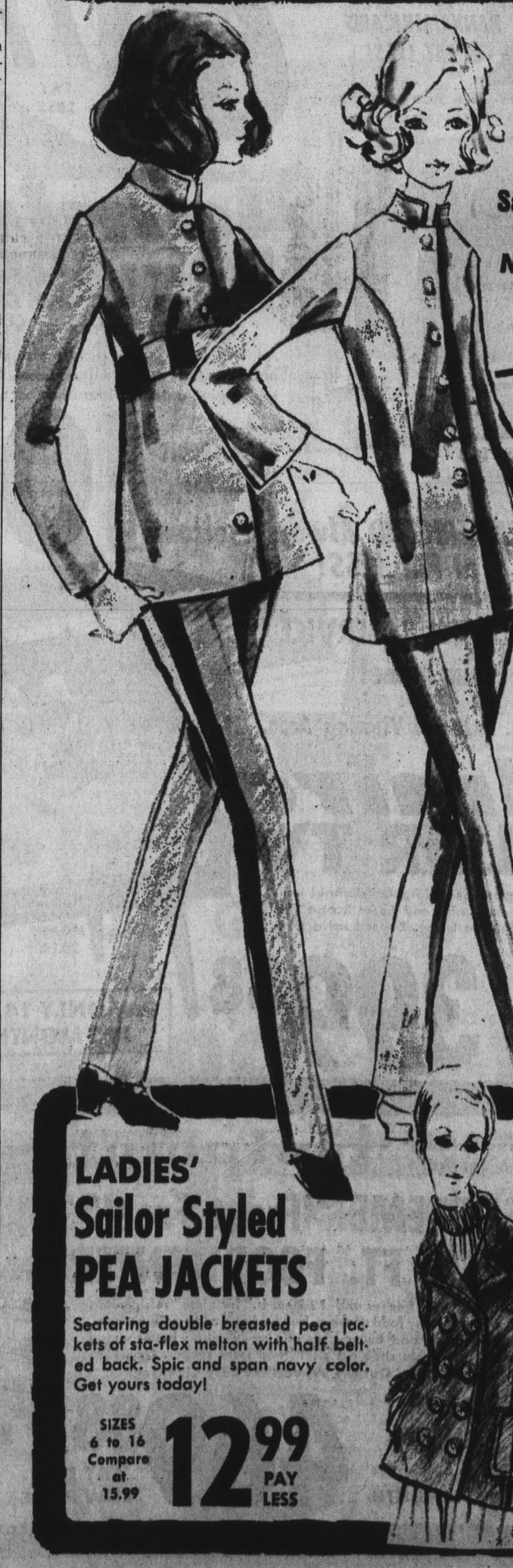

LADIES' & CHILDREN'S CLOTHING
6 DAYS TO SAVE!
Sale Prices Effective TODAY thru MON. SEPT. 30
Pay Less
Guarantees Every Purchase!
© SKAGGS PAY LESS DRUG STORES

DIRECT from a FAMOUS MAKER!
JRS. & MISSES
2-Pc. "Meditation" PANT SUITS
New fashion pant suits with an international flavor. Bonded orlon acrylic "Meditation" looks and rayon twill, belted band styles. Five sensational colors. Buy now and you'll enjoy them all season long.
6.99 PAY LESS LOW PRICE
SIZES 7 to 15 and 8 to 16
COMPARE AT 12.99

Special Purchase
GIRLS' Bonded Acrylic DRESSES
A fabulous better maker closeout! Up-to-the-minute styling in Girls' one and two-piece bonded acrylic dresses. Choice of the season's newest colors.
SIZES 7 to 14
Compare at 6.99-7.99
4.44 PAY LESS

LADIES' Sailor Styled PEA JACKETS
Seafaring double breasted pea jackets of sta-flex melton with half belted back. Spic and span navy color. Get yours today!
SIZES 6 to 16
Compare at 15.99
12.99 PAY LESS

Boy's "No-Iron" Corduroy JEANS
Widewale corduroy western jeans. Action back model. Regulars and slims. Choose from navy, moss, whiskey and astro blue. Sizes 6 to 18.
Regular $3.97
ONE PAIR $2.67
2 Pair FOR 5.00

BURGER PALACE

THIS WEEK SPECIAL
At the BURGER PALACE
Top Sirloin Steak Dinner
Complete Dinner Includes:
• Baked Potato or French Fries
• Garlic Bread
• Green Salad
SPECIAL THIS WEEK 1.19
Dinner Served Between 4 P.M. and 9 P.M. Only

SAN FRANCISCO Pay Less 3975 Alemany Blvd. | **Rockridge OAKLAND Pay Less** Pleasant Valley Avenue (Just off 51st & Broadway) | **SAN PABLO Pay Less** 2415 San Pablo Dam Road | **HAYWARD Pay Less** Hesperian Blvd. at "A" Street | **FREMONT Pay Less** Near corner of Fremont Blvd. and Mowry

See and hear the 1968 World Series at PAY LESS DISCOUNT PRICES

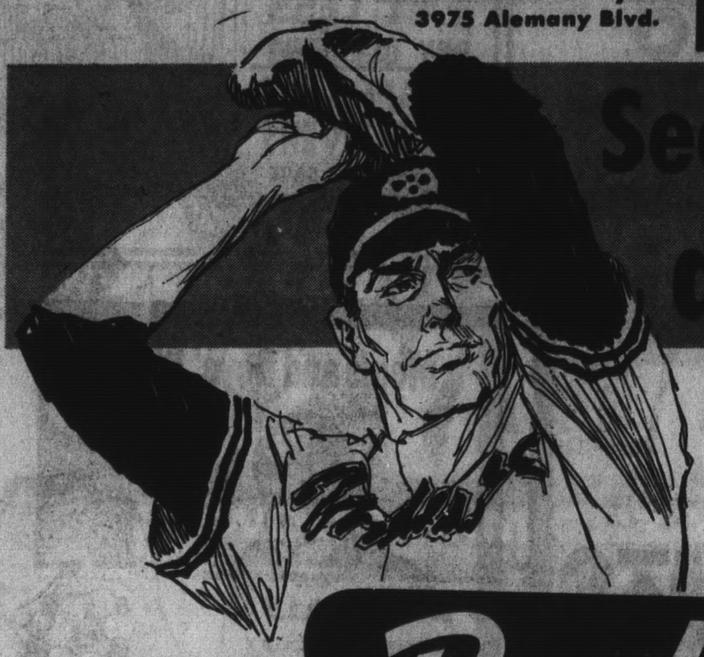

Don't miss this great event . . . Pay Less has TV, STEREO, and AM/FM RADIO to fit every taste and budget. Fine Quality Merchandise! Easy Credit Terms!

All Appliances Fully Guaranteed by both PAY LESS and the Manufacturer!

Pay Less Guarantees Every Purchase!

© SKAGGS PAY LESS DRUG STORES

Sale Prices Effective TODAY thru SUN. SEPT. 29

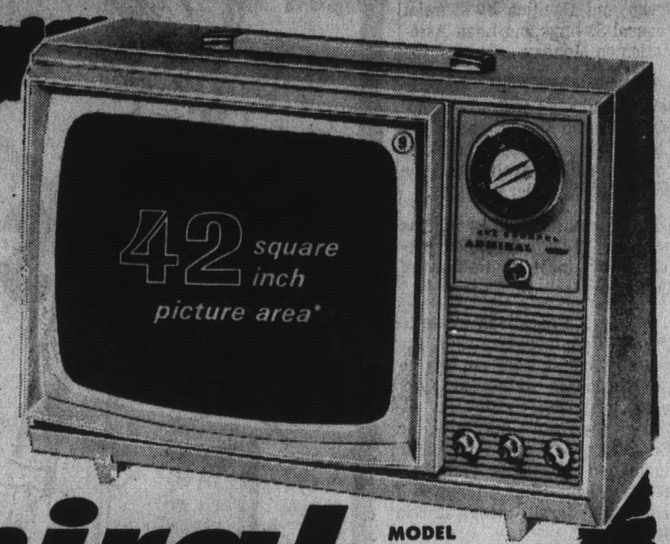

PAY LESS World Series SPECIAL!

Admiral® Lightweight PORTABLE TV

MODEL 934

42 Sq. Inches of viewing area. Perfectly portable . . . so lightweight! Steel bond picture tube and fold away monopole telescoping antenna. Gated automatic gain control and front mounted speaker.

Use Your BANKAMERICARD at PAY LESS!

69.77 PAY LESS

G.E. DeLuxe 14" COLOR TV

2 Year Picture Tube Warranty!
102 Sq. Inches of Viewing Area

Solid copper circuitry and "Automatic Color Fast" purifier. All channel tuning system and built-in telescoping antenna. DeLuxe Color TV viewing for any sports event!

The Best Way to See the World Series . . . in color!

MODEL WM 230 GBG

90 Days Parts & Labor Warranty!

279.88 PAY LESS

PAY ONLY 14.00 PER MONTH

—GENERAL ELECTRIC— Solid State AM/FM RADIO & STEREO PHONO

Hear the World Series on radio!

DeLuxe radio with 4 speaker sound system. 4-speed jam-proof record changer and "man-Made" diamond stylus. Convenient control center. Walnut finish cabinet.

MODEL C 219

FREE DELIVERY and SERVICE!

169.88

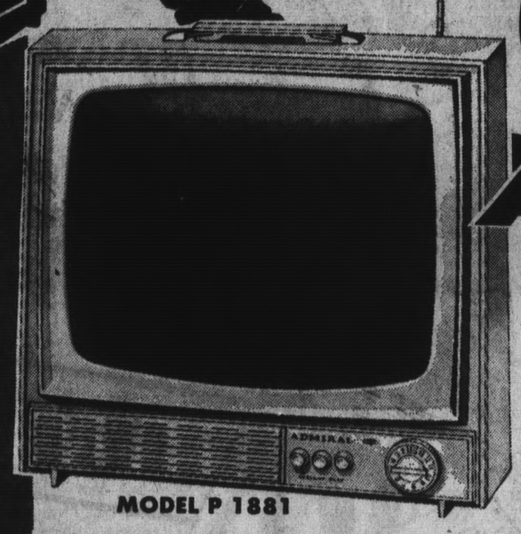

MODEL P 1881

EASY CREDIT TERMS! **109.88** PAY LESS

Your BANKAMERICARD Always Welcome at PAY LESS!

Admiral® PORTABLE TV

172 Sq. Inches of Viewing Area

Admiral fine quality picture viewing with Admiral steel-bond picture tube. All channel tuning and monopole telescoping antenna. Ideal for that second TV.

FREE DELIVERY & SERVICE in your home!

Full 227 Sq. Inches of Viewing Area.

MODEL 201 L

Admiral® COLOR TV

"Instant Play" operation and lighted channel indicators. Admiral degaussing and Super Scope VHF tuner with pre-set fine tuning. 2-speed solid state UHF tuner.

PAY LESS LOW PRICE **399.88**

PAY ONLY 14.00 PER MONTH

EASY CREDIT TERMS!

Free Delivery and Service!

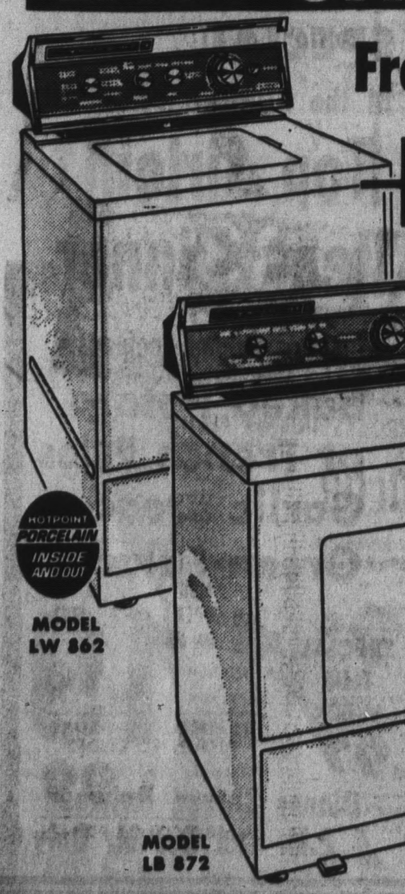

MODEL LW 862

Hotpoint DE LUXE 16 LB. CAPACITY Automatic Washer

Heavy duty ½ H.P. motor and fountain filter lint remover. Wide arc spiral agitator. 3 water level and multiple wash/rinse selections. Available for a limited time in White, Avocado, or Coppertone.

$188

PAY ONLY 9.00 PER MONTH

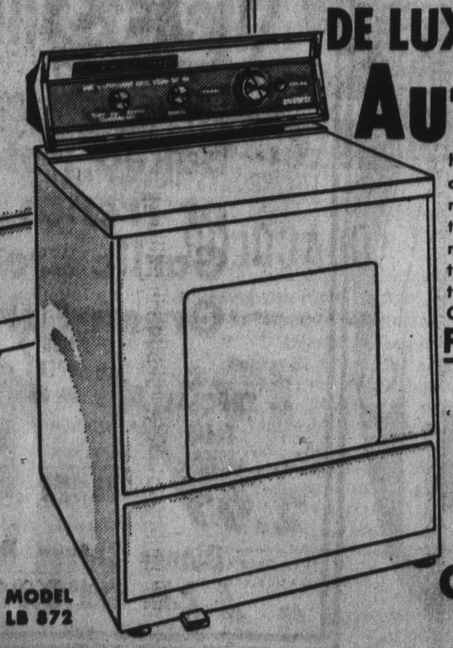

MODEL LB 872

Permanent Press ELECTRIC DRYER

Automatic dewrinkle cycle and safety start control. 4 fabric selection settings. Foot pedal door opening.

$147

GAS DRYER MODEL LL 872 **$177** PAY LESS

Free Delivery & Service! Hotpoint

SUPREME "Frost Free" 21 CU. FT. FOOD CENTER

275 lb. capacity freezer and 12.9 cu. ft. "frost free" refrigerator. 11 shelves for easy food storage, fruit basket, and porcelain crisper. Covered cheese and butter bins plus many extras: butter spread control, adjustable slide out shelf, and meat keeper. Only 35¾ inches wide! Rolls Out On Wheels for Easy Cleaning!

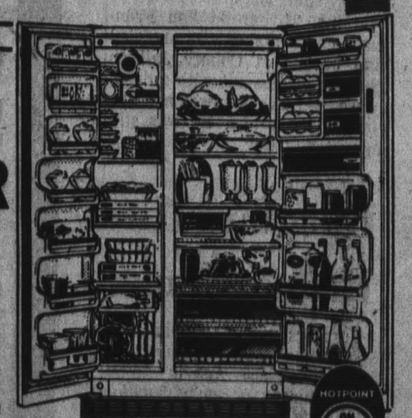

MODEL CSF 621

EASY CREDIT TERMS!

PAY ONLY 17.00 PER MONTH

469.88 PAY LESS LOW PRICE

SERVING YOU — 8 Bay Area PAY LESS STORES!

San Francisco	Rockridge	Telegraph	Hesperian	Mission Blvd.	San Pablo	Fremont	Pleasant Hill
3975 ALEMANY (Just off Junipero Serra)	OAKLAND Pleasant Valley Ave. . . . off 51st & Broadway	OAKLAND Telegraph Ave. at 18th	HAYWARD Hesperian Blvd. and "A"	HAYWARD 26933 Mission Blvd.	2415 SAN PABLO DAM RD. . . . at Willow	Central District — near corner of Fremont Blvd. & Mowry	2130 Contra Costa Blvd. . . . near Monument
OPEN AT 9 AM DAILY 10 AM. SUNDAYS	OPEN AT 9 AM DAILY & SUN	OPEN AT 9 AM DAILY & SUN	OPEN AT 9 AM DAILY & SUN	OPEN AT 9 AM DAILY & SUN	OPEN AT 9 AM DAILY 10 AM. SUNDAYS	OPEN AT 9 AM DAILY 10 AM. SUNDAYS	OPEN AT 9 AM DAILY & SUN

AT YOUR PAY LESS STORE

BANKAMERICARD

SEGO
LIQUID DIET FOOD
Choice of REGULAR and "VERY" flavors
10-oz. CANS
25c EA.

Buy with CONFIDENCE at PAY LESS
Money-Back Guarantee

SEPTEMBER 25, 26, 27, 28, 29

Pay Less SEPTEMBER CLEARAWAY SALE
SPECIAL MONTH-END MARK DOWNS

Pay Less Guarantees Every Purchase!
© SKAGGS PAY LESS DRUG STORES

5 DAY SALE
Prices Effective TODAY thru SUNDAY Sept. 29th

WHITE'S JELLS
Choice of: • Orange Slices • Gum Drops • Spice Drops
The 69c, 2-lb. Bag
49c
2 POUNDS

PUREX SUPER BLEACH
Has more whitening power than any other bleach!
GALLON PAY LESS 49c

Econ-O-Blue BOWL CLEANER
Cleans and deodorizes toilet bowls automatically.
The 89c 5-oz. Size
39c

Lysol Spray DISINFECTANT
Disinfects and deodorizes. Has new fresh scent.
The 14-oz. $1.79 Size
1.09

33% More FREE — Windex GLASS CLEANER with AMMONIA-D
Double Duty Power Formula
BIG 20-Oz. size spray can
43c

Golden Grain Soup Mixes
Gourmet—French—Italian Tomato Vegetable • Alphabet Green Pea • Minestrone Onion • Mushroom Chicken Rice-A-Roni
YOUR CHOICE
2 Packs in each Box PAY LESS
23c

Maxwell House INSTANT COFFEE
6-oz. JAR
Usually sold at $1.98 as part of ½ price special.
PAY LESS PRICE 66c
2 6-oz Jars in Combination Carry Pack 1.29

Regular or Hard-to-Hold...
Imperial Size RAYETTE Aqua Net Hair Spray
BIG 16-oz. Size
PAY LESS 57c

In the safety plastic bottle
BUFFERIN
The $1.45 Bottle of 100 TABLETS
89c

GENERAL ELECTRIC
HAIR CURLER
18 rollers, 3 sizes. Carry and storage case. For a whole set or "spot curling".
Model HCD-1
19.99

RING BINDER WITH HANDICLIP
POUCH INDEX WIRELESS THEME ASSIGNMENT BOOK
5-IN-1 Liveline Handi-Clip BINDER
4 inserts. Binder contains: • Assignment Book • 5-Tab Index • Theme Book • Plastic Zipper pouch
Compare at $1.99
99c

ZEE Towels
Tropic tone Colors . . . in green, gold, orange and blue. The new larger 180 sheet roll.
PAY LESS 22c EACH

Chiffon Toilet Tissue
2 Roll Pack
In the new deep solid colors and floral prints on white.
PAY LESS 19c

When your stomach is upset take...
Pepto-Bismol
with soothing coating action
FOR FAST RELIEF
The 98c, 8-oz. Bottle
PAY LESS PRICE 66c

Cleans deep stains, leaves dentures odor free.
efferdent
Denture Cleaning Tablets
The $1.09 Box of 40 Tablets
PAY LESS 66c

Closet Accessories
Handy, Sturdy Space Savers — Choice of:
• 9-Pr. Shoe Rack
• Metal Skirt Hanger
• Plastic Skirt Hangers, set of 4
• Suit Hangers set of 4
• Plastic Dress Hangers . . . set of 8
by OLSON-WACO
Values to $1.49
YOUR CHOICE 77c

Century Electric BLANKETS
Century AUTOMATIC Blankets are made of a blend of 70% Rayon, 20% Cotton, 10% Acrylic. They have a super fiber finish to resist shedding. 100% Nylon binding.
Colors: PINK, BLUE, YELLOW, AVOCADO
Twin or Double Size SINGLE CONTROL 9.99
Double Size DUAL CONTROL 12.88

LIQUOR VALUES
LIQUOR DEPARTMENTS in all Bay Area Pay Less Stores EXCEPT Rockridge Oakland and Pleasant Hill stores.

Bourbon de Luxe
KENTUCKY STRAIGHT BOURBON WHISKEY
80 proof ... distilled in Kentucky ... smooth flavor
5th 3.99
QT. 4.99

Colonel Tucker Distilled London DRY GIN
90 proof ... 100% Grain Neutral Spirits ...
FIFTH • PAY LESS 2.99

One Unit serves the entire family
Broxodent
Automatic Action Brush for Teeth and Gums ... from SQUIBB
Gives gentle, thorough, up-and-down brushing action ... efficient and safe ... for young and old.
COMPLETE WITH 4 PERSONAL BRUSHES
Compare at $19.95 PAY LESS 10.89
Model 2502

Exceptional Value at Pay Less
REGAL Metal WATCH BANDS
Styles for Men and Women ... Expansion type ... in gold and silver colors, with stainless steel backs. Exquisitely styled designs.
COMPARE at $1.50 Pay Less 77c Ea.
Comes with attaching instructions. CAMERA DEPTS.

WHAM-O WHIRLEE TWIRLEE
Amazing Gyro Action Spin Toy
Whirl it, toss it, spin it and juggle it.
As Seen on TV Compare at $1.20 77c

PayLess RED HOT SPECIAL!
MENNEN Sof' Stroke
Plus FREE 59c Size
New WILD MOSS or DRY LIME AFTER SHAVE LOTION
The 11-oz. Size. Compare at $1.57
66c

PayLess RED HOT SPECIAL!
Pacquin LOTION
for Extra Dry Skin
—OR—
Pacquin SILK'N SATIN Hand & Body Lotion
The $1.00, 10½-oz. sizes
EACH WITH FREE DISPENSER
Your choice PAY LESS 57c

JADE Deluxe 8-Transistor Pocket RADIO
Model 1188
Includes: • Earphone • Battery • Carry Case
Razor sharp tuning from 3 fully tuned IF transformers. Automatic volume control.
PAY LESS 3.99

SAVE 33% On Color Film Processing AT PAY LESS
all work fully GUARANTEED
QUALITY PROCESSING by TECHNICOLOR

KODACOLOR
JUMBO COLOR PRINTS ... from your negatives
20c Value PAY LESS EA. 19c
12 EXP. ROLL, Developing and Jumbo Color Prints
$4.48 Value Pay Less 2.97
20 EXP. ROLL, Developing and 20 Jumbo Color Prints
$8.80 Value Pay Less 4.47

PROCESSING of KODACHROME, EKTACHROME - ANSCOCHROME
• 35MM or 126-20-EXPOSURE MOUNTED SLIDES
• SUPER 8 MOVIES, 50 FT.
• 8MM MOVIES, 50 FT.
$2.10 Values Pay Less EA. 1.19
35MM 36 EXPOSURE MOUNTED SLIDES
$3.40 Value Pay Less 1.99
JUMBO COLOR PRINTS ... from your slides
50c Value Pay Less EA. 33c

Youth Beats One Woman, Kidnaps Another

A 16-year-old Colma youth, who was recently paroled from the California Youth Authority where he was serving a sentence for kidnap-robbery, was arrested Sunday on charges ranging from assault to kidnap.

The youth, who police refused to identify because of his age, was arrested by Daly City Police Lt. Phil LaBruzzo following a vicious attack on a 62-year-old Daly City woman.

According to Evelyn Fitts of 65 Poncetta Drive, the suspect walked up to her shortly after 9 a.m. Sunday as she was entering her car and asked directions to a fictious street address. As she started to reply, the slender 5-foot 8-inch, 135-pound boy smashed her head with a large rock, knocking Mrs. Fitts to the ground screaming.

The youth ran away, leaving his victim lying beside her car in a pool of blood. She was taken to Mary's Help Hospital for treatment and released, police said.

Only minutes before his attack on Mrs. Fitts, the suspect had approached Grace Amyes of San Francisco, who had been visiting Mrs. Fitts. For some unexplainable reason, the youth did not attack her. Instead, he waited for Mrs. Fitts, police said.

Saturday night, at 10:05 p.m., the suspect walked up to a 27-year-old Daly City housewife as she started to climb into her car parked at 20 Poncetta — less than a block from the Sunday attack on Mrs. Fitts — and asked directions to a fictitious address.

Before Mrs. Roberta Gordon, a resident of 20 Poncetta Drive, could answer, the boy flashed a knife and forced his way into her car. He ordered her to drive to Thornton Beach.

En route, Mrs. Gordon informed the youth the car was almost out of gasoline and suggested they pull into a nearby service station. As they drove into the station, midway between her home and the beach, Mrs. Gordon jumped out screaming and the youth fled into the darkness on foot.

Lt. LaBruzzo said both victims gave the same description of the suspect: height, weight, and the fact that he was wearing a psycadelic shirt and large medallion around his neck.

When LaBruzzo began his search of the area shortly after Mrs. Fitts reported her encounter with the youth, a boy matching the general description — but without the loud shirt — came walking down the street.

"What brought my attention around to the youth was the fact he didn't have any shirt on — only an undershirt and a large medallion around his neck," LaBruzzo said.

The suspect was immediately identified by both victims.

The same youth was arrested in March 1967 after he kidnapped a Lyons Restaurant waitress from the parking lot of the Alemany Avenue establishment about 1:30 a.m.

In this incident, the youth pulled a large knife and threatened to harm his victim if she did not follow his orders. After robbing her, the youth pushed the waitress from the car and drive off.

He was arrested shortly after and sent to the California Youth Authority to serve an indefinite sentence.

Family, Cat Cheat Death in Wild Surf

A San Diego family of three escaped death in the pounding surf off Thornton Beach in Daly City late Thursday after their 38-foot ketch began to swamp and they were forced to abandon it.

The "El Viento" (The Wind) was driven ashore in heavy seas and gale like winds as it tried to make harbor shortly after 6:30 p.m., en route to Berkeley from San Diego.

Spotted by Copter

An unidentified Marine helicopter from the Alameda Naval Air Station in the East Bay spotted the $29,000 ketch foundering in the wind-driven surf and flashed a distress call for aid.

The twin rotor military helicopter landed on the sandy beach after relaying the boat's position, but was unable to aid the occupants some 100 yards offshore. A Coast Guard helicopter also landed, but immediately took off as Daly City fire and police rescue squads arrived.

These units rushed to the scene, at the western end of Alameny Avenue, in time to witness the boat's four occupants — three humans and a cat named "Black Bart" — plunge into the surf and struggle towards shore. Humans and cat made it.

The "El Viento's" skipper and owner, William W. Corley, 39; his 31-year-old wife, Jeannine, and 14 year-old son, Steven, were taken to the Mission Bell Motel in Daly City by the Red Cross following their perilous adventure in the surf.

Thursday afternoon's gusty winds, near gale-strength at times, swept the entire Peninsula and Bay Area, causing considerable damage.

In San Mateo City, a ten-foot-high portable shack was lifted up by the high winds and fell down on a parking lot attendant who used the little building as his headquarters.

Roy E. Meade, 60, 130 Twenty-seventh Avenue, San Mateo, suffered a cut arm and a sore back at about 3:35 p.m., when the shack fell on him in the rear parking lot of I. Magnin's store on West Fifth Avenue. The shack was reportedly not fastened down prior to the incident.

The automobile of a passing motorist was also damaged. Deborah S. Lawrence, 25, 1385 Clay Street, San Francisco, told police that she was driving by the shack when it slammed into her car in the wind. She was not hurt.

Meanwhile, on the Coastside, Marine surveyor Captain Richard Lalley, representing the insurance company for the Corley's, had a monumental problem on his hands this morning — how to free the El Viento from the grasping sands of Thornton Beach and refloat the yellow and red boat.

He has two apparent alternatives: Hoist the boat aboard a large flatbed trailer and tow it up an extremely steep grade to Skyline Boulevard, or free it from the sand and tow it out to sea using sea-going tugs.

Observers living near the scene noted that the sea and beach have claimed many victims in recent years, including a naval destroyer last year.

"The secret," according to one landlubber watching the morning's beach activities, "is to get a boat off the beach as soon as possible. Otherwise the sand gradually buries it."

WASHINGTON DUTY

FT. LEWIS, Wash. — Army Private Gerald C. Mason, 19, son of Mr. and Mrs. James W. Mason, 171 Madison Ave., San Bruno, completed eight weeks of advanced infantry training July 19 at Ft. Lewis, Wash.

He received specialized instruction in small unit tactics and in firing such weapons as the M-14 rifle, the M-60 machine gun and the 3.5-inch rocket launcher.

BE PARTICULAR!
No Finer Service Anywhere

SELIX
FORMAL WEAR
Specialists Since 1906
SALES • RENTALS

SAN MATEO
94 E. 3rd Ave.
Open Tuesday to 8:30 P.M.

SAN FRANCISCO
Lakeside Village
2622 Ocean Ave.
Open Wednesday to 8:30 P.M.

— SELIX Stores in —
SAN FRANCISCO OAKLAND
BERKELEY HAYWARD SACRAMENTO
SAN MATEO PALO ALTO SAN JOSE

Your BANKAMERICARD welcome here

A-1 SUPERIOR UPHOLSTERY!

WE HONOR master charge THE INTERBANK CARD

WORKMANSHIP GUARANTEED

UPHOLSTERING SOFA & CHAIR

- ARM CAPS
- DECORATOR PILLOWS
- PICK UP AND DELIVERY
- RE-TIE SPRINGS

$125 LABOR ONLY

NOTHING DOWN
FIRST PAYMENT
NOVEMBER
1968

Phone 334-6373
5801 Mission St. San Francisco

DON'S TV Magnavox
Home Entertainment Center

Magnavox
COLOR TV

INSTANT AUTOMATIC COLOR Always brings PERFECT pictures AUTOMATICALLY

Convenient 295 sq. in. Mobile Color TV

Contemporary model 6802 with all features below! It and many other models are available with revolutionary new, all-82 Channel Instant Automatic Remote Control . . . which offers you MORE conveniences and MORE functions than ANY other unit today. You owe it to yourself and your family to see a demonstration BEFORE you settle for less!

ONLY 519.50

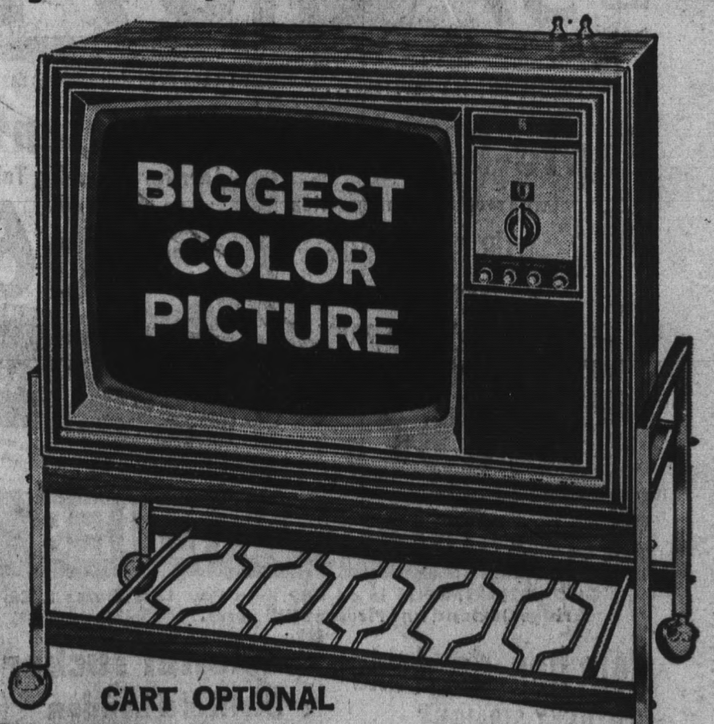

CART OPTIONAL

2-YR. PICTURE TUBE GUARANTEE

No Matter Where You Live or Where You Move—Anyplace in the U.S. . . . your Magnavox Gold Seal Picture Tube Warranty is valid for 2-years! If defective material or workmanship cause failure in normal use, tube is replaced by the authorized Magnavox Dealer where purchased—or in any new service area you've moved to . . . In-home service labor required to replace tube (carry-in service on model 6000 only) also furnished without charge for first 90 days.

$569.50

Ever-popular Colonial-styling . . . model 6904 with Instant Automatic Color, 295 sq. in. screen and all other exclusive features at right, is also available in striking Contemporary . . . your choice. See them today.

$569.50

Mediterranean fine furniture . . . model 6906 with Instant Automatic Color, 295 sq. in. screen, and all the other Magnavox fine features listed at right . . . will bring your family a thrilling new world of colorful viewing enjoyment, year-after-year.

15"* COLOR PORTABLE

. . . with a bigger picture than most portables today!

(*diagonal measure screen)

Big-Set Performance and reliability! 117 sq. in. screen is 15 sq. in. BIGGER than most other color portables! And, you can enjoy its Brilliant Color pictures wherever you go. Telescoping dipole antenna. Model 6000 is the perfect extra set. Move it from room to room on optional mobile cart ideal for tables, shelves.

DON'S TV
FACTORY DIRECT
Magnavox
HOME ENTERTAINMENT CENTER

Menlo Park
845 Santa Cruz
324-2537

Westlake Shopping Center
15 WESTLAKE MALL
OPEN 4 NITES
WY 2-1992

SAVE! SAVE!

SHOP SINGER SALE-A-THON NOW

It's the biggest sale of the year!

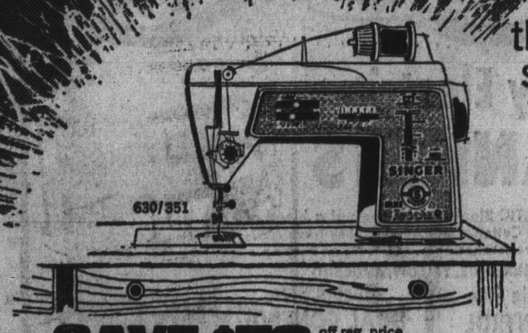

SAVE $70 off reg. price
Buy the most exciting SINGER* sewing machine ever—the newest Golden Touch & Sew* machine—in attractive contemporary cabinet.
- New Built-In Buttonholer makes perfect buttonholes easily.
- Exclusive Push-Button Bobbin.
- Electronically adjusts sewing speed to fabric thickness.

SAVE! Your Choice Only $88

SINGER* zig-zag sewing machine with case.
- Darns, mends, monograms. Sews buttons, buttonholes.
- Quiet and vibration free.

OR

SINGER* sewing machine and cabinet.
- Heavy duty, sews on all types of fabrics.
- Quiet, smooth sewing forward and reverse.

BANKAMERICARD

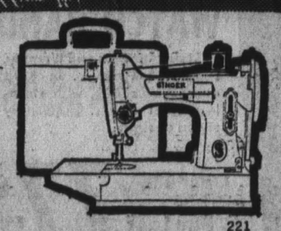

SAVE $30 off reg. price on FEATHERWEIGHT* PORTABLE SEWING MACHINE.
- Lightweight, only 11½ pounds, easy to tote.
- Heavy duty, sews on all types of fabrics.

REDUCED TO $99.95

Cook up great Italian dinners at home with "The Art of Italian Cooking" by Maria Lo Pinto.

SINGER ITALIAN COOK BOOK Only 44¢

Prices are reduced on every new portable and cabinet SINGER* sewing machine.

45 Westlake Mall
992-3890

Ask about our credit plan—designed to fit your budget
What's new for tomorrow is at SINGER today!*

SINGER

*A Trademark of THE SINGER COMPANY

ALEC SHOPPING CENTERS

255D Street, Daly City/Colma
625 El Camino Real, Menlo Park

SALES DATES: Wed. Sept. 25 til Tues. Oct 1

STORE HOURS: Mon–Wed 12 to 9; Thurs Fri 10 to 9; Sat 9:30 to 6; Sunday 10 to 6

it's SOCK-IT-TO-YOU Saving's Time!

...and we've got a million bargains to prove it!!

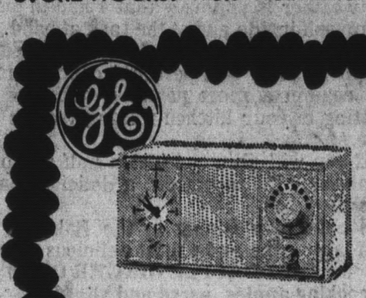

CLOCK RADIO

G.E. Lighted clock dial, solid state, big 4" spkr. #C1479 **14.44**

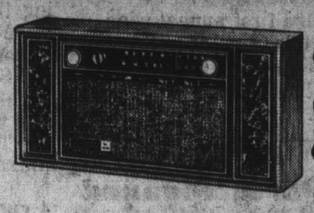

AM/FM RADIO

G.E. Thin line, with walnut cabinet, solid state, steady reception. #T1265 **31.44**

VALUABLE COUPON

In our Camera Department Void Oct. 1

Flashcubes or Flashbulbs

SYLVANIA AG1, M2
M3. Reg. 2.25 pack .. Now, per pack, only **1.19**

Alec

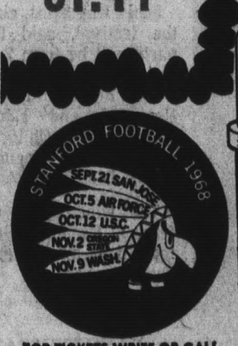

FOR TICKETS WRITE OR CALL
Ticket Department
Department of Athletics
Stanford, Calif.
Phone: 321-2300 Ext. 4403

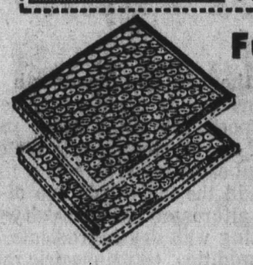

Furnace Filters

Many sizes! By the box or indiv.

2 for 88¢

All-Purpose Poly Foam Thick Vinyl

STATION WAGON PAD

Resilient, wipe-clean vinyl cover. Turns station wagon into a sleeping area!

LAWN, BEACH POOLSIDE! **2.66** 6.95 Val.

All Leather SQUAW MOCS

Hard sole, sizes 5 - 10. Womens and girls comfort. Foam cushion insoles. A super falue **5.97**

Mens WING TIP SHOES

Fine polished leather. Sizes 6-1/2 to 12. Continental! 14.99 Value.. **10.97**

DRY BAN Deodorant

NEW! 4 oz. Can 1.19 Value .... **66¢**

CHOCKS VITAMINS

Multiple Vitamins 100's. 3.29 Val. w/Iron 3.69 Val. **1.97**

300 Count Filler Paper

Wide, College rule, typing 98¢ Value .... **49¢**

Subject Folder

Duo-tang, or Tote-all portfolio 2 for 25¢ Val. **5 for 23¢**

HI-CREW KNIT SHIRTS

Men! Chavecette Fabric, short sleeve, 100% double knit acetate. S M L XL. Many colors. Regularly 3.97 .. **2.97**

MAN-TAILORED SHIRTS

Ladies! Permanent Press, polyester & cotton. Roll up sleeves White and assorted colors. 32 - 38. Many styles 1.99 Regular **1.22**

'Dennis Ralston' TENNIS RACKETS

SPALDING "Contender" tennis rackets. Fiber welded throat, fine championship styling! 12.00 Value **8.77**

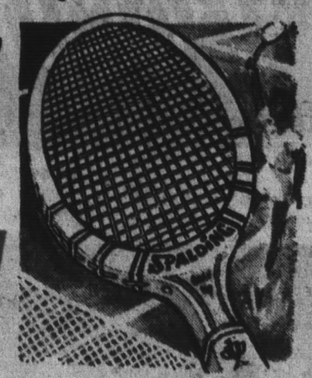

REGULATION PENN TENNIS BALLS

2.00 Value tennis balls in hermetically sealed can. Long lasting covers CAN OF THREE .. **1.47**

Top Quality PENN TENNIS BALLS

2.65 Value balls, special nylon-dacron treated wool covers. CAN OF THREE .. **1.87**

Wilson TENNIS RACKETS

Super Flex "Mustang" model, with top grade features! **$17 Value! 10.77**

'Cheap Thrills'

BIG BROTHER JANIS JOPLIN

3.51 5.79 Value

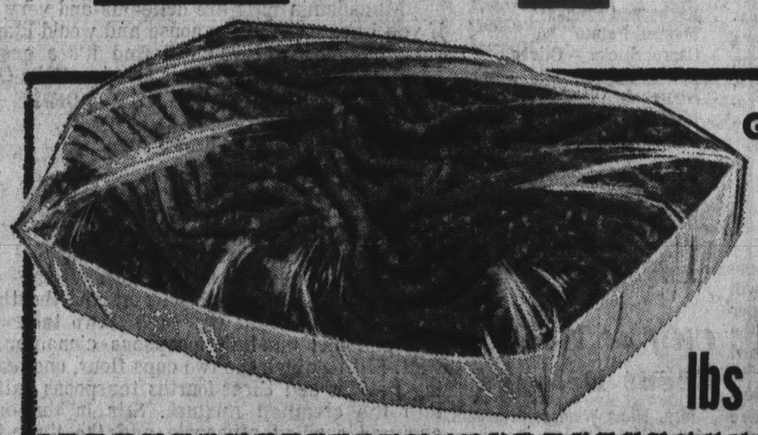

Ground Beef

Lean, freshly ground. One pound.. 39¢

lbs **99¢**

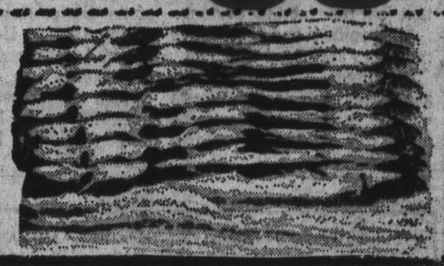

Sliced Bacon

Morrell Yorkshire 1 lb. Cello lb. **49¢**

COFFEE

Maxwell House 2 lb. **1.15** ALL GRINDS

ICE CREAM	FOREMOST Premium, 1/2 gallon	69¢
SOLID TOMATOES	CELESTE, 2-1/2 tins	23¢
APRICOT HALVES	Hearts of Quality 2-1/2 tins	27¢

SALES DATES: Wed. Sept. 25 till Tues. Oct. 1

APPLESAUCE, Seneca Golden Delicious, 35 oz. jar	39¢
APPLE JUICE, Seneca Full Quart Bottle	25¢
GOLDEN YAMS, Case Swayne, whole 303 tins	2/ 33¢
GRAPEFRUIT JUICE, Case Swayne, 46 oz. tins	43¢
DOLE JUICES, Frozen all varieties, 6 oz. tins	6/ 99¢
EGG NOODLES, Golden Grain fine, wide, med. 12 oz	4/89¢
TINY SHRIMP, East Point, 4-1/2 oz. tins	45¢
INSTANT BREAKFAST, Carnation Choc., Choc. Malt 10 pak	99¢
RICE MIXES, MJB Instant, new! East Indies, Herb & Butter, Fried Rices, reg. pckg....	3/ 89¢
PRESERVES, Puritan, Strawberry, Apricot/pine, 20 oz.	45¢
BAR SOAP, Jergen's Bath Size	10¢

CHUNK TUNA

WHITE STAR 6-1/2 oz. tin **29¢**

Bleach

MAID RITE LIQUID Full Gallon **35¢**

Charcoal

ROYAL OAK or ALOHA 10 lb. BAG **69¢**

SALES DATES: Wed. Sept. 25 till Tues. Oct. 1

TOP ROUND STEAKS, Boneless	1.19 lb
BAR-B-QUE STEAKS, Boneless	99¢ lb
SWISS STEAKS, Tender Bottom Round	94¢ lb
PORK CHOPS, Lean center cut rib, fresh pork	1.05 lb
PORK ROAST, Fresh Eastern pork, lean blade cuts 4 lb. average	59¢ lb
PORK STEAKS, Fresh Eastern pork	65¢ lb
SIRLOIN STEAKS, Extra Tender, well trimmed	1.15 lb
T-BONE STEAKS, Well trimmed, extra tender	1.35 lb
SALAMI CHUBS, Capri 13 oz. sticks	1.29 ea
LUNCH MEAT, Oscar Mayer, all beef or all meat bologna and salami	45¢ ea

Corned BEEF

OUR OWN MILD CURE

LB. **49¢**

Beef Roast

Boneless X-ribs OVEN ROAST

lb. **88¢**

WE FEATURE USDA CHOICE BEEF

Well trimmed, properly aged, lowest prices!

VALUABLE COUPON

With this coupon in our Supermarket

Snowdrift Shortening

Limit one coupon per customer
Void after Oct. 1
Alec

3 lb. Tin **39¢**

THE POST'S Family Forum

Holy Angel Ceremony For Couple

Diana Margarite Quinteros, daughter of Mr. and Mrs. Edward Quinteros of Daly City, was married recently at Holy Angels Church in Colma to David Etienne Ramirez of Millbrae. The ceremony was followed by a reception at the Broadmoor Community Center.

The bride wiore a floor length gown of white organza with an eyelet bodice and long full sleeves with organza cuffs. Buttons and a sash added a pink accent, and the veil, also pink, was decorated with pink lilies of the valley and rosebuds.

Mrs. David Margolin, her sister's sole attendant, wore a floor length sleeveless sky blue dress.

David, son of Mr. and Mrs. William Leary of Millbrae, asked his brother, Patrick Ramirez, to be his best man. Guests were seated by Steve Quinteros, brother of the bride, and Randy Andrini of South San Francisco, cousin of the bridegroom.

Among the guests were Mrs. Ray Dominici of Hayward, Diana's godmother, and Mr. Dominici.

Diana, who is also the sister of Eddie Quinteros, attended Jefferson High School. Her husband attended South San Francisco High School and is in the Marine Corps. He is the grandson of Mr. and Mrs. Joseph Monize.

At home in Las Vegas where the bridegroom is stationed with the Air Force are Mr. and Mrs. William Lawrence Paskiet, who were married recently at the Shepherd of the Hills Lutheran Church in San Francisco. The bride is the former Claudia Susan Theil, daughter of Mr. and Mrs. Arnold R. Thiel of Daly City; the bridegroom is the son of Mr. and Mrs. William Paskiet of Villa Park, Ill.

OLPH to Start Sale of Candy

Our Lady of Perpetual Help Mothers' Club will sponsor a candy sale September 27-October 11.

Proceeds will go toward new school equipment.

Children from the fifth, sixth, seventh and eighth grades will be knocking on doors.

The class selling the most candy will receive a special award and the individual boy and girl selling the most candy each will receive an individual prize.

Mrs. George Valente is chairman.

JOHN CLEARY is shown as he purchases tickets to the first annual wine-tasting festival, to be sponsored by Pacifica's Misty Hills Chapter of Sweet Adelines, Inc., September 28, from chairman Sonia Kapostins (right) and president Jan Jernigan. (Nelson Photo)

(Joseph's Photography)
MR. AND MRS. DAVID RAMIREZ
(Diane Quinteros)

'Get Acquainted Night'

"Get Acquainted Night" will highlight the first Oceana P-TA meeting of the school year on September 26 at 7:45 p.m., in the high school cafeteria.

Parents and friends of Oceana students are invited to meet the faculty. All teachers will be introduced by Dr. Robert Watt, principal.

Oceana sweatshirts will be on sale that evening. These sweatshirts are approved for wear in school physical education classes. Also, they are available for wear by anyone who wants to support this P-TA project. The price is $3. Proceeds are directed toward the student scholarship program.

Men's Club Sets Dinner

The Men's Club of Congregation B'nai Israel in Colma will hold a membership dinner meeting on Thursday at the Friar Room of the Serra Bowl at 7:30 p.m.

Dinner will be $2.50 per person, but free of charge to those that join the club that evening.

All members and prospective members are urged to attend.

President Julius Michaels announced that on the agenda will be discussion of a game night, film showing and Chanukah celebration.

Wine-Tasting Party Planned By Vocal Unit

Pacifica's Misty Hills Chapter of Sweet Adelines, Inc., will hold its first annual wine tasting festival September 28 in the Richelieu Hotel, San Francisco.

Sonia Kapostins, chairman of the festival, said the public party will be from 2 to 6 p.m., and that part of the proceeds will be donated to the Mentally Retarded and Educationally Handicapped Children's Program in the Laguna Salada School District in Pacifica.

The wine-tasting event will feature Beringer Bros. wine, food, door awards and barbershop singing.

JEFFERSON ELEMENTARY SCHOOL MENU

SEPTEMBER 26
Sloppy Joe on Bun
Green Salad
Carrot Stick
Frosted Cake
Milk

SEPTEMBER 27
Grilled Cheese Sandwich
Sliced Tomato
Pickle Slice
Plums—Cookies
Milk

SEPTEMBER 30
Macaroni and Cheese
Green Salad
Fruit — Cookies
Bread — Butter
Milk

OCTOBER 1
Barbecued Franks
Mashed Potato
Carrot Sticks — Olives
Fresh Fruit
Homebaked Roll — Butter
Milk

OCTOBER 2
Oven Baked Chicken
Tatar Tots
Cole Slaw
Jello
Bread — Butter
Milk

City of Hope Event Delayed

Mrs. Hans Wiener, president of the Better Halves Auxiliary of the City of Hope, has announced that unforeseen circumstances has caused their fashion show scheduled for October 16, at the Lake Merced Sport Center, to be postponed until spring.

NELL NORTON

(Sugar 'n Spice)

Good morning, good cooks.

"OH, WHAT A BEAUTIFUL MORNING . . ." this is the day for all the real estate men in the area to rush out and sell homes. Who wouldn't buy a home in this lovely climate? It's warm, sunny and salubrious. (Don't bother to get your dictionary, I looked it up before I used it. Salubrious: healthful, as a salubrious climate.)

The weather is so lovely that I had to lock the door to keep myself inside and at the task at hand.

That I've met so many of you good cooks through letters, phone calls and personal contacts makes writing this column a more personal thing, as though we were sitting in your kitchen talking recipes over a cup of coffee.

So if you will pour me just a half a cup more, (no sugar, please), I'll talk about a delicious cake I made last week.

This cake is a winner in the Bake-Off in 1954. It makes a large cake and a most delicious cake.

MARBAPPLE GINGER CAKE

4 cups cooking apples, pared and sliced
1 cup sugar
1 tablespoon flour
1 teaspoon cinnamon
2 tablespoons butter
2 tablespoons water
1 tablespoon lemon juice

Combine the four cups cooking apples, one cup sugar, one tablespoon flour, one teaspoon cinnamon, two tablespoons each butter and water and the one tablespoon lemon juice in a saucepan. Cook over medium heat, occasionally stirring gently, until apples are tender. Pour into a well greased 13x9x2-inch pan.

2¼ cups sifted flour
2 teaspoons baking powder
1 teaspoon ginger
½ teaspoon salt
½ cup shortening
1 cup sugar
2 unbeaten eggs
2-3 cup milk
¼ cup molasses
1 teaspoon cinnamon
¼ teaspoon cloves
¼ teaspoon nutmeg
¼ teaspoon soda

Sift together the two and one-fourth cups sifted flour, two teaspoons baking powder, one teaspoon ginger, one-half teaspoon salt. In a large mixing bowl, cream the one-half cup shortening with the one cup sugar. Add the two unbeaten eggs, one at a time, beating well after each. Add the two-thirds cup of milk to the creamed mixture alternately with the dry ingredients, beginning and ending with dry ingredients. Blend thoroughly after each addition. (With electric mixer use low speed.)

Remove half of the batter to a second bowl and blend in the one-fourth cup molasses, one teaspoon cinnamon, one-fourth teaspoon each cloves, nutmeg and soda.

Next spoon the light and dark batters alternately over the applies in the baking pan. Bake in a moderate oven (350-degrees) about 40 to 50 minutes. Cool in pan 15 to 20 minutes, then invert on serving plate or in wire rack covered with waxed paper. Serve warm or cold, plain or with whipped cream.

NOTE: If desired you may bake a smaller cake by cutting all ingredients in half and baking in an 8x8x2-inch pan.

☆ ☆ ☆

Macadamia nuts are delicious and very expensive. If you have some in the house and would like to try this very tasty cookie, you will find it's a grand way to stretch these delicacies. This also is a Bake-Off winner.

MACADAMIA NUT COOKIES

3-4 cup butter
½ cup firmly packed brown sugar
2 tablespoons milk
1½ teaspoons cinnamon
2 cups flour
3-4 teaspoon salt
½ cup finely chopped candied pineapple
3-4 cups chopped macadamia nuts

In a large mixing bowl combine the three-fourths cup butter, one-half cup sugar, two tablespoons milk and one and one-half teaspoons cinnamon, creaming well. Sift together the two cups flour, one teaspoon baking powder and three-fourths teaspoons salt and blend into the creamed mixture. Stir in the one-half cup chopped candied pineapple and the three-fourths cup chopped macadamia nuts. Drop by teaspoonfuls onto greased cookie sheets. Flatten with bottom of glass which has been dipped in sugar. Bake in 375-degree oven 7 to 10 minutes. Makes about 48 cookies.

Enough of this sweet talk. How about a recipe that uses old favorite ground chuck? These rolls stuffed with a delicious filling are frozen and ready to use when you need them. The one pound of ground meat makes 15 or maybe more, depending on how full you stuff the roll, and are really quite easy to mix and fix.

STUFFED FRENCH ROLLS

1 lb. ground chuck
1 medium onion, chopped
1 can tomato sauce
1 teaspoon chili powder
1 teaspoon garlic salt
1 can chopped ripe olives
¼ cup pickle relish
½ lb. cheddar cheese, grated
15 hard rolls

Saute the one pound ground meat and the chopped onion in a bit of oil until the meat is browned and the onion tender. Stir in the one can of tomato sauce, one teaspoon each chili powder and garlic salt, one can hopped olives, one-fourth cup pickle relish and the one-half pound grated cheese. Simmer about 10 minutes, stirring occasionally. Slice off the ends of the rolls, remove from freezer and heat in 350-degree oven 30 to the end and wrap in foil. Freeze. When ready to eat, emove from freezer and heat in 350-degree oven 30 to 45 minutes. DO NOT THAW FIRST.

☆ ☆ ☆

Since we serve vegetables so often it's a joy to find a new way of serving one. These green beans are delicious and I recommend them to you good cooks.

HOT GREEN BEANS CAESAR

2 tablespoons salad oil
1 can green beans or 1 package frozen beans cooked
1 tablespoon vinegar
1 tablespoon salad oil
1 teaspoon minced onion
¼ teaspoon salt
2 to 3 tablespoons Parmesan cheese

Saute the three fourths cup bread cubes in the two tablespoons oil. Place the green beans in a skillet along with the bread cubes. Combine the one tablespoon each vinegar and salad oil, one teaspoon minced onion and ¼ teaspoon salt. Pour over the beans and heat and stir until hot. Sprinkle the two tablespoons Parmesan cheese over and serve.

Penneys
at all bay area stores
ALWAYS FIRST QUALITY

MEN'S TOWNCRAFT HEAVY DUTY FOOTWEAR FOR EVERY KIND OF JOB!

8" work boots have full grain glove leather uppers, Neoprene cushion crepe rubber, oil resistant soles. Cushion insoles, steel shank. Sizes 7-12 ..... 13.99

Six inch work shoe has full grain glove leather uppers, Neoprene cushion crepe rubber, oil resistant sole. Full cushioned insole. Steel shank. Chestnut color. Sizes 7-12. 11.99

Moc-toe work oxford has smooth elk finished cowhide uppers, oil resistant rubber composition soles and heels made with DuPont Hypalon®. Cushioned insoles, steel shanks. Sizes 7-12. ..... 12.99

REDUCED THRU SATURDAY ONLY!

Big Mac® Super Klondike work sets are Penn-Prest®, have Soil Release, too!

SAVE 2.20 ON BOTH!

Super Klondike sets keep you looking neat while you're working hard! They're Penn-Prest® to shrug off wrinkles while you wear 'em . . . wash, tumble dry, never need ironing. And Soil Release means most stains come out in just one washing. Shirt and pants are a rugged 50% polyester/50% cotton blend. Pants are a heavy 2 x 2 ply, have permanent creases. Shirts have two button flap pockets, staytuck tails. Keep you looking great on the job. Don't wait! Buy a couple sets now . . . and save!

Like it . . . Charge it!

SHIRTS, REG. 4.98, NOW 3.88

PANTS, REG. 5.98, NOW 4.88

FEATURED AT ALL OF THESE PENNEY STORES!
ALAMEDA, BERKELEY, CONCORD SUN VALLEY, CORTE MADERA, HAYWARD SOUTHLAND, LIVERMORE, MT. VIEW MAYFIELD MALL, OAKLAND, PITTSBURG, REDWOOD CITY, RICHMOND, SAN FRANCISCO, SAN JOSE DOWNTOWN, SAN JOSE WESTGATE, SAN LEANDRO, SAN MATEO, SAN RAFAEL, SO. SAN FRANCISCO, SUNNYVALE, VALLEJO, WALNUT CREEK, WESTLAKE SHOPPING CENTER
CHARGE IT! no money down when you use our flexible charge plan

• 72 HILLSDALE PLAZA • HILLSDALE SHOPPING CENTER • SAN MATEO • 341-7482

Aames INTERIORS

Matching Lamps, styles as shown, 32.95.

Custom Draperies to match, too . . .

Boudoir Bower of Flowers . . .

You asked for them . . . and here they are! Another repeat of a sellout Aames special! And at such an amazing low price! Puff-quilted, beautifully finished . . . and in such a lovely taffeta print. Choose from spring colors of gold, pink and blue. Hurry in and start your spring decorating today!

TWIN . . . 21.98 FULL . . . 26.98

QUEEN/KING/DUAL . . . 39.98

ORDER BY PHONE . . . 341-7482 for prompt delivery

BUDGET TERMS GLADLY • BANKAMERICARD AND MASTER CHARGE WELCOME

Open Mon. thru Fri. 'til 9:30 p.m. • Sat. 'til 5:30 p.m.

Winners in Garden Club's 'Vacation Memories' Show

The Daly City Garden Club presented its fourteenth annual flower show at the First National Bank in Daly City.

This year the club featured unusual arrangements using the theme of "Vacation Memories." Among the outstanding exhibits special awards were presented to:

Mrs. C. M. Yohn, Sweepstakes Artistic Award and Rosenberg Traveling Trophy for most Blue Ribbons for both Horticulture and Artistic Combined.

Mrs. Clarence Rockey, City of Daly City Traveling Trophy for Best Single Entry in Horticulture.

Mrs. C. J. Dunow, First National Bank Traveling Trophy and Tri-Color Award for the Best in Artistic.

J. P. Hargrove, President's Traveling Trophy for Best Cut Specimen and Sweepstakes Award for Most Blue Ribbons and Merit Award for Best Cut Specimen (Rose).

Ribbon winners from the 238 entries were:

Artistic Entries — Mrs. R. Adkisson, Brisbane, one second, one third; Mrs. R. Arney, entered for Beresford Garden Club, San Mateo, one first, "Lure of the Desert"; Mrs. W. H. Devine, entered for Beresford Garden Club, San Mateo, one first, "Alaska," individual entries, two first, 1 third; Mrs. C. J. Dunow, Daly City, First National Bank Trophy and Tri-Color Award for first, "Yosemite Falls" two firsts, one second.

Mrs. J. K. Fern, Daly City, one second; Mrs. L. Flodin, Pacifica, one first, two thirds; Mrs. H. C. Lyman, Daly City, one first; Mrs. R. Moody, Pacifica, two firsts, one second; Mrs. D. V. Hill, Pacifica, one first; Mrs. A. Scolini, Pacifica, one third, one honorable mention; Mrs. C. M. Yohn, Daly City, Sweepstakes Artistic Award and Rosenberg Traveling Trophy, two firsts, two second, two third; San Bruno Garden Club, one second for "Alaska;" Surf & Sand Garden Club of Pacifica, one third for "Alaska".

Cut Flower Entries — William P. Braas, Colma, nine firsts, four seconds, two thirds; A. Aiello, Daly City, one second; Mrs. C. J. Dunow, Daly City, one first, one second; Mrs. J. K. Fern, Daly City, two first, five seconds, eight thirds; J. P. Hargrove, Colma, 12 firsts, five seconds, two thirds, three honorable mentions; Award of Merit, President's Traveling Trophy, Sweepstakes Award; Mrs. H. C. Lyman, Daly City, one first; Mr. and Mrs. H. Resch, Daly City, three thirds; Mrs. E. Streeter, Daly City, three seconds; Mr. and Mrs. C F. Rockey, Daly City, five firsts, seven seconds, one third; Mr. and Mrs. C. M. Yohn, Daly City, two firsts, three seconds, three thirds.

Potted Plant Entries — William P. Braas, Colma, one first, five seconds; Mrs. G. Burkhead, San Francisco, four firsts, two seconds, one third; Mrs. C. J. Dunow, Daly City, one third; Mrs. J. K. Fern, Dalay City, four firsts, six seconds, five thirds; Mr. and Mrs. D. Harris, Daly City, one first, one second; Miss E. Elliott, Daly City, one first, 1 second; Mr. J. P. Hargrove, Colma, 11 firsts, six seconds, one third; Mr. and Mrs. R. Montelone, Daly City, three firsts, one third; Mr. and Mrs. H. Resch, Daly City, three firsts, three seconds, one third; Mr. and Mrs. C. F. Rockey, Daly City, six firsts, three seconds., one third; Mr. and Mrs. C. M. Yohn, Daly City, five firsts, four seconds, six thirds.

Citrus and Fruit Entries — Mrs. C. J. Dunow, Daly City, limes, one first; Mrs. E. J. Kohlhauf, Colma, apples, one first; Mrs. A. Morris, San Francisco, lemons, one second.

Junior Section (63 entries) — Gay Tulips Junior Garden Club, first on Educational Exhibit; Janis Aiello, Daly City, artistic, six firsts, potted plant, one second; Karen Braas, Colma, artistic, one first, potted plant, four firsts; Kelly Braas, Colma, junior achievement award, foliage plant, potted plant, eight firsts, four seconds, Conservation and Education, one first.

Jory Braas, Colma, potted plant, seven firsts, four seconds, one third; Marilyn Eversole, Daly City, artistic, one second, potted plant, one first; Brinn Lyman, Daly City, artistic, one second, potted plant, one first, one second; Catherine Lapachet, Daly City, artistic, one first, potted plant, one first, conservation and education, one second.

Robert Lapachet, Daly City, artistic, one first, conservation and education, one second; Cathy Revetria, Daly City, artistic, two firsts, one second, potted plants, one first; Patty Revetria, Daly City, artistic, one second, one third, potted plant, one first; Wendy Woolery, Daly City, fruit, one first.

PAT COLLINS (left) recently participated in the Celebrity Cable Bell ringing contest in an attempt to win funds for the North Peninsula Circle of the Florence Crittenton Home. Contest was in new Golden Era Museum, where Peninsulans Mrs. Harry Minkin (center) and Mrs. Murray H. Friedman, Circle president, added encouragement.

Cable Car Theme For Gathering

The Northern Peninsula Inter-city Council of Beta Sigma Phi sorority will be hostess for the Northern California Council Brunch at the Thunderbolt Hotel, Millbrae October 6.

The theme will be Cable Car Capers.

General Chairman, Mrs. Mary Rowland, has correlated the brunch plans with each chapter.

They are: Delta Alpha Theta of San Bruno, costumes; Eta Gamma of San Bruno, door prizes and favors; Nu Sigma of Daly City, reservations, registration and name tags; Psi Epsilon and Xi Lambda Sigma of South San Francisco, donation award; Xi Kappa Upsilon of San Bruno, invitations and programs; Xi Xi Zeta of Daly City, publicity, entertainment and photography.

Mrs. C. M. Sheridan is co-chairman.

The 10 a.m. forum will be opened by the literary director of the Northern California Council, Mrs. George Whitmore of Santa Rosa.

The topic will be "City Councils."

The October brunch annually honors city council presidents. Among those will be Mrs. Gino Pettinari of the Northern Peninsula Inter-city Council.

The State Philanthropic project for the past 14 years has been cystic fibrosis.

Lessons In Bridge Set On Coastside

Mrs. Pat Ostervar has returned to the Park, Beach and Recreation Department staff of Pacifica, to teach Bridge.

Lessons are scheduled to start Wednesday, October 2, at Fairmont Recreation Center, from 8 to 10 p.m.

Registration for the 10-week course will be taken at the first class session. Fee for the 10-week course is $8.

The Ladies Bridge Clubs meeting at the Fairmont Recreation Center and Oddstad Recreation Center have resumed regular school year play and will be meeting on Thursday mornings from 9 to 12 noon.

Any women interested in playing may sign up at a club meeting. Fee for the program is $12 per year for residents and $2.50 for non-residents. Club members also rotate hostess duties for the year among the members.

THE POST'S

Family Forum

December Rites Set By Couple

St. Dunstan's Catholic Church in Millbrae will be the setting for the December 1 wedding of Cathleen Aprile and Richard Cecchi. A reception will follow at Augie's on Third Avenue in San Mateo.

The bride-elect is the daughter of Mr. and Mrs. Ignatius Aprile of San Bruno. She attended Capuchino High School and the College of San Mateo. The sister of Connie Lozon, Tony and Rosemarie Aprile, she also is the granddaughter of Mr. and Mrs. Joseph Scaduto.

Richard, the son of Mr. and Mrs. Adolph Cecchi of Millbrae, attended Serra High School. A veteran of the Armed Forces, he is the brother of Lorraine, Ron and Ken Cecchi.

RICHARD CECCHI, CATHLEEN APRILE
December Wedding Plans Told

Episcopal Women to Meet

The following agenda has been announced by the Episcopal Church Women of St. Elizabeth's in South San Francisco.

First fall meeting is scheduled for Wednesday at the church at 8 p.m. with President Mrs. Jerry Robbins conducting the evening's activities. On September 26 a Day Time Organizing luncheon will follow the communion service at 11 a.m.

A Rummage Sale is planned for October 15 and 16, with a Fashion Show on December 7. The Annual Christmas Bazaar and Party is slated for December 12.

(Gruman Photo)

CHRIS LE PINE, PAUL J. LUVISI
To Marry at St. Catherine's

Drive For Coupons In San Bruno

Mrs. Agnes Laurence, Community Service Chairman of San Bruno Unit 409 American Legion Auxiliary, is again sending out an appeal for St. Benedicts' Center for the Deaf and Hard of Hearing children, regardless of race or creed

Since February of 1967 the San Bruno Auxiliary has turned over to the Center more than 40,000 coupons, 27,000 of these went towards the bus they received last year in August. The balance went into a fund to acquire a movie screen for the school. However, the plans for this movie screen have been shelved for the present as the Center has been fortunate to now have resident sisters as teachers at the school and the coupons will be used for furnishings and kitchen equipment for their home "EPHPETA House" at 2869 Bush Street.

The Auxiliary will be grateful to their many friends who have helped in the project in the past to continue sending coupons and the "Daisy's" bottom of the box to Mrs. Agnes Laurence, 471 Taylor, San Bruno.

Come to the
FLEA MARKET
FREE BOOTH
Buy — Sell — Trade
CLEAN OUT YOUR GARAGE — ATTIC — BASEMENT
FREE ADMISSION
225 "B" ST., COLMA
(across from Alec)
992-9050
—SPECIALS—
MEN'S WORK SHOES 7.49 pair
Walkers — sizes 6 thru 12
BOYS' PANTS 2.99 pair
Wranglers

shoppers world
OPEN 7 DAYS A WEEK ■ OPEN 5 NIGHTS 'TIL 9 P.M. ■ PRICES GOOD THRU NOV. 30th
bay area's finest gifts
imported danish
STAINLESS HOLLOWARE
Heavy gauge 18/8 Danish stainless steel serving pieces. Soft, lustrous butler finish. Shown are two of our outstanding Raimond Danish collection.
• CHIP 'N DIP 12" DIAMETER 10.95 VALUE #449 8.88
• SAUCE BOWL with SERVER 4.95 VALUE #416 3.44
shoppers world
5 STORES TO SERVE YOU
■ MILLBRAE ■ MTN. VIEW
■ SAN MATEO ■ VALLEJO
■ SANTA CLARA

DIRECT FACTORY PURCHASE. FANTASTIC VALUES FOR A LIMITED TIME.
• San Carlos 1060 El Camino
SALE WED. THRU SAT.
San Francisco 1450 Mission (at 10th)
OPEN DAILY 10 to 9
OPEN SUN. 11 to 5
majestic black front... on Black Walnut
6-PC. QUEEN SIZE BEDROOM
See to believe. Dream setting includes: 72" triple dresser, mirror, full or queen headboard, 2 commodes. Careful detail, plastic tops, steel center guided. Great buy! Heavy duty Frame
all 5 pieces $199 $10 month!
BUY DIRECT and SAVE
8' QUILTED CONTEMPORARY SOFA. Designed for elegance with shaped back pillows, reversible foam seat cushions, self-covered deck and brass casters. Choice of decorator-inspired quilted covers. EASIEST TERMS $148
5-PIECE CONTEMPORARY WALNUT BEDROOM
Sophisticated in design and masterfully crafted in walnut finished wood. You get the 72" triple dresser, mirror, panel headboard and two (2) commodes. A suite that easily looks twice the price. EASY TERMS $148 $8 monthly
86-inch sofa with love seat
luxuriously quilted! Delightfully versatile, arrange many ways. Deep urethane foam rev. T-cushion seats. Lovely colors. Compare! BOTH PIECES $178 $9 monthly
the 'COUNTESS'...
stylish shaped backs
8-FT. QUILTED SOFA
Spacious 8-foot seating at a 6-foot price. Rev. urethane foam seats, ball casters. Elegant quilts, fine colors. Why pay more! $138 $8 monthly
8-ft. sofa with love seat
elegant 'custom quilting' Dramatic cut-a-way slope arms, shaped foam filled pillow backs, rev. seats. A stunning roomful on deluxe ball casters. BOTH PIECES $228
the 'GRANADA'...
rope twist carved arms
8-FT. SPANISH QUILT SOFA
Shaped pillow backs, seats; all reversible, filled with 4½ inches of urethane foam. Walnut finish wood trim. $189 $12 monthly
BANK TERMS UP TO 36 MONTHS TO PAY!
GLAMOROUS CUSTOM SECTIONAL SOFA. Creates a special corner wherever it's placed. Select either the right or left end arm section, and your decorating problem is solved. Expertly crafted, comfortably cushioned with foam. $258
DIRECT furniture stores
SAN CARLOS 1060 El Camino 593-8028
SAN FRANCISCO 1450 MISSION ST. (at 10th) 621-1460

LOUANNE HEATH'S DATEBOOK

LAST WEEK, in this column, **Mrs. John Madrosen** commended the young people of this area for their community awareness and the valuable contribution which ten teen-agers made to the summer Head Start Program in Daly City. But, now it appears that there were many youngsters making their summers profitable for themselves, (here we are speaking of rich experiences and not paychecks,) and beneficial to the community at large.

Mrs. Margaret Crandall writes that during those summer days when it appeared that the American Conservatory Theater (A.C.T.) was about to sink in a financial quagmire a group of Daly City students banded together to work on ACTS money problems. The youngsters, members of The Friends of ACT have regularly donated time and energy to the theater group, helping with production and advertising and all the many odd jobs connected with a dramatic production. When the crises arose they decided to provide a little financial aid to keep the group alive.

They collected clothing, toys, bric-a-crac, appliances, anything that people would donate, and held a "flea market" at the Cow Palace and contributed the proceeds to A.C.T.

According to Mrs. Crandall, those helping were **Bob Boyd, Holly O'Hara, Candy Johnson, Elithea Whittaker, Pat Crandall, Lyn Nolly, Barbara Lagos and Melanie Denninger.** Transportation and a lot of man hours were donated by **Elithea Whittaker's father.**

A hearty salute to all involved!

☆ ☆ ☆

LOCALITES will be pleased to know that Westlake will be represented in the Mexican Olympics by **Thomas Dooley,** the American team's entrant in the 20-kilometer walk.

On hand in Mexico City to cheer their son on will be the senior Dooleys, while younger sisters, Jackie and Robin watch the contest from their "stateside" television screens.

Tom graduated from Westmoor High School, College of San Mateo and San Jose State. He will begin graduate work in education upon his return from the Olympiad. The Dolleys have made their home in Westlake for 18 years.

Race trials have been held at Lake Tahoe and the walk entrants are currently getting in condition to cope with heat and altitude at a training camp in Alamosa, Colorado.

Dooley holds the American 40-kilometer seniors championship as well as the American 50-kilometer Junior Championship. He has taken part in the Pan American games and the U.S.-British Commonwealth competition.

☆ ☆ ☆

IRISH Fashions your dish? Or, does the charm of Oriental design capture your fancy? Which ever is your cup of tea, you are sure to be delighted by the International Fashion Lucheon being planned by the Mary's Help Hospital Guild.

The setting will be the elegant Empress of China Restaurant at 830 Grant Avenue in San Francisco. The date for the exotic combination of China and the "Ole Sod" will be October 9.

According to **Mrs. Warren Price,** chairman of the show, the interesting fashion blend will begin with Chinese models promenading down the runway in Oriental creations from Lilie of Great Avenue. Immediately following the last oriental styles will come fashions by Irish designers. The Gaelic designs will have been flown in from Ireland for the showing by Irish Air Lines. Ann Toland, of Dublin, will provide the commentary.

Special awards to be made at the luncheon will include a round trip ticket for two to Ireland via Irish Air Lines. A man's handknit sweater from Ireland and a like award for a women.

Reservations are now available and those interested in attending are asked to call **Mrs. Price, 756-2851,** or **Mrs. Thomas Caldarola, 681-1795.**

☆ ☆ ☆

DON'T FORGET that today is the day to shop for handmade Christmas gifts or delectable home made goodies at the Daly City Senior Citizen's Bazaar.

The sale is being held in the groups club rooms and the public is invited to drop in a browse and buy. **Mrs. Margaret Becker** is the chairman of the event.

The Daly City Senior Citizens Club is a relatively young organization but already boasts a membership of over 100 persons who meet each Wednesday morning at 11 a.m., according to member **Willard Wagner.**

Mrs. Collins Orton, left, of Daly City, and Mrs. Jack Chow and Mrs. Emanuel Rapoport of San Francisco, are mapping plans for a benefit preview and champagne reception for Beniamino Bufano's sculpture exhibit October 20 at Golden Gateway Center. Proceeds from the preview will go to the area YWCA.

INFORMATION

Information on College of San Mateo courses may be obtained through the college box office, 341-5689, between 9:30 a.m. and 5 p.m. daily, or the community education office.

CONTEST DEADLINE

October 1 is the deadline for manuscripts in the College of San Mateo-Peninsula Branch, California Writers' writing contest in conjunction with the annual writers' conference October 19.

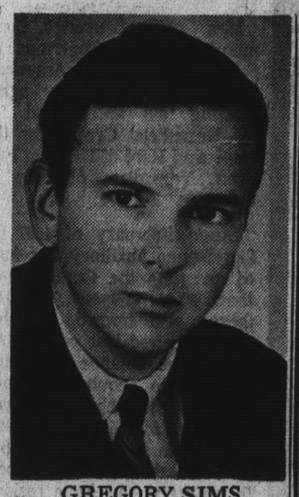

GREGORY SIMS

'Bridge' Film Showing Slated On Coastside

"The Bridge" a prize-winning German film with English dubbing, will be shown October 1, at Cabrillo School in the Linda Mar area of Pacifica at 7:30 p.m.

The film is third in a film-lecture series being offered in Pacifica by the College of San Mateo. Psychology lecturer Gregory Sims from CSM follows each showing with an audience discussion relating to the series' title, "War and the Nature of Man."

"The Bridge" depicts the last stand battle of a small group fo teen-age boys at the closing period of WWII.

Tickets may be purchased at the door the evening of the performance.

YW Searches For Items Of Its Past

What family now living in San Mateo County has in its possession a photo, portrait or souvenier authenticating its original owner's association with the San Francisco YWCA?

The YW, now in its ninetieth year in San Francisco, and spread out with branches in San Mateo and Marin counties, is searching for the earliest dated tie with its past, and offers a reward to the family that finds it.

The prize: two YWCA memberships and four free admissions to the YWCA-sponsored preview and champagne reception October 20, 3-6 p.m. for Beniamino Bufano's new exhibit in the Alcoa Building's Number 1 Maritime Plaza at Golden Gateway Center.

The event, sponsored by many of the Bay Area's "leading ladies" and their husbands marks the first time many of the Bufano sculptures will have been shown the American public. Among sponsors will be Mayor and Mrs. Joseph Alioto.

Mrs. Emanuel Rapoport, chairman of the auxiliary planning the October 20 event, offers the following clues to seekers after family links with the YWCA of past years:

MRS. ALBERT Fambrini of the Westlake Catholic Women will chairman the fifteenth annual Mercy Ball, the dinner-dance to be held at the Villa Hotel, San Mateo, October 19. Assisting Mrs. Fambrini will be Mrs. J. Jay Flynn, co-chairman; Mrs. Dino Tonelli and Mrs. James Crowley, reservations.

Mrs. P. D. Browne, organized the San Francisco YWCA, January, 1928, a depression year, and became its first president. Helping her were 10 directors and 70 members.

THE POST'S Family Forum

Cake Decorating Class Planned in Daly City

Why not turn a hobby into a money-making project?

Explore the fascinating world of icing and festive decorations through a new class offered by the Daly City Recreation Department.

Under the instruction of Mrs. Vera Scoville, students will learn basic and intermediate techniques of cake decorating.

The first ten-week class will begin October 9, at the Arts and Crafts Center located at the corner of Peoria and Roosevelt, 7:30 to 9 pm.

The instruction fee for the 15 hours will be $10 a person. Students are to furnish their own decorating tips which may be ordered at the first class.

It will be necessary to limit the class size; therefore advanced registration may be sent to the Recreation Department, 134 Hillside Boulevard. Include name, address, and registration fee. Special recipes and equipment list will be available prior to the class.

For the first lesson, all students are asked to take a round cake or pie pan and any decorating tips that they may have.

Bob and Iris Crooker
take pleasure
in announcing
The opening of
The Flower House
PL 5-1574
Flowers for every occasion
locally owned and operated

FOR A HELPING HAND
WHEN IT'S NEEDED MOST
Contemporary style NEW!
ELEVATING CHAIR
OPERATES WITH THE TOUCH OF A BUTTON
Now . . . a chair that helps you in and out of it. Especially designed for the elderly and others having difficulty getting in and out of chairs.
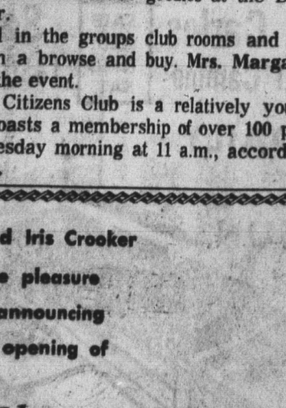
CALL or VISIT
Our Office Now
for Demonstration
Sound Development Center
251 BALDWIN AVE.
SAN MATEO 347-0200
Note: Medical professionals: please telephone for information or demonstration in your office.

CALLING ALL HOMEMAKERS

By DONALD C. WAITE

WHAT ARE THE MOST IMPORTANT THINGS TO LOOK FOR WHEN YOU GO TO BUY FURNITURE?

There are three words to remember when you buy furniture, and if you keep these three words in mind, you'll be happier with your purchase and you'll eliminate the confusion and indecision some people are troubled with.

You can use these three words as a sort of check list before you buy. The three words are: Comfort . . . style . . . and, construction. Let's look at them individually.

It's amazing how many people fail to consider comfort when buying a chair, sofa or bed. They fail to realize this is the basic purpose of these pieces. Be sure you take this into consideration.

The next thing to consider is style. Which pieces will look best in your decorating scheme. We'll be glad to help you with suggestions.

The third thing is construction. Unfortunately, this is something you can't always see or know about for sure. That's why it's important to deal with a reputable store. You must take the store's word on construction. It's good to know, however, that good stores carry only well-constructed furniture and you may put your trust in us.

By following the above tips, you'll be able to get more for your furniture dollar and you'll be surer to have furniture you like.

Copyright

STERLING FURNITURE
Westlake Shopping Center
PL 6-7500

Penneys at all bay area stores
ALWAYS FIRST QUALITY

THE PENNEY STORY

Dear Sir:
We believe you, but...

By ROBERTA NASH

"Of course we trust people who make what we sell," a technician in Penney's Testing Center said to me, "but we just can't take quality for granted.

"We have to doubt, doubt, doubt, and test, test, test . . . to make sure our customers get all the quality we promise."

Our Merchandise Testing Center takes up one whole floor of the Penney building. Last winter I took the conducted tour—and you're invited, too, next time you're visiting in New York.

RUGS REDUCED THRU SATURDAY!

Accent rugs to give every room a color lift!

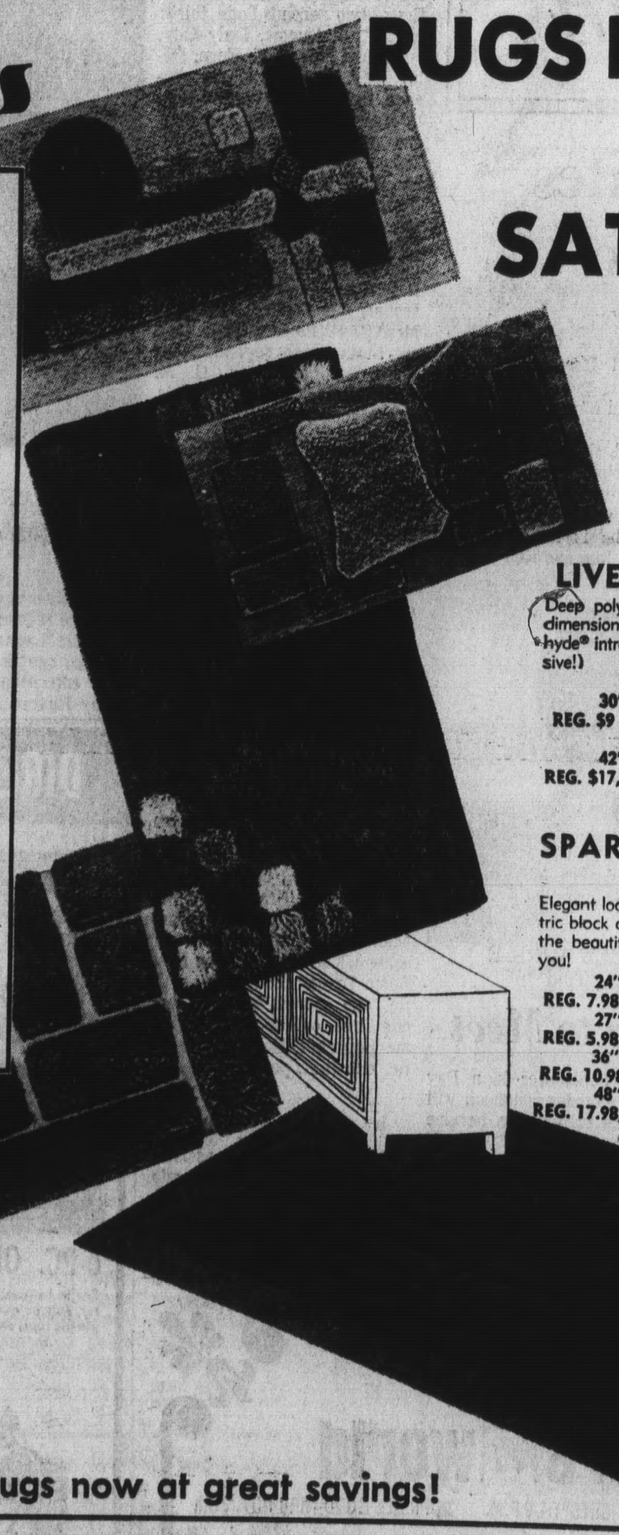

LIVELY SET IN 4 DESIGNS!
Deep polyester/nylon and nylon/rayon pile in three dimensional sculptured designs. Pow colors. Naugahyde® introduced for a new effect. (A Penney's exclusive!)

30"x50" REG. $9 NOW $7.49
42"x66" REG. $17, NOW 13.99
REG. $6 NOW 4.99 24"x42"

SPARTA PLUSH ACCENT RUGS!
Elegant looking all nylon cut and loop pile in geometric block design to grace all decors. Come see all of the beautiful decorator colors, one is just right for you!

24"x70" REG. 7.98, NOW 6.99
27"x48" REG. 5.98, NOW 4.99
36"x60" REG. 10.98, NOW 8.99
48"x72" REG. 17.98, NOW 14.99
REG. 3.98, NOW 2.99 24"x36"

Beautiful room-size rugs now at great savings!

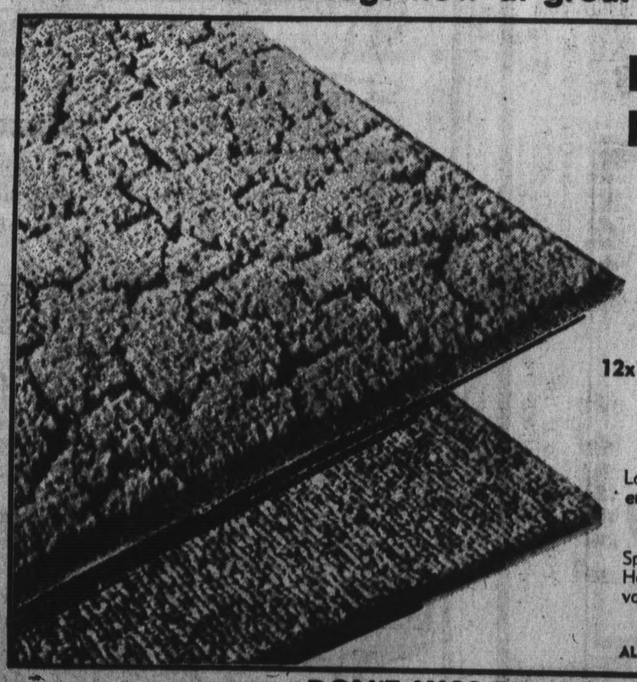

Room Size Rugs Reduced thru Saturday!
Two Luxurious Textures And Weaves . . . One Price!
REG. $52 NOW $42 9x12 SIZE
12x15, Reg. $97, NOW $87 12x12, Reg. $76, NOW $66
12x18, Reg. $116, NOW $106

ALL NYLON CUT AND LOOP PILE IN A SCULPTURED PATTERN
Long wearing. Backed with foam rubber. Bronze gold, bronze green, golden grain, sandalwood, avocado, royal blue and regimental red.

100% POLYPROPYLENE OLEFIN PILE IN TWEEDS . . .
Spills just can't get through to spoil this rug's appearance. Foam backing. Handsome tweed combinations to accent every decor. Don't miss this value!

ALL SIZES IN STOCK OR RUSH ORDERED

DON'T MISS THE SAVINGS . . . CHARGE IT!

FEATURED AT ALL OF THESE PENNEY STORES!
ALAMEDA, BERKELEY, CONCORD SUNVALLEY, CORTE MADERA, HAYWARD SOUTHLAND, LIVERMORE, MT. VIEW MAYFIELD MALL, OAKLAND, PITTSBURG, REDWOOD CITY, RICHMOND, SAN FRANCISCO, SAN JOSE DOWNTOWN, SAN JOSE WESTGATE, SAN LEANDRO, SAN MATEO, SAN RAFAEL, SO. SAN FRANCISCO, SUNNYVALE, VALLEJO, WALNUT CREEK, WESTLAKE SHOPPING CENTER

CHARGE IT! no money down when you use our flexible charge plan

(R & R Photo)
MR. AND MRS. PETER HARKINS (Maria Herrero)

Wedding Bands

A number of North Peninsula young women are wearing brand new wedding rings this season . . . St. Robert's Catholic Church was the setting for the marriage of Maria Linda Herrero and Peter Joseph Harkins (photo above) Mr. and Mrs. Fernando Herrero of San Bruno and Mr. and Mrs. Joseph Harkins of Westford, Conn. are parents of the couple . . . St. Paul, Minn. is the first home for Mr. and Mrs. Frederick Allen Townsend (photo below) who were married recently at Our Redeemer Lutheran Church. Th bride is the former Sarah Ann Tweet, daughter of the Rev. and Mrs. Irvin Tweet; Frederick is the son of Mrs. D. E. Townsend of Brooten, Minn. and the late Dr. Townsend.

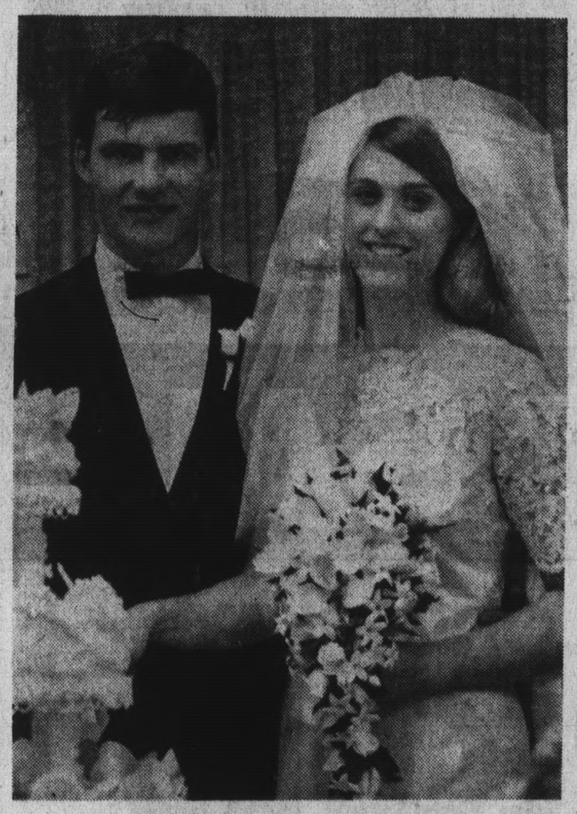

(Bodnar Studio)
THE FREDERICK TOWNSENDS (Sarah Tweet)

October 12 Wedding Date

St. Catherine of Siena Catholic Church in Burlingame has been reserved for the October 12 wedding of Chris LePine and Paul J. Luvisi. A reception will follow at the Burlingame Woman's Club.

Chris, the daughter of Mr. and Mrs. Rene A. LePine of San Mateo, also is the sister of Mrs. Ronald P. Morro and the niece of Mr. and Mrs. Ed LeMay. She was graduated from Mercy High School and attended Peninsula Hospital X-ray School.

Her fiance, the son of Mr.and Mrs. George P. Luvisi of Redwood City, is the grandson of Mrs. Kate Pezzaglia of South San Francisco and Mr. and Mrs. George McCarthy of San Jose. He was graduated from Sequoia High School and San Jose State College where he now is a graduate student in business.

THE POST'S *Family Forum*

Pacifica TEENS

Teen Co-Rec, sponsored by the Fark, Beach and Recreation Department, will begin a fall program this week. Co-Rec will be held every Wednesday night starting September 25 at Oceana Gym, from 7 to 9 p.m.

Co-Rec at Terra Nova will be held every Thursday night, beginning September 26, from 7 to 9. Some of the activities which will take, place at Co-Rec include the following: Basketball, Badminton, Volleyball and occasional band practice. Teen Co-Rec is free with Teen Card or application form.

The first PBR Teen Dance will be held at Oceana Cafeteria from 8 to 11 p.m. Saturday night, September 28. The sounds for the evening will be provided by a fine group from Terra Nova High and led by Lewis Jauregui, the "Crude Moode." Fee for the dance will be $1 for members and new members $2.

Co-Rec is inviting bands in the area wishing to be heard by a large group of teens, and getting free practice time, in an excellent facility, to sign up with Dave Barry at Oddstad Park 355-4151, Ext. 28 well in advance of the practice date. The practices are 7 to 9 p.m. ever Wednesday night at Oceana High School Gym or every Thursday night at Terra Nova High School Gym.

The J-Teens will start their Fall Happening with a band dance at Cabrillo School on Friday night, September 27 from 7 to 9.

The dance will center around a membership night, and prospective members are urged to bring the J-Teen application, $1. and a picture of themselves for the J-Teen Club card. Fees for ciety, Men's Clu'o, Teen Club, St. Vincent de Paul Society and the Italian Catholic Federation of the parish are invited to take their families and friends.

Good Shepherd Parish Outing

The Church of the Good Shepherd, Pacifica, will hold its first family-style parish picnic at San Mateo Memorial Park, Pescadero, from 1 until 6 p.m., September 29.

Activities will start at 1:30.

Reservations can be made by calling Belinda Byrne or Carmen Prowse.

Gretchen Makaiwi is chairman.

Members from the Altar Rosary Sodality, Holy Name So-

Interior Design Talk for Group

The Westlake Babysitting Club will meet at the home of Mrs. Gerald Grey, 247 Westridge Avenue, October 3 at 8 p.m.

John Simmons, interior designer, will be the guest speaker.

Guests and prospective members residing in the Westlake or St. Francis Heights area are invited to attend.

For additional information, contact Mrs. Frank Martorana, 325 Skyline Drive, Daly City, or Mrs. Grey.

YOUNG PACIFICANS who fared well at last Saturday's Obedience and Junior handling trials at the Pacifica Dog Fanciers Dog Show were Steve Scott, 14, winning in Novice Obedience with his Labrador Retriever "Martin," Kelly Wulbers, 11, with his trophy for scoring the highest for his first time in competion with his German Shepherd "Frieda"; and Karen Gurton, 18, with her Dalmatian "Garrett's Mocha Joe Shakari" that won a best of breed for Dalmatians and went on to claim third place in the Non-Sporting Group. All are members of the Junior Division of the Pacifica Dog Fanciers. (Post Photo.)

Fifty Plus Club Luncheon Event At Noon Sunday

Pacifica's active Fifty-Plus Club has set September 29 for their seventh annual luncheon-entertainment at the Pacific Manor School in Pacifica.

The event, which starts at noon, will feature a hot luncheon followed by an all-star entertainment at 1:30.

The "Pacifica Choraliers," a mixed vocal ensemble, sponsored by the club will do "I Left My Heart in San Francisco" and a medley of old favorites. Steve Holness directs the group with Eva Krieger, accompanist.

The "Modern Sounds Quartette" consisting of Bob Foster, Andy Larson, Elmer Calkins and Steve Tyler will make their debut on the program. A special Mexican Hat Dance will be authentically performed by Dorothy Dirr and Maxine Lee.

Thelma Iverson will give Barbra Striesand competition with her original version of "Second Hand Rose".

Rung Hasselgren will be on hand to lead the audience in his "Sing Along With Rung".

Hasselgrand will also entertain with two solo numbers.

Rosiland Lagomarsimo will be commentator for the "Brides of Today and Yesterday."

Leading the parade will be Miss Pacifica of 1968, Aleena Ann Branson, wearing Lee Nerli's wedding gown. Mrs. Nerli is her grandmother.

The former Teddi Higgins, Miss Pacifica of 1967 and now Mrs. Peter C. McDonald, will model her own wedding dress. Many other brides both past and present, will participate.

The proceeds from the Fifty-Plus club's annual luncheon-entertainment are used to provide the formerly "forgotten" men on ward 16 North at the VA hospital with a real Christmas party in which each of the 86 men there receive a Christmas present and a real party on Saturday, December 21. The majority of the men are World War I disabled .

Donations for the luncheon-entertainment are just $1.75 for adults and 50 cents for toddlers.

THE DALY TWINS — Ann and Frances — pose with Pacifica Fifty-Plus Club president Edna Laurel Calhan at a rehearsal for the club's annual luncheon-entertainment gathering at Pacifica Manor School September 29. The seventh annual fund-raising event will feature a hot luncheon, starting at 12:15, and the Daly sisters will sing and dance. (Post Photo)

BUICK MOTOR DIVISION

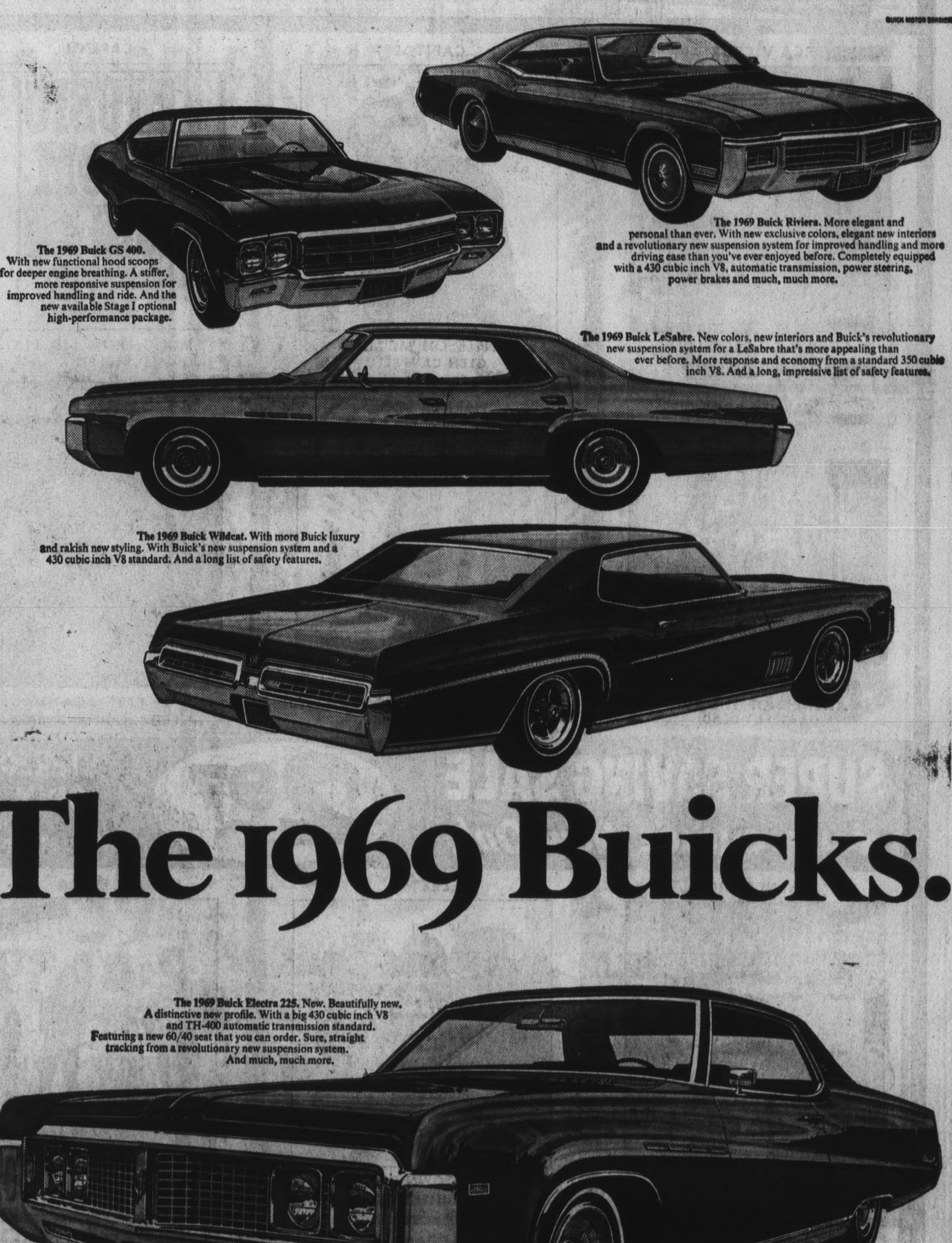

The 1969 Buick GS 400. With new functional hood scoops for deeper engine breathing. A stiffer, more responsive suspension for improved handling and ride. And the new available Stage I optional high-performance package.

The 1969 Buick Riviera. More elegant and personal than ever. With new exclusive colors, elegant new interiors and a revolutionary new suspension system for improved handling and more driving ease than you've ever enjoyed before. Completely equipped with a 430 cubic inch V8, automatic transmission, power steering, power brakes and much, much more.

The 1969 Buick LeSabre. New colors, new interiors and Buick's revolutionary new suspension system for a LeSabre that's more appealing than ever before. More response and economy from a standard 350 cubic inch V8. And a long, impressive list of safety features.

The 1969 Buick Wildcat. With more Buick luxury and rakish new styling. With Buick's new suspension system and a 430 cubic inch V8 standard. And a long list of safety features.

The 1969 Buicks.

The 1969 Buick Electra 225. New. Beautifully new. A distinctive new profile. With a big 430 cubic inch V8 and TH-400 automatic transmission standard. Featuring a new 60/40 seat that you can order. Sure, straight tracking from a revolutionary new suspension system. And much, much more.

There are many new features on every 1969 Buick. Many features you'll like. See them. See if they won't turn you into a Buick owner. And a Buick salesman.

No wonder Buick owners keep selling Buicks for us.
Wouldn't you really rather have a Buick?

GM
MARK OF EXCELLENCE

Longs Drugs

Where Everybody Saves

BOTH STORES

San Mateo — BOREL SQUARE Shopping Center, 19th & El Camino

Daly City — SERRAMONTE Shopping Center, Junipero Serra Freeway and Serramonte Blvd.

Sale Prices Good Through Sunday, October 6th

RECORD SALE STEREO ALBUMS

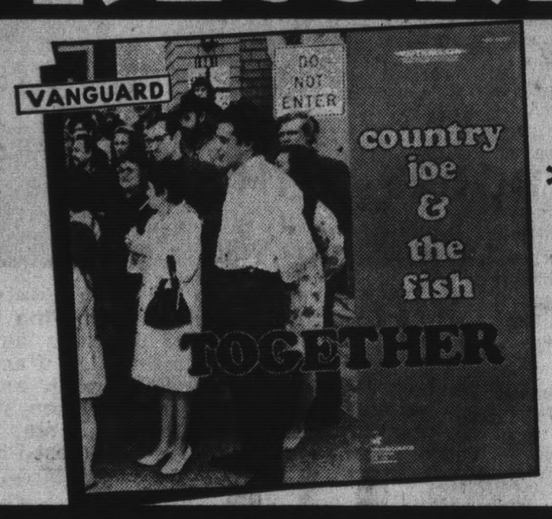

NEW! FROM VANGUARD RECORDS

* TOGETHER *

COUNTRY JOE & THE FISH

*

MFG. LIST $5.97

Now Only $3.39

RCA VICTOR

CROWN OF CREATION
JEFFERSON AIRPLANE

CAPITOL

GENTLE ON MY MIND
GLEN CAMPBELL

CAPITOL

MUSIC FROM BIG PINK
BIG PINK

WARNER BROS.

ANTHEM OF THE SUN
GRATEFUL DEAD

WARNER BROS.

DON'T GIVE UP • KISS ME GOODBYE
PETULA CLARK

WARNER BROS.

LATE AGAIN
PETER, PAUL AND MARY

SUPER SAVING SALE YOUR CHOICE *Now Only* $2.97 EACH

STEREO ONLY

MFG. LIST $4.79

WARNER BROS.

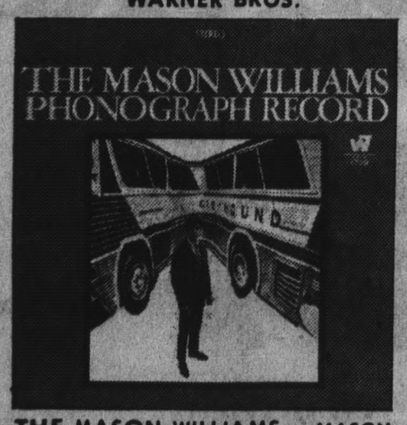

THE MASON WILLIAMS PHONOGRAPH RECORD * MASON WILLIAMS

ELEKTRA

IN MY OWN DREAM
THE BUTTERFIELD BLUES BAND

ELEKTRA

WAITING FOR THE SUN
THE DOORS

IMPERIAL

REALIZATION
JOHNNY RIVERS

TETRAGRAMMATON

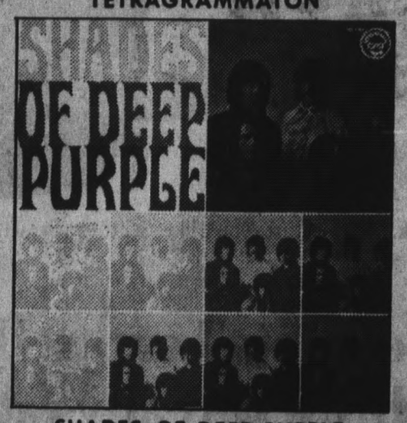

SHADES OF DEEP PURPLE
THE DEEP PURPLE

REPRISE

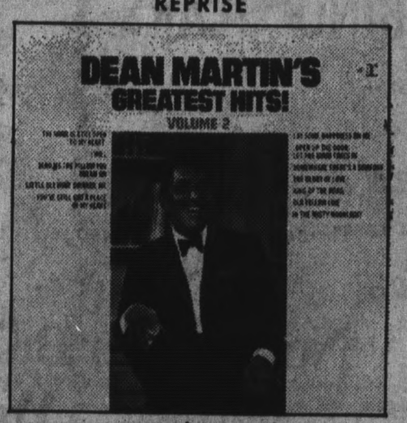

DEAN MARTIN'S GREATEST HITS VOL. 2 - DEAN MARTIN

Special MONAURAL RECORD SALE

* CHOOSE FROM ALL YOUR FAVORITE TOP NAME RECORD ARTISTS *

HERE ARE JUST A FEW OF THE MANY ALBUMS AND ARTISTS YOU WILL HAVE TO CHOOSE FROM IN THIS HUGE SELECTION.

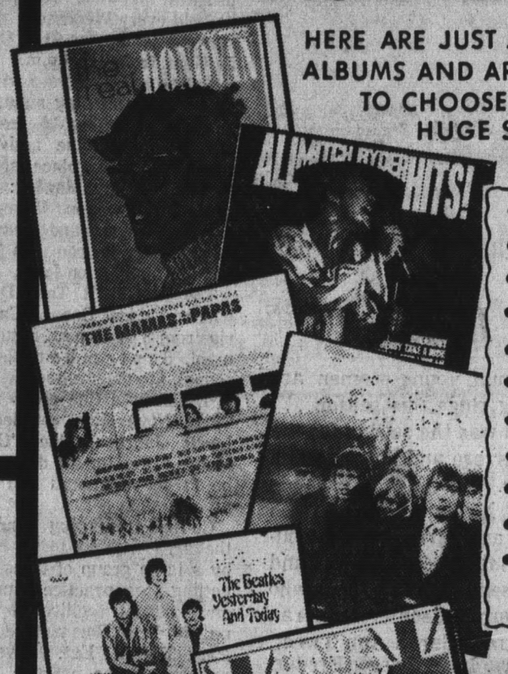

- The MAMAS & PAPAS
- DONOVAN
- MITCH RYDER
- DAVE CLARK FIVE
- BEATLES
- ROLLING STONES
- MONKEES
- SUPREMES
- TIJUANA BRASS
- NAT KING COLE
- DOORS

AND MANY MORE

VALUES $3.79 TO $5.79

Only $1.57 EACH

SOME TITLES ARE LIMITED-- SO SHOP EARLY FOR BEST SELECTION!

Record Clearance SALE

* LONG PLAY

* RECORD ALBUMS *

* * MANY OF YOUR FAVORITE RECORDING ARTISTS ARE IN THIS GROUP OF ALBUMS, PLUS ALL YOUR FAVORITE TYPES OF MUSIC. *

2 FOR $1.00

Now

Mfg. Orig. List Price On These Records Were As High As..$4.79 Each.

★ LONGS DRUGS "WHERE EVERYBODY SAVES" ★

42 LONGS DRUGS SERVING CALIFORNIA AND HAWAII SINCE 1938

Longs Drugs

Where Everybody Saves

SAN MATEO
BOREL SQUARE SHOPPING CENTER
19th Avenue at El Camino
on Bovet Road

Drugs and Thousands of Things

DALY CITY
SERRAMONTE SHOPPING CENTER
Junipero Serra Freeway and
Serramonte Blvd.

GRAND OPENING

CELEBRATION AT BOTH STORES
LONGS SAN MATEO
LONGS Serramonte

PRICES EFFECTIVE
TODAY THRU MONDAY
SEPT. 30th

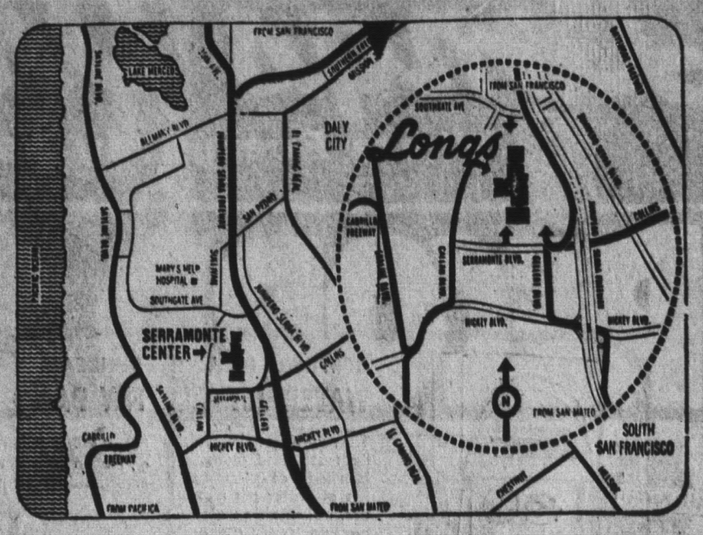

LOWEST PRICES ON PHOTO FINISHING

STORE HOURS BOTH STORES
DAILY 9:30 A.M. 'TIL 9:30 P.M.
SUNDAY 10 A.M. 'TIL 7 P.M.

PHOTO ALBUM	3.98
ALBUM PAGE	.35
FRESH FILM	1.25
DEV. and PRINT 12 EXPOSURE ROLL	4.70
TOTAL VALUE	10.28
OUR PRICE NOW	**2.88**
YOUR SAVINGS	$7.40

GOOD TODAY through MONDAY, SEPT. 30th

KODACOLOR FILM DEVELOPING

1.00 VALUE .....

COLOR PRINTS

From your favorite color negative
3 S or 3R
32¢ Value ..... **19¢**

60¢

PLUS

FREE

FRESH KODACOLOR FILM

With each roll of Kodacolor Film brought in for developing and printing at our low prices.

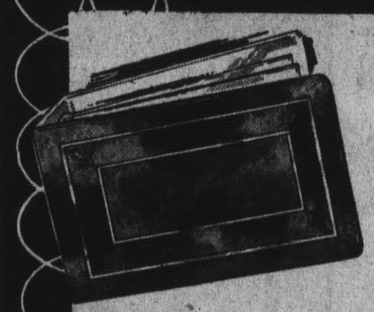

FREE! PHOTO ALBUM

With this coupon and a roll of Kodacolor Film given us for developing and printing at our low prices.

COUPON GOOD THRU MONDAY, SEPT. 30TH

VALUABLE COUPON DURING THIS SALE

Free

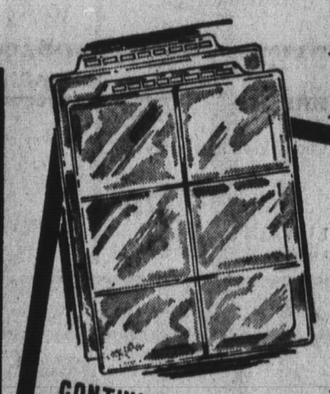

PICTURE POCKET ALBUM PAGES

Every time you have a roll of Kodacolor developed and printed by us!

CONTINUING OFFER

COLOR ENLARGEMENTS

8" x 10" From your favorite negative or slide — $3.50 VALUE — **1.89** ea.

5" x 7" From your favorite negative or slide — $1.25 VALUE — **59¢** ea

KODACOLOR REPRINTS From your favorite negative — 35¢ VALUE — **19¢** ea.

CHECK OUR LOW PRICES ON PRINTS FROM SLIDES TOO!

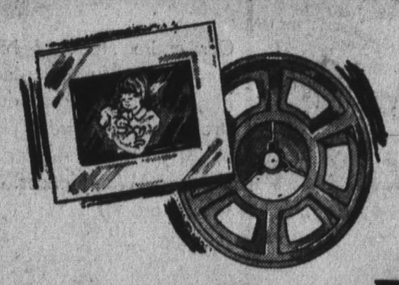

KODACHROME MOVIES & SLIDES PROCESSED

- 20 Exposure Slides
- Regular & Super 8 Movie Film

$2.10 VALUE

1.19

REGULAR 19.95 EASTMAN
INSTAMATIC 124
CAMERA OUTFIT

COMPLETE WITH CUBE FLASH ASSEMBLY & COLOR FILM

LONGS DISCOUNT PRICE **13.88**

REG. 29.95 VALUE
SCOPE 7x35 cf BINOCULARS

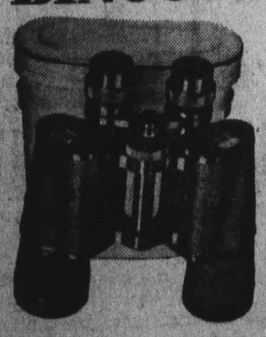

Brings Action, Things And People Almost Close Enough To Touch

Model 2880 With Case

14.88

Reg. $44.95
7x35 WIDE ANGLE SCOPE PANORAMIC BINOCULARS

- With easy access case
- Fold Down Soft Rubber Eye Cups
- Center Focus

25.77

Reg. $54.95
7x35 SUPER WIDE ANGLE BINOCULAR

- Fold Down Soft Rubber Eye Cups Eliminate Need to Remove Glasses
- New Fold Down Case

32.77

REG. 2.25 SYLVANIA
PACKAGE OF 3 FLASH CUBES

Takes 12 Pictures

LONGS SUPER SALES PRICE **99¢**

REG. 1.35 VALUE
CX 126 COLOR FILM

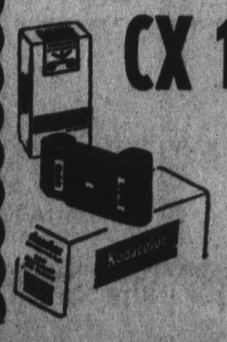

12 EXPOSURE for instamatic camera

SAVE AT LONGS **88¢**

shoppers world

a harvest of values!

Fall Festival

■ OPEN 7 DAYS A WEEK ■ OPEN 5 NITES TIL 9 ■ PRICES GOOD THRU MON., SEPT. 30th

NORTHERN ORAL
WATER JET
The new way to healthier teeth and gums. Hundreds of pulsating jets of water per minute, adjustable water pressure, easily ocessible controls. 4 Tips, includes wall mount bracket.
14.95 VALUE #4250 **14.88**

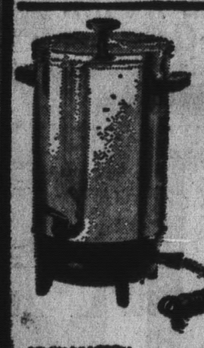

WESTBEND 30 CUP
COFFEE PERC.
Makes 12 to 30 cups of coffee automatically and keeps at serving temperature. Long lasting Westbend aluminum.
10.99 VALUE #2310 **7.99**

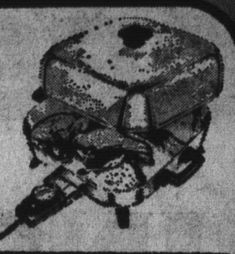

SUNBEAM
FRY PAN
Large, buffet style multi-cooker, plug-in control, completely immersible for easy cleaning.
21.95 VALUE #61 BMC **11.88**

SUNBEAM
STEAM & SPRAY IRON

Push-button spray, wide range of fabric settings.
17.95 VALUE #SSA **11.88**

SUNBEAM "FLAIR"
HAIR DRYER

Modern, portable hair dryer, large size cap, collapsible hose, 4-position heat control.
16.25 VALUE #HD14 **11.88**

WILSHIRE
WOOD BASKET
Choice of black or Brushed brass finish.
#73-28 **3.99**

FIREPLACE MATCHES
Long safety matches, assorted style of boxes.
1.00 VALUE **69c**

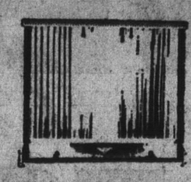

HEARTH CRAFT
FIRE SCREEN
Black and brass, black mesh, fits standard fireplaces.
#68 PRO **19.99**

ELECTRIC
FIREPLACE LOG FIRE
Real wood logs with realistic motorized fire. You can almost smell smoke.
#1A **12.98**

PLANTER'S
COCKTAIL PEANUTS
13 oz. tin, delicious party snack.
79c VALUE **54c**

NABISCO, 1 lb.
FIG NEWTONS
Delightful treat, pack in "sta-Moist" packs.
31c

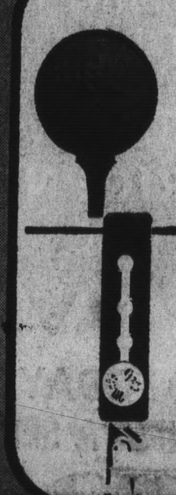

FAULTLESS 'FUTURA'
GOLF BALLS
The cut-proof golf ball, virtually indestructible.
3 FOR 3.00 VALUE **3 FOR 1.87**

MULTI PURPOSE
GOLF MATE
The golfers delight, handy pocket knife size, Cleans and removes cleats, repairs greens, holds ball marker. Distance computer on back.
2.95 VALUE **1.67**

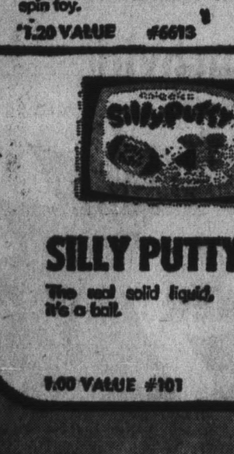

LOMA PLASTIC 32-GALLON
GARBAGE CAN
Metal leak-top handles, solid green color.
6.95 VALUE #364 **3.66**

BAMBOO RAKE
Quality lawn rake by Bond.
2.39 VALUE #81 **59c**

12" to 18" GRASS CATCHER
Nylon stitched cloth basket, sturdy wire frame.
3.49 VALUE #150 **1.88**

GREAT-STATES
LAWN MOWER
16 inch width, solid rubber tires, 5 blades, 3 spiders, self-aligning bearings, hardwood handle. In carton.
19.95 VALUE #285W **10.99**

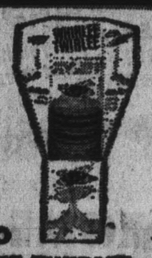

WHAM-O
WHIRLEE TWIRLEE
Amazing Gyro action spin toy.
1.20 VALUE #6613 **88c**

NANCY ANN
MISSY DOLL
5" high, in assorted hair colors, and costumes.
99c

ENTIRE STOCK
BABY FURNITURE
Our entire stock of brand name baby furniture: cribs, playpens, combo cribs, strollers, play yards, chairs at 20% off our regular low Shoppers World prices. (No special orders)
20% OFF SHOPPERS WORLD PRICES

SILLY PUTTY
The real solid liquid, it's a ball.
1.00 VALUE #101 **77c**

KENNER'S
SPIROGRAPH
For all ages, draw beautiful patterns immediately.
4.00 VALUE #401 **2.77**

ARTIFICIAL
PLASTIC PLANTS
So realistic, so well done you'll want several at the low, low, price. Choice of split leaf, philo and palmetto, approximately 3½ ft. high.
6.88

FURNACE FILTERS
Change your filters now! Fiber-glass treated with hexachlorophene, all popular sizes.
39c ea.

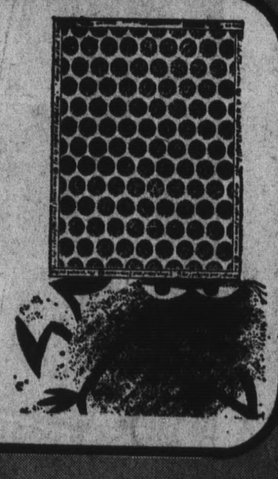

DUNHAN STEREO ALBUM
"the SECOND"
By the Steppenwolf
4.79 VALUE **2.77**

KLEENEX BOUTIQUE
TISSUE
2 pack bath tissue in bright decorator colors.
23c

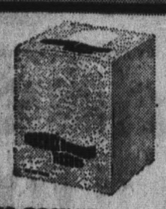

140-COUNT
BOUTIQUE TISSUE
New deep tones, still Kleenex soft!
23c

HAIR SPRAY VO-5
Natural holding power choice of regular, hard to hold, blue.
2.35 VALUE **1.27**

SKIN OIL
OIL of OLAY
The finest in skin care oil
3.50 VALUE **2.19**

EYE DROPS
VISINE
The eye drop that gets the red out!
1.50 VALUE **87c**

V-FORM, 36's
MODESS
Personal products sanitary napkins.
1.59 VALUE **89c**

300 TABLETS, ASPIRIN
BAYER
Bayer for fast relief of pain.
2.39 VALUE **1.57**

CHILDREN'S VITAMINS
CHOCKS
The multiple vitamin, pleasant tasting.
3.29 VALUE **1.77**

• MILLBRAE
95 MURCHISON DR. EL CAMINO • 692-3484

• MTN. VIEW
1962 EL CAMINO • 968-1631

• SAN MATEO
3946 AVE. A EL CAMINO • 341-2643

• SANTA CLARA
4175 STEVENS CREEK BLVD. • 296-3730

• VALLEJO
66 ADMIRAL CALLAGHAN LANE
TENNESSEE AVE. HWY. 80 • 642-8681

shoppers world

OPEN SUNDAY

FIRST NATIONAL BANKAMERICARD master charge

STORE HOURS:
MON. thru FRI. 10:00 to 9:00
SATURDAY 9 to 6, SUNDAY 9:30 to 6

THE LARGEST AND FINEST PATIO SELECTION IN THE BAY AREA

19¢ Size
9 Volt
BATTERIES
For Most Transistor Radios
2 FOR 20¢

19¢ Ctn.
BOOK MATCHES
CARTON OF 50 BOOKS
2 FOR 20¢

98¢ Model
39¢ Size
59¢ Size

Paper Mate 2 FOR 99¢
Ninety-eight ball point pen.

Cello Tape 2 FOR 40¢
Tuck. 1500-in roll, ½-in. wide.

White Glue 2 FOR 60¢
Plastic squeeze bottle. 4-oz.

Walgreens Finest Quality
ASPIRIN
59¢ Bottle of 100 5-gr. tablets
2 FOR 60¢
89c Size bottle 200 2 FOR 90¢

RUBBING ALCOHOL
WALGREENS Refreshing Compound
59¢ PINT
2 FOR 60¢
Penny Power!

Folding SLIPPERS
For men and women
Smart vinyl uppers, ribbed rubber soles
99¢ PAIR
2 FOR $1

CENT-SATIONAL
Walgreens
PENNY Sale

10 BIG DAYS
Sept. 26 thru Oct. 5

IT'S TWO-RIFFIC! YOU GET TWO AT A PRICE SO LOW IT'S ALMOST LIKE GETTING ONE FREE!

TWO-RIFFIC VALUES DENTAL NEEDS

Mouthwashes 2 FOR 90¢
89¢ PINT SIZE
• Orlis • Chlorophyll
• Keller • Steridents

DENTURE ADHESIVE Cream
Walgreens . . minty.
69c Size. 1¾ ounce ..... 2 FOR 70¢

DENTAL PLATE CLEANER
Walgreens. w/oxygen.
69c Size. 7 ounce ..... 2 FOR 70¢

50-Yards DENTAL FLOSS
Physicians & Surgeons. 39c Size ..... 2 FOR 40¢

Steridents TOOTHBRUSH
Has nylon bristles.
27c Seller. Adult ..... 2 FOR 28¢

85¢ Fluoridated DENTAL CREAM
Walgreens family size. 6¾-oz.
2 FOR 86¢

PENNY BUYS IN— BEAUTY AIDS

Perfection Creams 2 FOR 99¢
Big 98¢ SIZE
• Hand Cream ....
• 3 Face Creams

CHAMBLY MILK BATH
With COLD CREAM.
$1.69 Size. 32 ounce ..... 2 FOR $1.70

MOISTURE FRESH LOTION
Wallgreens skin-care
89c Size. 12 ounce ..... 2 FOR 90¢

Stock Up! POWDER PUFFS
Choice of 3 types.
29c Pack: 2 or 3 ..... 2 FOR 30¢

Card of 120 BOBBY PINS
Rubber tip. Bronze, black. 39c Card 2 FOR 40¢

$1 DANDRUFF SHAMPOO
Formula 20. 4-ounce tube.
2 FOR $1.01

Liquor Values!

YOUR CHOICE **Gin or Vodka** 2 FIFTH 59

Old Mill Creek **BOURBON** Qt. 3.69	Mac Duff's **SCOTCH** 5th 3.49
Chateau Silver **Champagne** 5th 1.69 White, Pink, Sp. Burg.	6-Year-Old—86Proof **BOURBON** 3.19 Kentucky Derby 5th
Monterey **BRANDY** 5th 3.11	Don Carlos **RUM** 5th 3.04
DRY WINE 1.19 Gal. • Burgundy • Rose • Sauterne	Silver Club **85-Proof GIN** 3.47 Full Quart

HOF-BRAU BEER Lager Case of 24 12-oz. Cans 2.88

SUPER VITAMIN SAVINGS!

VITAMINS-MINERALS
Bottles of 100. $3.69 AYTINAL 2 FOR 3.70

MULTIPLE VITAMINS
With IRON. 60's $1.98 Chewable 2 FOR 1.99

$1.19 VITAMIN "C"
100-mg. orange or plain. 100's 2 FOR 1.20

Super Geriatric for "Over 40"
$5.49 100's 2 FOR 5.50

Multi-Vitamins with Iron
$2.49 100's 2 FOR 2.50

EXTRA PENNIES BUY PLENTY...

COLD FIGHTERS!

ANEFRIM 2/24 Cold Capsules
Sustained Action. 2 a day for 24-hr. relief. $1.39 Pack 10
2 FOR 1.40

Antihistaminic **COUGH SYRUP**
98c 8-OZ. 2 FOR 99¢

Pack 12 Anefrin **Throat Lozenges**
89c SIZE 2 FOR 90¢

$1.00 Size **Anidon** SLEEP Capsules
Non-narcotic formula. Pack 16
2 FOR 1.01

$1.00 Size **Shave Cream**
Briargate. 2-types. 11-ounce.
2 FOR 1.01

49¢ Size **Cleaner** For Eye Glasses
Walgreens. ¾-oz. squeezer.
2 FOR 50¢

27¢ Size **Hyd. Peroxide**
Walgreens. 8-oz. bottle
2 FOR 28¢

79¢ Size **Cotton Swabs**
Physicians & Surgeons. 180's.
2 FOR 80¢

69¢ RUBBER GLOVES
Tyson quality. Sure grip finish, S-M or L
2 FOR 70¢

Kodak 8mm
Incl. Processing 2 FOR $5

POLAROID 108 3.77 Color Pak 108—Reg. 5.39	**Movie Cart.** 2.29 Kodak Super 8—Reg. 3.20
POLAROID 107 1.93 Black, White Pak—Reg. 2.85	**SWINGER** Polaroid 1.49 #20 Film—Reg. 2.10
Kodak CX 126 88¢ Instamatic 12—Reg. 1.40	Reg. 3.69 **KODACHROME** 2.49 35mm Film—Incl. Process.

NOT IN PENNY SALE BUT TERRIFIC BUYS! . . . SALE "EXTRAS"!

ON SALE NOW thru SATURDAY!

$1.89 Size **SCOPE** Super Size 88¢
Mouthwash 24 oz.

$1.55 SIZE **MAALOX** 93¢
12 oz. Liquid

MENNEN SKIN BRACER 1.10 size 6-oz. size 2 FOR 1.11

BAN AEROSOL DEODORANT 98¢ size 4 oz. 2 FOR 99¢

INSULIN LILLY ALL TYPES
U40 10cc 99¢
U80 10cc 1.88

Walgreens FOR PRESCRIPTIONS

ALL 3 STORES OPEN NITES AND SUNDAYS

OPEN NITES AND SUNDAYS
WED. THRU SUN. SALE
"Prices effective while stocks last during this sale. (Limited Rights Reserved). No wholesale or dealer sales.

WESTLAKE SHOPPING CENTER
ROBERT MARKUSE, Mgr.
Open Nights and Sundays

Pacifican Rescued, Boat Demolished

A Pacifica man was rescued off the Sonoma County coast Thursday only a few minutes before his 27-foot cabin cruiser was demolished on a rock.

Hauled aboard a Coast Guard helicopter just in time was Steven C. Hill, 23, of 1545 Flores Drive.

Hilln who was alone aboard the craft, radioed at 4:55 p.m. that he was in distress. The engine of his boat, buffeted by strong winds and extremely rough waters, had quit and the craft had been swept against Death Rock, a small rocky island 200 yards offshore.

The Sonoma County Sheriff's Office organized a shore rescue party while the Coast Guard dispatched a 44-foot rescue boat from Bodega Bay seven miles to the south and a helicopter from International Airport. The shore party was unable to reach the stricken craft because of the high seas, however, and the rescue boat was unable to get close enough to Death Rock with safety to assist Hill.

It took the helicopter, which was fighting 50-knot winds, an hour to reach the scene. A sling was lowered and Hill was lifted aboard. Just as he reached safety a wave slammed the cruiser against the rock and completely demolished it.

Hill was cold and wet but uninjured, the Coast Guard reported.

Fitzgerald Addresses Mary's Help

"Comprehensive Coordinated Health Care in San Mateo County" was the subject of a speech delivered by Supervisor James V. Fitzgerald at the September dinner meeting of the Medical-Dental Staff of Mary's Help Hospital.

Fitzgerald reviewed for his audience the history of his approach to his master plan for the delivery of comprehensive health services in San Mateo County, and then reported on progress to date. He emphasized that the plan would hope to "utilize all of the existing facilities; doctors, nurses," in order to be fully effective. Mention was made also of a projected plan for County-coordinated multi-phasic screening for San Mateo County residents.

In greeting the hospital's guests, Sister Teresa, administrator of Mary's Help, pointed out that "the key to developing our own hospital's plans for expansion and for expanded and continuing cooperation with the County lies with many of us here tonight."

Among those present at this quarterly meeting were: Gerald F. Murphy, M.D., president of the Medical-Dental Staff at the hospital; Harold D. Chope, M.D., director of the San Mateo County Department of Public Health and Welfare; John Walker, Daly City Planner; Harold H. Hopper, M.D., chief of the Medical Department at Mills Hospital; and representating the Advisory Board of Mary's Help Hospital were: Mrs. Jean Fassler, Supervisor, San Mateo County; Jack Hickey, J. Hart Clinton and Henry (Bud) Bostwick, Jr., executive vice president and general manager of the San Mateo County Development Association, Inc.

Preview Of Your Tax Bill

A preview of what San Mateo County property owners will learn when they get their tax bills next month was provided today by County Tax Collector-Treasurer Ross Conti.

Consolidated tax rates are up in all areas of the county this year, substantially so in some areas, Conti said.

For purposes of comparison, Conti calculated what the new rates will mean to the owner of a $30,000 home: tax bills will be increased anywhere from $22.75 to $120.

Expect Indignation

Conti predicted that the delivery of the tax bills this year will produce the "usual indignation" among the taxpayers and that many will be "outraged, and justly so."

"Sadly, as they have every year since I've been here, the taxes go ever upward," Conti commented.

He pointed out that increase in the tax take this year is larger than the total amount of local property taxes collected in the county in 1953.

Some $153 million in property taxes is to be collected in San Mateo County this year, $96 million of it for schools.

130 Entities

Conti pointed out that there are 130 separate taxing entities in the county and said he has recommended to the County Grand Jury that steps be taken to consolidate special purpose districts in some cases and abolish them completely in others.

Here is a list of typical tax code areas in the county, showing a comparison of last year's consolidated rate per $100 of assessed value with this year's consolidated rate, and showing the increased amount of taxes that will be collected from the owner of a $30,000 home:

	Tax Rate 1967-68	1968-69	Increase
Atherton	$ 9.00	$10.26	$ 94.50
Belmont	8.46	9.87	105.75
Burlingame	7.79	8.59	60.00
Daly City	9.65	11.09	108.00
Hillsborough	8.07	8.44	27.75
Colma	8.59	9.81	91.50
Menlo Park	8.51	9.79	96.00
Redwood City	8.53	9.72	89.25
San Bruno	8.99	9.70	53.25
San Carlos	7.73	9.23	112.50
San Mateo	8.16	8.97	60.00
S.S.F.	7.60	8.45	63.75
Millbrae	7.87	8.70	62.25
Woodside	8.30	9.61	98.25
Pacifica	10.76	11.64	66.00
H.M.B.	10.42	11.15	54.75
Brisbane	8.99	9.78	59.25
Portola Valley	8.60	9.87	95.25
E. Palo Alto	9.71	11.31	120.00

WORDS OF WISDOM

LOUISVILLE, Ky. — The large billboard outside Walnut Street Baptist Church carried this thought for the week: "A closed mouth gathers no foot."

WOODLAWN Memorial Park

Before Need Cemetery Arrangements Within the Means of Everyone
Colma, Calif. PL 5-1727
S.F. Office GA 1-4636
Organized 1864

WOODLAWN Memorial Park

Over Half A Century Of Service
SERVING ALL FAITHS
Let our Years of Experience aid in making Your decision

W. C. LASSWELL MORTICIANS
1001 MISSION ST. DALY CITY PL 5-0660

WHITE FRONT
SINCE 1929
WHITE FRONT
QUALITY • SERVICE • DISCOUNT • INTEGRITY

COMPARE
OUR LOW DISCOUNT PRICES!

BEST HOUSE PAINT AT ANY PRICE

Samson one coat house paint for all wood surfaces. Weatherproof against heat and cold; won't discolor or chalk. Goes on smoothly without sagging or leaving brush marks.

SAVE OVER $2 A GAL.
NOW 6.48 GAL.
COMP. AT 8.95

VINYL PLASTIC WALL PAINT

25 pre-mixed color. Last through years of vigorous washings! Applies smoothly with brush or roller, leaves no odor, dries quickly and doesn't fade. Clean tools in water. By Symphony.

3.98 GAL.
COMP. AT 4.95

WALTONE VINYL LATEX WALL PAINT

Goes on smoothly and leaves professional looking results. In 6 colors. You'll want to buy enough to paint your entire home at this price.

1.99 COMP. AT 2.95

WALTONE SEMI-GLOSS ENAMEL
Leaves long lasting finish on bath, kitchen walls and woodwork.
COMP. AT 3.98
2.99 GAL.

SHELL OR ROYAL TRITON MOTOR OIL

Choose from 2 of the finest grade motor oils made. Add or change oil yourself; you save even more when you buy your oil at White Front. 20 or 30 wt.

8 TRACK STEREO TAPE DECK FOR CARS

Listen to the kind of music you want to hear — make driving more enjoyable! Automatic and manual track selections, balance controls, 5 watts per channel output. Speakers extra. SJB ST-808.

59.97

CONTINENTAL CAR RADIO with SPEAKER

For 6 and 12 volt and positive and negative systems; built-in speaker gives rich tone. SR-107

19.97 COMP. AT 24.95

AUTO REVERB KIT

Solid state unit makes mono car radio sound like a live performance. SJB ST-5.

14.97 COMP. AT 19.95

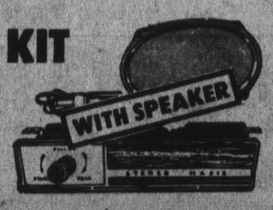

9401B

DELUXE MARBELIZED BOWLING BALL and CUSTOM BAG

Men's, ladies' and youths' weights; custom fitted and drilled. Watch your bowling scores go up when you use your own ball. Blue/black marbelized ball and keystone bag.

14.97
W.F. REG. LOW DISCOUNT 18.45
SAVE $3.48!

SAVE AT WHITE FRONT! STELBER CHARGER BIKE

Sporty girls' or boys' model with hi-riser handlebars, safe coaster brake, polo seat with chrome support bar and studded rear tire for rocket starts and sure stops. New fashion colors. #601-2

COMPARE ELSEWHERE AT 39.95

29.97

STELBER CONVERTIBLE SIDEWALK BICYCLE

Fine beginners' bike for boys and girls. Has coaster brake, puncture proof tires, removable training wheels, chain guard, other extras.

23.97 COMP. AT 29.95

LANTERN or STOVE

STOVE with stainless steel burners, 2½ pt. tank; folds flat. #426-C. LANTERN is wind, bug & storm proof. Burns 8 to 10 hours. 200-A

10.97 EA.

DELUXE SLEEPING BAG DACRON "88"® FILL

38x80" bag, flannel lining & duck cover, 4 lb. Dacron 88® fiberfill, 110" zipper.

19.88 COMP. AT 26.95

WILSON FOOTBALL OR BASKETBALL

Jr. size football & kicking tee or regulation basketball & pump.

2.97 COMP. AT 3.95

110 LB. BARBELL SET

Six 10-lb. plates, 4 ea.: 5 & 2½ lb. plates, 2 dumbbells, one 5½-lb. bar. Plastic coated. With instructions.

17.97 COMP. AT 21.97

14 PC. JACK NICKLAUS GOLF OUTFIT

• 8 Irons • Wedge • 3 Woods • Cart • Keystone Golf Bag

Pro style clubs with Tornado shafts by MacGregor. WO ply laminated woods, deep contour faced irons.

99.97 COMP. AT 156.95

SEPTEMBER IS TIRE MONTH AT WHITE FRONT

CHARGE IT WITH YOUR • BANKAMERICARD • WHITE FRONT • MASTERCHARGE CREDIT CARDS

SOUTH SAN FRANCISCO — 180 EL CAMINO REAL — SAN BRUNO EXIT FROM THE BAY SHORE FREEWAY
OAKLAND — 633 HEGENBERGER RD. AT THE NIMITZ FREEWAY
SAN JOSE — 1551 MOORPARK CORNER OF MERIDIAN
SUNNYVALE — 150 EL CAMINO REAL AT HIGHWAY 9
PLEASANT HILL — 560 CONTRA COSTA BLVD. AT CONCORD AVE. NEAR FREEWAY

★STORE HOURS★ DAILY 12 TO 9 SAT. 10 TO 9 SUN. 11 TO 7

WHITE FRONT
SINCE 1929
WHITE FRONT
QUALITY • SERVICE • DISCOUNT • INTEG

SEPTEMBER IS TIRE MONTH AT WHITE FRONT

HUGE 16 LB. HEAVY DUTY

2 YEAR PARTS & LABOR WARRANTY DELIVERY AND NORMAL INSTALLLATION AT NO EXTRA COST

SAVE $30
OFF OUR REGULAR LOW DISCOUNT PRICE $390

WESTINGHOUSE WASHER & DRYER

2 SPEED WASHER: True 16 lb. capacity to save hours of time and work • Lint filter and water recirculation system • Washes all fabrics including newest permanent press • Heavy duty motor and transmission • Non-clog drain pump plus much more.

DRYER: 16 lb. capacity • Special cycle dries permanent press fabrics without wrinkling • Tumbling action and reliable gas heat action dry clothes fast

349.97

16 LB. WASHER & GAS DRYER

GAFFERS SATTLER 30" GAS RANGE

SAVE $20 INSTALL IT YOURSELF!

• Handy new Meal-A-Tendant clock keeps watch for you • Full width oven • Top removes for easy cleaning • 2-pc. chrome drawer-type broiler.

FREE 2 YR. PARTS & LABOR WARRANTY FREE DELIVERY & FREE NORMAL INSTALLATION

179.97 W.F. LOW DISCOUNT PRICE

G.E. AIR CONDITIONER 6,000 BTU! IN 5 COLORS

• Rust-proof case, molded-in colors! • Easy-to-install cool comfort in seconds! • Easy-to-read front controls • 10-position automatic thermostat • Top air discharge system.

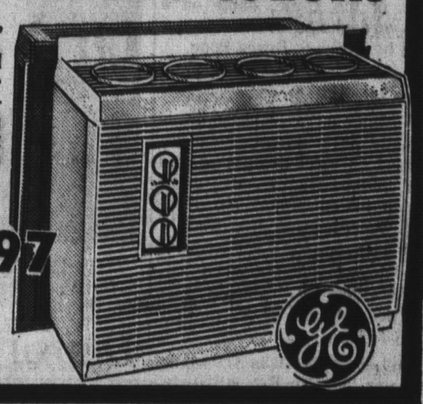

159.97 W.F. LOW DISCOUNT PRICE

SAVE $5! ON THIS FANTASTIC COOKWARE SET

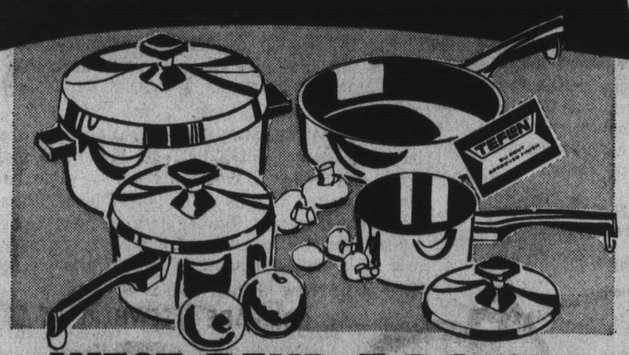

WEST BEND 7-PC. SET
LINED WITH DuPONTS NEW HARD SURFACE TEFLON II

Heavy guage aluminum. Set includes every basic piece: 1-qt. covered saucepan, 2-qt. covered saucepan, 5-qt. covered Dutch oven, 10" skillet. (Oven cover fits skillet). #212-760A.

14.88 W.F. REG. LOW DISCOUNT PRICE 19.95

PRESTO 4-QUART PRESSURE COOKER
Cooks meats in minutes, vegetables in seconds, inexpensive cuts taste like gourmet meals PCC4

8.97 W.F. REG. 9.97

WEST BEND TEFLON® WARE
No-stick, no-scour, surface lets you cook without fats! Choice of 10" open skillet, 13x9½" roast pan or senior broiler. W.F. REG. 3.97

2.97 EA.

PROCTOR SILEX IRONING TABLE

15x54" top, 10 positions adjusts height from 24" to 36", iron standing or sitting.

4.97 W.F. Reg. 5.97 #62491

12" MIRROR TILES

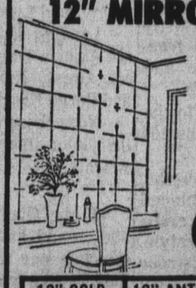

Mirror tiles may be mounted on any surface without glue or nails! Handsome decorative feature.

68¢ EA.

12" GOLD VEIN TILES	12" ANTIQUE GOLD VEIN	12" BEVELED SQUARES
87¢ EA. W.F. REG. 1.18	97¢ EA. W.F. Reg. 1.28	1.19 EA. W.F. Reg. 1.38

"END ITCH" PET FORMULA

Easy to give liquid ot tablets. Helps pet stop itching and shedding excessive hair.

2.78

SAVE $3.98

ASSORTED 8 PIECE CHINA SNACK SETS
For TV dinners, buffet suppers, patio, informal parties. Choice of patterns and colors.

4.97 COMP. AT 8.95

SMALL ELECTRIC APPLIANCE BUYS!

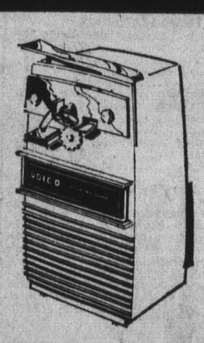

UDICO POWER OPENER
Opens all household size cans safely & quickly. Has magnetic lid lifter. C7.

7.88

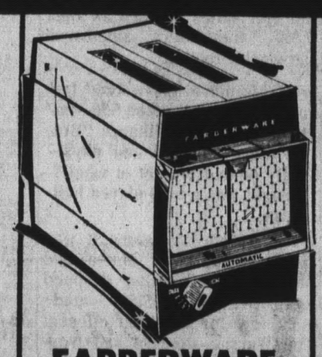

FARBERWARE TOASTER
Automatic with 8 settings to give you toast the way you like it. Reheater. #271.

12.99

WEST BEND PERCOLATOR
9 cup automatic brews coffee to desired strength; keeps it serving hot. #9360.

5.77

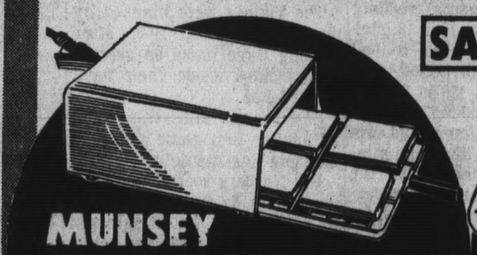

SAVE $4

MUNSEY BROILER AND OVEN
Perfect size for making toasted sandwiches or heating frozen meals. #10B

3.88

3 SPEEDS
Thumb tip control, full size beaters snap out to clean. #HM8SD/WH

4.97 FORMERLY 8.97

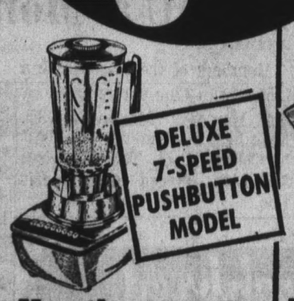

Hamilton Beach 7-SP. BLENDER
Pushbutton, 44-oz. Container with spout; cup measurements and handle; leak-proof cover; removable cutting unit.

W.F. REG. LOW DISCOUNT 28.48 **25.97** #261W

UNIVERSAL by GE Steam & Dry Iron
Big 30 sq. in. soleplate has 35 steam ports. Select exact heat needed. U122W.

FORMERLY 15.80 **12.80**

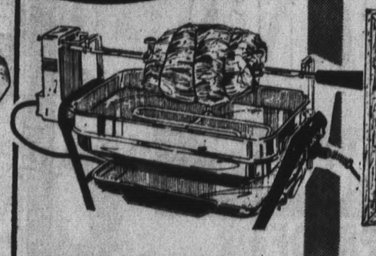

FARBERWARE ROTISSERIE
Stainless steel broiler and motorized spit for smokeless, no spatter cooking. #455.

44.99

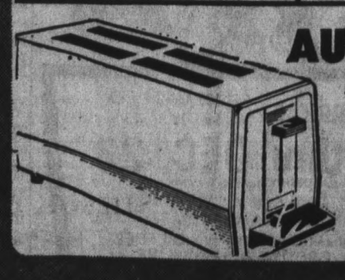

AUTOMATIC 4 SLICE TOASTER
by Son Chief

Automatic with selector to give you just the degree of toastiness you like. Automatic popup, slim chrome body. W69401.

W.F. LOW PRICE **12.97**

LOW DISCOUNT PRICES ON HOME ACCENT PIECES

CHOICE OF TABLE OR SWAG LAMPS
Choose a beautiful textured glass table lamp or matching swag lamp, with brass-finish chain.

9.88 COMP. AT 15.97

YOUR CHOICE MIRRORS
16x56" framed door mirror, or wing mirror with three 8x10" panels or 18x26" Venetian wall mirror.

COMP. AT 5.88 **3.77** EA.

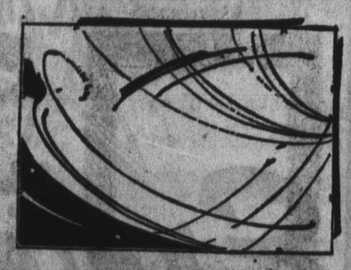

CHARGE IT WITH YOUR
• BANKAMERICARD
• WHITE FRONT
• MASTERCHARGE
CREDIT CARDS

SAN FRANCISCO
180 EL CAMINO REAL
SAN BRUNO EXIT FROM THE BAY SHORE FREEWAY

OAKLAND
633 HEGENBERGER RD.
AT THE NIMITZ FREEWAY

SAN JOSE
1551 MOORPARK
CORNER OF MERIDIAN

SUNNYVALE
150 EL CAMINO REAL
AT HIGHWAY 9

PLEASANT HILL
560 CONTRA COSTA BLVD.
AT CONCORD AVE. NEAR FREEWAY

★STORE HOURS★
DAILY 12 TO 9
SAT. 10 TO 9
SUN. 11 TO 7

9406-108

Mad Rushing

Lewis-Led Rams Ruin Don's Debut

For Westmoor High School's Rams, a change of scenery didn't matter Friday but a switch in opponents did.

Losers to Serra in its opener last weekend in a rout at the San Mateo field, Westmoor fought back on that same turf yesterday afternoon to edge scrappy Aragon, 12-6, in a non-league football test.

The Rams' winning margin came with 14 seconds left in the first half when halfback Jim Lewis swept left end and danced 43 yards for the longest touchdown run of the day.

Lewis, who gained an even 100 yards rushing on 15 carries, has now totalled 247 yards in two games to place at the top of San Mateo County's ground-gainers.

Westmoor's other tally, the first of the game, came on a one-yard plunge in the first period by halfback Bruce Pope.

Both of the Ram extra point tries failed.

Aragon, a Mid-Peninsula League dark horse which displayed an alert defense against the vaunted Ram rushing game which netted almost 300 yards last week, held on after that.

The Dons got their score in the second quarter on a one-yard run by fullback Bob McLeod. Their PAT attempt also failed.

McLeod's TD was set up by interior lineman Brent Blaisdell who recovered a Lewis fumble on the Ram four-yard-line. It took Aragon, which was playing its first game under the guidance of new head coach Harold Huffman, three plays to run in the touchdown.

With Westmoor's big defensive line, again led by 240-pound tackle Steve Powell, handling Aragon's running game, the Dons tried to take to the air. But to little avail.

In all, two Don quarterbacks, Bob Burmeister and Dave Ankele, tried 18 passes, completed only five for 69 yards. Ankele had three passes intercepted.

Ram signal-caller Joel Carrara tried 11 passes, completed three for 44 yards. He had two intercepted.

Westmoor dominated the statistics, netting 16 first downs to Aragon's six and holding the Dons to no first downs in the second half.

For the afternoon, Westmoor's running backs gained 212 yards on the ground.

THE POST'S SPORTS

THIS PIECE of night-time action shows San Mateo High ball carrier pushing through the South San Francisco team for a short gain, but to no avail — the Warriors won the game, 34-19. (Post Photo)

Defeat S.M. 34-19

Warrior 11 Was Hungry

By JERRY LITTRELL
Post Sports Writer

It's hard to imagine a high school team that has won four straight league titles and compiled a 40-3-1 record over the past five years as being "hungry," but that's exactly what the South San Francisco Warriors are this year.

They acted the part Friday with a convincing 34-19 victory over Mid-Peninsula League favorite San Mateo, a win that should move the Warriors a notch higher when over-all Peninsula standings are re-evaluated.

Next week's prep ratings, as a matter of fact, should do little for the status of the Mid-Peninsula League, whose representatives were beaten five times in six inter-league contests.

Only lowly Crestmoor, with a 13-6 triumph over lowlier Terra Nova, managed to escape the devastation wrought against their MPL peers Friday.

"This game was the one we were most physically and mentally prepared for out of all our opening games in recent history," commented DeJong. "We won it with pure desire, a hunger for the win, a team effort and an excellent offensive job by our entire backfield."

Warrior fans, who have been used to such past stars as Greg Jones and Russ Cottrell eating up yardage, have a new hero today in diminutive but powerful Lory Bernardini, who personally demolished the Bearcat defenses in the first half with a 114-yards rushing in 24 minutes.

He scored three of the first four Warrior touchdowns on runs of three, six and four yards, the latter coming in the second half after he had retired briefly to the bench with severe cramps in both legs.

The Bearcats employed a strange weapon right from the start — the onside kick — in an attempt to keep the ball away from the speedy S.S.F. backs. But four times it failed as alert S.S.F. front-liners smothered the elusive football.

"This move has worked for us in the past," noted San Mateo coach Buzz Williams. "But we were outsized and physically beaten tonight in what I thought was a well-played ball game."

For an opening game it was well-executed. San Mateo had nary a penalty flag dropped against it while S.S.F. made very few mistakes on offense. The Warrior defense had trouble all night bottling up the speedy duo of Alonzo Emery and Don Jordan who, when the Bearcats were trailing by 20-0 and apparently out of the game before intermission, came through with explosive TD runs of 47 and 43 yards to make it close for a while.

Emery took game rushing honors with 132 yards in 18 tries while Bernardini, who retired early in the fourth period, was close behind with 129 in 22 carries. In fact, DeJong had his second string offense and defense playing the final nine minutes of the game when the teams exchanged touchdowns.

San Mateo scored when shifty end Calvin Swann hauled in a 13-yard pass from quarterback Wayne Willis. The Warriors retaliated when Rocky Walker made his only carry of the night good for a 29-yard scoring jaunt.

INDIVIDUAL RUSHING

SSF	Tcb	Nyg	San Mateo	Tcb	Nyg
L. Brnrdni	22	129	McKenna	1	1
Olmo	16	62	Emery	18	132
Ergas	12	55	Bagley	6	41
Leo Brndni	8	26	Willis	3	4
Walker	1	29	Jordan	5	61
Goldstein	1	5			
Brian	2	5			

INDIVIDUAL PASSING

San Mateo	PA	PC	HI	YDS	Tds
Willis	20	9	1	94	1
SSF	PA	PC	HI	YDS	Tds
Ergas	4	2	0	34	0
Bran	1	0	0	0	0

INDIVIDUAL RECEIVING

San Mateo	Pc	Yds	SSF	Pc	Yds
Jordan	5	28	Galloway	1	11
Swann	3	51	Venters	1	23
Williams	1	15			

Yardstick

TEAM STATISTICS

	San Mateo	SSF
First Downs	17	17
By Rushing	10	16
By Passing	6	1
By Penalty	1	0
Net Yards Rushing	239	301
Net Yards Passing	94	34
Total Offense	333	335
Passes	20	5
Had Intercepted	1	0
Fumbles—lost	3-3	3-0
Punts	1 37	5-32.0
Penalties	0-0	6-70

Score By Quarters

San Mateo	0	6	6	7	19
South San Francisco	14	6	0	14	34

Scorng: SSF—Ergas, 22 run (Palla kick); Lory Bernardini, 3 run (Palla kick); Lory Bernardini, 6 run (kick fails). San Mateo—Jordan, 47 run (kick fails); Emery, 43 run (kick fails). SSF—Lory Bernardini, 4 run Palla kick). San Mateo—Swann, 13 pass from Willis Bagley kick). SSF—Walker, 29 run (Palla kick).

Vikes Shot By Gunn Again

It was a brand new season, but history returned to haunt the Mills High School football team Friday in a non-league season's opener at Capuchino.

The Vikings were blanked by the Gunn Titans, 19-0, after missing three times on scoring opportunities inside their foes' 10-yard line.

Last season, Mills was stung by similar first game mistakes en route to a 20-6 defeat.

Bill Norberg scored twice for the victors on runs of four and 60 yards while Joe Wright got the other TD on a 22-yard bolt.

Gunn	6	7	0	6—19
Mills	0	0	0	0— 0

Gunn — Norberg, 4 run (kick failed); Gunn—Norberg, 60 run (Norberg kick); Gunn—Wright, 22 run (kick failed).

STATUS HIKE

El Camino's First Start Is Historic

By GARRY NIVER
Post Sports Writer

The El Camino High School Colts, whose past credentials on the football field have been of dubious distinction, gave birth to a brand new heritage last Friday.

Coach Bob Sexton's Colts, long the easy opponent for their usually more talented adversaries, battered out a 14-0 decision over Hillsdale in a non-conference game under the arcs at neutral Burlingame Field.

And for the first time in Camino's seven-year grid history, the Colts were able to shut out an opponent and score more than one touchdown in their opener.

"That's an El Camino record," stated the jubilant Sexton, "and one which I hope we can break next year."

The visiting steeds from South San Francisco parlayed a tenacious defense with the bomb tossing of quarterback John Lucia into the well-earned victory.

Lucia unloaded scoring tosses of 18 and 40 yards in the first quarter for the first 12 points and Dave DeBarnardi and Jim Tenerowicz nailed Knight quarterback Brad Metheany in the end zone for a third-period safety to complete the scoring.

"We played a good first quarter, but I thought that we were very, very sloppy for the rest of the game." Sexton commented. "However, I was real happy with our defense, especially our pursuit."

Sexton singled out the play of halfback Neil Marshall and Lucia. "I was very happy with the way John ran the team and our early lead enabled me to get a look at all three of our quarterbacks," Sexton concluded.

Despite losing three of four fumbles and having two passes intecepted, the Colts were able to compensate by stopping the Knight offense when it counted.

A series of penalties, fumbles and interceptions took the luster off of what was otherwise a very successful opening for the usually tame Colts.

Yardstick

TEAM STATISTICS

	Camino	Hillsdale
First Downs	12	3
By Rushing	6	0
By Passing	4	1
By Penalty	2	2
Net Yards Rushing	91	14
Net Yards Passing	97	54
Total Offense	188	68
Passes	10-6	12-6
Had Intercepted	2	3
Fumbles—lost	4-3	3-1
Punts	4-30.5	4-22.7
Penalties	9-105	9-92

Score by Quarters

El Camino	12	0	2	0	14
Hillsdale	0	0	0	0	0

Scoring: EC—Anderson, 18 pass from Lucia (kick failed); EC—Jensen, 40 pass from Lucia (kick failed); EC—Safety (DeBernardi and Tenerowicz tackled Metheany in end zone).

INDIVIDUAL RUSHING

El Camino	Tcb	Nyg	Hillsdale	Tcb	Nyg
Fillmore	7	28	Kellogg	5	13
Tnrowicz	8	25	Bond	5	1
Marshall	7	39	Dean	4	3
Shannon	2	5	Roderick	4	15
Lucia	3	-3	Floria	1	15
Stone	2	-2	Metheany	2	-3

INDIVIDUAL PASSING

El Camino	PA	PC	HI	Yds	TD
Lucia	6	4	1	82	2
Shannon	3	2	0	15	0
Stone	1	0	1	0	0
Hillsdale	PA	PC	HI	Yds	TD
Metheany	9	5	2	48	0
Floria	3	1	1	6	0

INDIVIDUAL RECEIVING

El Camino	Pc	Yds	Hillsdale	Pc	Yds
Anderson	5	57	Kellogg	1	6
Jenson	1	40	Kaine	2	18
			Roderick	2	17
			Dean	1	13

Coast's Sea Lions Swim In AAU at Monterey

Members of the Pacifica Sea Lions Swim Club participated in the Monterey Marlin A.A.U. Meet held at Monterey Peninsula College Pool. The following Sea Lions placed in competition.

Steve Morgan swimming in the 15-17 Boys events placed second in the 100 yard Butterfly and sixth in the 500 yard freestyle, 100 yard backstroke and 200 yard breaststroke.

Larry Eolkin swimming in the 15-17 Boys placed fifth in the 100 yard butterfly.

Janice Batchelder competing in the 15-17 girls events placed third in the 100 yard butterfly, fourth in the 50 yard freestyle, fifth in the 100 yard backstroke and fifth in the 200 yard breaststroke, sixth in the 100 yard freestyle.

Janice Plate swimming in the 13-14 girls events placed fifth in the 100 yard breaststroke, sixth in the 100 yard backstroke and sixth in the 200 yard breaststroke.

Kathy Morgan swimming in the 13-14 girls events placed fifth in the 100 yard backstroke.

John Morgan placed fourth in the 11-12 boys 100 yard breaststroke.

Bob Ramsey placed fifth in the 11-12 boys 50 yard butterfly.

Roberta Alexander swimming in the 11-12 girls events placed first in the 100 yard breaststroke, second in the 50 yard backstroke, sixth in the 200 yard freestyle.

Bruce Ramsey competing in the eight and under boys events placed third in the 25 yard butterfly and sixth in the 50 yard reestyle.

Sue Auleb placed sixth in the eight and under girls 50 yard breaststroke.

LE PACINI

A Confession: He's Made The Trip to Oakland

WE SUPPOSE it's late enough in the baseball season, now, with true Giant fans having finally given up on the National League pennant race and becominy distracted by football, to fess up to it . . . we've been to Oakland to watch the A's. Several times!

Mostly, it wasn't to watch the A's, per se, but to watch who they were playing . . . the Mantles and Kalines and Killebrews, and also because the Coliseum is such a welcome break from Candlestick.

Everything Candlestick doesn't have (with the exception of parking lot egress on days when there's big crowds . . .come to think of it, that's not a problem in either stadium), the Coliseum has. Quick and easy entry, a good view from any place in the park (even from the concessions counters) more comfortable seats, a prettier stadium, more intimacy with the field, even better and bigger hot dogs. And, of course, much better weather. There's only one thing wrong with the Colisieum. It's in Oakland.

★ ★ ★

THAT'S A REAL WASTE. With a stadium complex like that, San Francisco could really show off a team. If you're going to put a stadium in Oakland, you might just as well put it in, say, Modesto. It would be strictly minor league, either way.

You walk into the Coliseum, and after the beauty and convenience of the place quits being a novelty, you notice the little things. Like the fans who act more like tourists. They take pictures of each other using the stadium as a background.

They talk about other things all during the game, looking up occasionally to see if the team's still on the field, like women sometimes do when they interrupt their chatter to make sure the TV's still tuned into something, anything. And if a player makes an error in the eighth inning, he's a bum, even though he may have hit homers in the first and third innings.

★ ★ ★

BUT EVEN THAT doesn't really make it Oakland. What does that is the mule, Charley O, pacing around the stadium before games, the white-shoed players, who look like they're out trick-or-treating, the exploding scoreboard which not only doesn't explode, but which doesn't even keep score; the guy who rings his train's bell, which you can't hear anyway, at the wrong times, and above all, the flashing eyed, revolving pop-up rabbit which supplies balls to the umpire. Some day we fully expect to see Finley himself pop out of the ground, do a quick soft shoe, and hand the ball to the plate umpire.

Each time we went to Oakland this year, we expected to see Jackie Price race out onto the field and hit balls thrown at him while hanging from the backstop by his heels.

Ironically, Finley could still make it there if only he could get the right people to the games, those people being Negroes. You hardly see a black face in the stands, over there, and if Finley can't draw them with stars like John Odom, Campy Campaneris and Reggie Jackson, then he's in trouble and so, maybe, is the American League.

★ ★ ★

THAT PATTERSON-ELLIS fight decision was a strange one, indeed. Patterson cut Ellis' eye, broke his nose, knocked him down, and as far as we could tell — while he may not have landed as often as Ellis — he landed bigger throughout. Ellis (if you can call merely moving forward aggressing), was the aggressor true, but he was as sloppy an aggressor as we've ever seen. If it had been a street fight, Patterson would have been considered the decisive winner.

★ ★ ★

BUT THEN THAT'S boxing. Its standards have changed. Remember when all the top fighters were Americans, and you knew the name of every top ten contender? Even if you weren't a fan, you knew the champ in every major division.

Nowadays it isn't enough to know THE heavyweight champ. You must know three of them. And did you know that Alvin Lewis is the ninth ranked heavyweight?

Here are some others:

Eddie Jones is the top contender for the light heavyweight title. And then there are such other well knowns as Greg Peralta of Argentina, Lothar Stengel (Germany), Piero Del Papa (guess), Mark Tessman and Andy Kendall.

There are scads of famous middleweight contenders, too. Take your Ferd Hernandez, and Vincent Paul Rondon (Venezuala), not to mention Juan Carlos Duran and Carlos Monzon of Argentina, or Tom Boos of Copenhagen, or Charlie Austin, of the good old USA.

Bet you didn't know that Sandro Mazzinghi is the junior middleweight champ, or that Ki Soo Kim of Korea is ranked second? There are also Stanley Hayward, Danny Perez, Harold Richardson, Bobby Cassidy, and good old Bo Hoberg, of Sweden.

★ ★ ★

AMONG THE TOP WELTERS, aside from champ Curtis Cokes, are the following well knowns: Ramon LaCruz (Argentina), Raul Soriano (Mexico), Percy Pugh, Ernie Lopez, Manuel Gonzalez, Joe Shaw, Pete Toro, Jerry Pellegrini, and Jose Napoles (Mexico).

Of course, there's the junior welterweight champ, the ever-popular Paul Fujii of Hawaii. Behind him are Nicoline Loche (Argentina), Adolp Pruitt, Pedro Adique (Philippines), Jao Henrique (Brazil), Lennox Beckles (Trinidad), Willi Quatuor (Germany), and Larry Flaviano (Philippines).

Leading lightweight contenders behind champ Carlos Cruz are Akihisa Someya (Japan), Armundo Ramos, Carlos Aro (Buenos Aires), Kang Sue II (Korea), Ken Buchanan (Scotland), and Borge Krogh (Denmark).

Now, those are the really famous ones. You wouldn't believe the junior lightweights, featherweights, bantamweights and flyweights.

★ ★ ★

If the Giants were in the American League, their pitching staff would have the best ERA. In the NL, they're only third. Which is one way of illustrating that while the NL has the fanciest batting averages, the AL still scores more runs.

★ ★ ★

WHY DO FANS boo when running teams, like the A's and Cardinals, for instance, or like the Dodgers and White Sox of a few years ago, keep running, trying for the stolen base even in games when they're way ahead? Some fans seem to think it's unsportsmanlike. It's nothing of the kind. Such teams are merely playing their kind of baseball, doing their thing, as the younger generation puts it. Do the Giants quit trying to hit the long ball after they've built up a big lead?

And while on the subject, we heartily disagree with the pundits who want to make the Giants a running team. We still think the long ball is the most exciting aspect of baseball. You can have your stolen bases and triples.

Modern baseball was built on the long ball. Remember Babe Ruth? His homeruns made baseball a big business. Look in the archives. Most of baseball's great teams and best draws have been power teams.

Like fighters with heavy hands, a power team always has that puncher's chance; never out of the game until the last bell, or out. You try to have a six run rally with triples and stolen bases.

★ ★ ★

OH YES, if you're still interested. The junior lightweight champ is Hirosha Kobayashi (Japan), the featherweight title holder is Raul Rojas (California), and then there's Horacio Accavallo of Argentina (flyweight champ), and other really big names among the contending little guys like Sabadtean Nacimiento, Won Suk Lee, Charchai Chioni, Benkrenk Charvnachi, and a host of others.

Fully GUARANTEED Recaps

Despite rising prices, Nate's will continue to maintain low low prices. We are absorbing higher costs, actually selling tires at same price as in 1958, due to fine public acceptance and volume sales.

Includes: Balancing plus free installation. Guaranteed against defective workmanship, material and road hazard!

ALL PASSENGER CAR SIZES IN STOCK

B of A Master Charge Cards

NATE'S DISCOUNT TIRES
6115 Mission St., Daly City 584-7383

HILTON'S

Full QUART

★ 90 PROOF
★ 6 YEARS OLD
★ Charcoal Filtered

Hilton's recognized by all of our customers over the years as one of the finest Kentucky whiskies available today. Aged for a full six years and brought to you at 90 Proof for a good full-bodied Kentucky straight bourbon. Distilled in Kentucky, aged in oak barrels and charcoal-filtered for full flavor.

4.99 FULL QUART

SPECIAL!!! 2 FOR $9

Ernies WINES LIQUORS

San Francisco (2), Pacifica, Millbrae, Burlingame, San Mateo, Hillsdale, Redwood City, Palo Alto (2), Mt. View (2), Sunnyvale (2), Los Gatos, Campbell, San Jose, Walnut Creek.

Thoroughbred RACING

Peninsula Handicap $15,000 Added Sat., Sept. 28

NOW thru DEC. 23

MONDAY thru SATURDAY except Tuesday

- POST TIME—2:00 p.m. Daily Except SATURDAY 1 p.m.
- LADIES' DAY — THURSDAYS
- All Service Personnel in Uniform Admitted FREE
- Contact Your Local GREYHOUND, GRAYLINE, or S. P. DEPOTS — Direct Service to Bay Meadows
- ADMISSION — Grandstand $1.60 Club House $2.60

TANFORAN at Bay Meadows

SAN MATEO (415) 345-1661

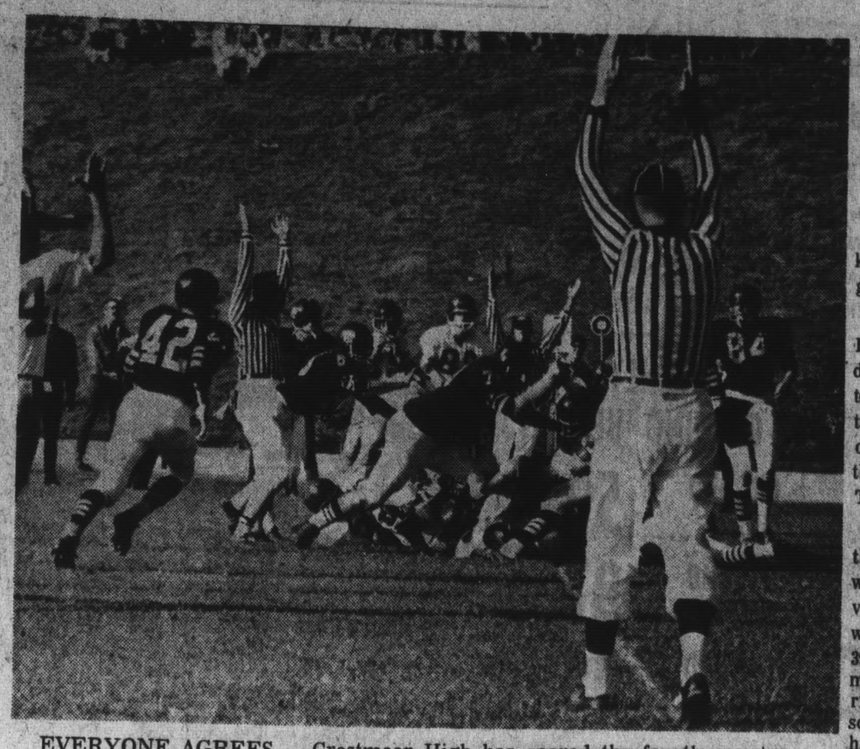

EVERYONE AGREES — Crestmoor High has scored the fourth quarter touchdown, and it spelled the difference in Friday's 13-6 defeat of Terra Nova on the coastal school gridiron. 7 (Post Photo.)

CAPITALISTS

Terra Nova's Errors Help Falcon Cause

Mistakes, the other team's kind, can indeed win football games.

The Crestmoor High School Falcons found that out Friday afternoon when they capitalized on errors too numerous to list and ran up a 13-6 victory over the Terra Nova Tigers in their first 1968 outing. It was the Tiger's second consecutive loss.

After a scoreless first period the Falcons tallied first on a well-executed delayed inside reverse to wingback Don Wright who zigged-zagged in from the 39-yard line. The score remained at 7-0 until the final period when the Falcons again scored on a one-yard plunge by halfback Ernie Hall, a veteran runner who was the leading ground-gainer of the day.

The Tigers got momentum going in the final period and scored when Ernie Manley took it in from the one. The big ground-gainer on that series was halfback Pat Woodward who got off runs of 23 and 19 yards to set up the tally.

Time and again Tiger rallies were thwarted by senseless offside, personal foul, and illegal procedure penalties. The Falcons, meanwhile, displayed a more than adequate running game centered around Hall, Dave Thompson and Barry Raymond.

TEAM STATISTICS

	Crestmoor	Terra Nova
First Downs	15	9
Net Yards Rushing	209	145
Net Yards Passing	11	34
Total Offense	220	179
Passes	5	9
Had Intercepted	0	0
Fumbles — Lost	3-2	3-2
Penalties	3-25	12-76

Score By Quarters

Crestmoor	0	7	0	6	— 13
Terra Nova	0	0	0	6	— 6

SCORING: Crestmoor — Wright 39, run; (Thompson run). Hall run (run failed) — Manley run; (run failed).

THE POST'S SPORTS

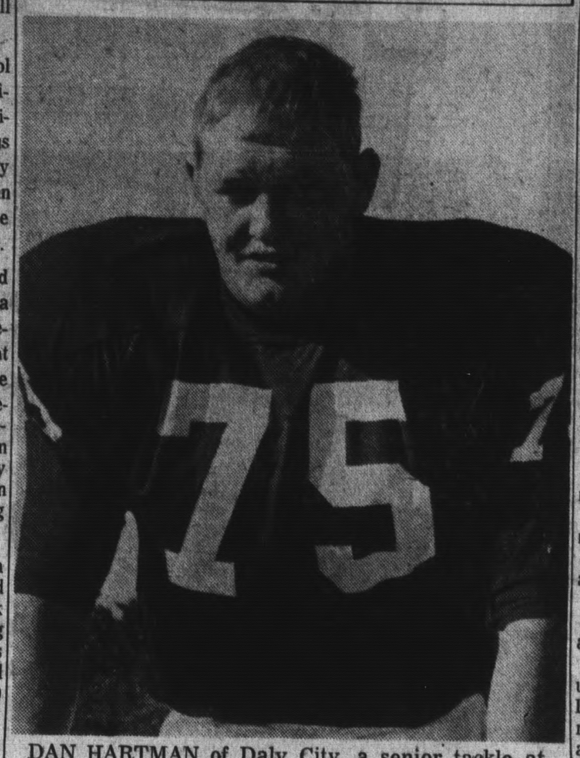

DAN HARTMAN of Daly City, a senior tackle at Eastern Washington State College, is expected to return to grid action for the Evergreen Conference champions soon after being benched for several weeks with a knee injury. A former Westmoor High School football star, Hartman was an "all-conference" tackle for EWSC last season.

Jeff Defeats Santa Rosa

Jefferson High School spotted Piner of Santa Rosa a big first-half lead and then came back in the second half to edge its North Bay foe, 24-20, Saturday night.

The Daly City team from the North Peninsula League got three touchdowns from Willie Cook in the second half as the Indians got their 1968 football season off on a winning note at Santa Rosa Junior College.

The non-league contest marked the head coaching debut of Gary Leahy who has taken over from Joe McGrath.

Jefferson	0	7	12	6	—24
Piner	14	6	0	0	—20

Scoring: Piner — Wirtz, 25 run (Reed kick); Piner — Wirtz, 67 run (Reed kick); Piner — Sims, 1 run (kick failed) Jefferson — Hackett, 45 pass from Edelman (kick failed); Jefferson — Cook, 2 run (kick failed); Jefferson — Cook, 28 run (kick blocked); Jefferson — Cook, 1 run (kick blocked).

West Valley Beats CSM

The College of San Mateo water polo team made its 1968 debut at the Cabrillo College Invitational over the weekend, and the results indicate that Coach Rich Donner's troops are in for a good season.

The Bulldogs bowed to West Valley, 11-6, in the championship game Saturday afternoon after routing San Jose City College, 11-3, in the morning semi-finals.

San Jose CC	0	1	1	1	—3
CSM	3	3	2	3	—11

Scoring: SJ—Jones, 1; Woodliff, 1; Sweatt, 1. CSM — Lapierre, 7; Belli, 3; Delano, 1.

Championship Game

CSM	3	3	2	3	—11
West Valley	0	6	3	2	—11

Scoring: CSM — Belli, 3; LaPierre, 3. WV — Johnson 8 Stroot, 1; Rentschler, 1; Browning, 1.

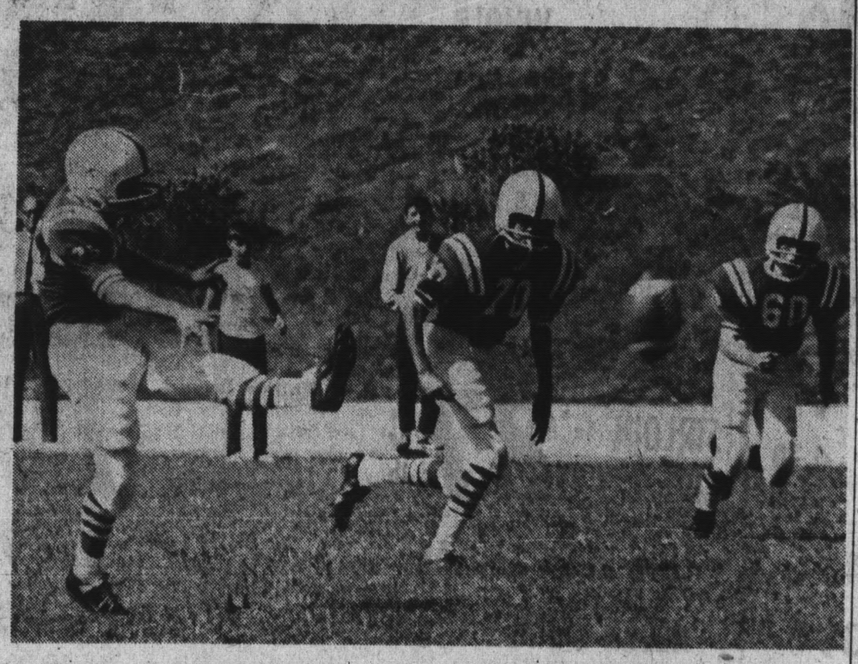

PACIFICA'S Ray Burnfield kicks off after one of the touchdowns scored by the Dolphins last weekend as they defeated Palo Alto's Pop Warner football team, 30-0. Moving in on Burnfield are Vince Chavez and Vryon Hagins. (Post photo by Starr.)

BOWLING ACTIVITY

The activities at the Westlake Bowl and Serra Bowl in Daly City and Sea Bowl in Pacifica are prepared weekly for the Post by staff members of each business. Inquiries should be directed to them, rather than the Post.

Westlake Bowl

By JIM GREALISH

Due to a schedule change, the Jack and Jill instruction class will start September 28 at 11 a.m., 2 p.m., and 6:30 p.m.

There are still openings in the classes. Reservations may be made with any of the deskmen at Westlake. The $10 fee includes four lessons with "stop-action" television coverage plus 60 free lines for practice.

As the 1968-69 season moved into full swing, more and more bowlers were returning to the lanes after the summer layoff.

Jim Conroy of the Lucky Lager League started the week with a 620 series Monday evening on a high game of 235. **Betty Krug** topped the ladies with a big 196 game and 473 series.

As the Ladies 850 Scratch League started competition, **Sue Riley** took top honors with games of 185-182 and 234 for a 601 series.

Junior Director Marge Brown greeted a large group of enthusiastic youngsters last Saturday afternoon as she conducted a Junior Bowling Clinic for the benefit of boys and girls joining the leagues for the first time. There are still openings in a few of the Saturday morning leagues for boys and girls desiring to participate in league competition during the coming months.

A 255 game and 563 series by **Bill Mertola** led the Canco League last week.

Leading lady in the Starliters League on opening night was **Bobbie Bertini** who rolled a 184 game and 524 series.

Westlake welcomed the Bakers League last Tuesday night as **Tony Spinetti** led the scoring with a 178 game and 520 series.

Jumpin' **Joe Moeller** shot a 212 game and 564 series to lead the Country Club Handicap League.

Did you miss joining a league for the coming season? If so, call **Frank Hubert** and he'll find a spot for you to meet new friends and enjoy some pleasant recreation during the coming months.

Another opening night leader was **Frank McAlvy** in the Inter-Parish League with a 196 game and 563 series.

Jim Richardson's 196 game and 554 series led the 805 Scratch League for the week.

Pat Baker with 163-456 and **George Christy** with 174-515 were high for the week in the 99'ers Mixed Fives League.

In the opening night of the Native Sons League, **Dan Walters** led the league with a 188 game and 520 series.

Marty Mendosa was the leading lady in the Ladies Invitational League with a 190 game and 525 series.

Joe Cardona of the Friendly Fives League rolled a 183 game and 504 series to lead the league Wednesday night.

Jack Allen led the Ball and Chain Mixed Fives League Wednesday night shooting games of 235-200-170 for 605 while **Bea Nickel** topped the ladies with a 185 game and 520 series.

Phyllis Moore led both men and women in the Otis Elevator League with a 176 game and 507 series. **Jim Youngs** and **Rich Kabash** tied for high men's series with 459, Jim shooting a 162 high game and Rich a 170.

Mona and **Merv Hauglid** teamed to lead the Twilight Mixed Fives League as Mona shot 165-472 and Merv posted a 184 game and 535 series.

There are still openings for a few adults in the Sunday morning Family League.

A 215 game and 585 series by **Ray Spina** topped the Southwest Handicap League.

Sea Bowl

By REGGIE BURNFIELD

EBB TIDE: Sharon Anderton 186-494. Ev Lee 188.

MERMAIDS: Charlette Almada 166-453. Marylyn Thur 181.

POLLIWOGS: J. Weed 155-417. L. Puls 156.

KEGLERETTES: Grace Reed 193-507. Eris Cuffe 186.

SLAVES: Jim Cummings 217-546. Lane Hall 199. Reggie Burnfield 176-483. Marilyn West 178.

KINGS and QUEENS: John Nielson 237-619. Mark Shepard 213. Thelma Corcorran 190-521. Rae Nielson 190.

N.O.W. Doug Willick 201-532. Arvid Dokken 182-475. Jan Hess 178.

STARSHOOTERS: Lew Lovelady 204-559. Den Wilkowsky 187. Cora Wagner 179-486. Audrey Giannini 180.

SUNDAY FUN: Tom Groves 171-483. Steve Sparacio 181. Marilyn West 162-448. Leona Brown 163.

LUCKY STRIKERS: Tom Price 190-518. Bill Christensen 202 Mickey Sam 164-477.

SPARE TOPS: Sue Crim 167-458. Marilyn Thomas 166.

YAWNERS: Arlyce Baker 196-504. Kay Saxen 178. Lois Wilson 167.

ALLEY-HOLICS: Terry Moore 190-509. Sharon Penton 207.

SURFSIDE: Earnie Strickland 209-572. Jerry Light 204. Carole Gordon 203-562. Rose Pruett 187.

BOUFFANTS: Sandy Hillard 177-475. Jo Banks 159.

LEFTOVERS: Betty Hamilton 169-448. Babs Peralta 187.

Serra Bowl

By EMMY STODOLA

Our winter season is now under way and what a week this one was. The **Automotive League** had Virgil Kraff with high game of 204 and Bill Rubins high series of 511. Also on Friday, **The Fair and Squares** started and high for the night was Floyd Slater 181-515 and Vicki Kendy 191-502. The **St. Francis League** was led by Bill Nassano 236-620, Bob Alexander 200-569, Bob Mitchell 211-564 and peter Marquardt 203-564. For the gals it was Millie Welling 186-514.

On Monday morning in the **Tournament Club** the highs were Helen Risso 215-538, Kathy Feliciano 202-505, Bev. Cronin 195-493 and Millie Hundley 206-451, Tuesdays **Novice Novas** high roller was Josie Warner 191-494. The **Femme Fatalles** were led by Nan McFarland 152-433 and Nona Bradley 157-423.

In the **Nite Owls League** it was George Cherolis lead the way with 200-540 followed by Bill McGuinn, Jr. 201-527, Dave Stevens 190-517, Joe Belli, Jr. 203-510 and Dick Spurlock 183-510.

The **Feather Dusters** were led by Karen Balistreri 176-480, Gloria Libert 172-478, Joyce Wayne 220-466 and Ruth Reimche 161-431. In the **Bunny Club** it was Jennifer O'Brien 156-436 and Karen Floyd 153-422. The **Coffee Clatch** leaders were Stella Pina 169-473, Terry Faye 180-468 and Marie Ricetti 175-456. Wednesday evening the **Refugees League** were led by Rudy Ybarra 222-193-199 for a big 614 series. Following him were Walt Gallegos 215-567, Roy Gray 205-550, Pete Casias 191-547, Bill Kelly 196-543 and Bob Richards 222-540. The leading ladies were Marian Mann 178-512, Marge Somdahl 188-487, Jo Anne Martin 174-470 and Nina Zaffke 168-469.

The Highs in the **725-775 Mens Handicap League** were John Moreno 200-585, Vic Jacano 198-551 and Hank Domingo 184-541. **Coca Cola League** Leaders were Duane O'Dell 194-507, The **Guys and Dolls** were led by Ed Salaverria 201-513 and Hank Briones 179-501.

In the **845 Scratch League** Bill Nassano came out high with 219-564, followed by Jess Adkins 211-557, Carl Spiess 201-536, Art Posner 195-535, Merrill Nelson 196-534, Bob Barnes 181-529, B. Mitchell 182-527 and Ang. Delodovice 223-521.

Thursday morning **Serra Starlettes** were led by Mary Issacson 174-450, Nancy Romeo 157-441, Nancy Stender 166-440, Jacquie Straus 142-433, Jean Silk 165-428 and Marian Glide 140-427. In the **Domestic Engineers** it was Lucinda Abrew leading with 193-518, Lee Driscoll 194-500, Emmy Stodola 201-496 and Julia Taylor 187-483.

The **Budget Busters** were led by Irene Manthey 176-503, Lorrie Gillaspie 169-475, Ginnie Interman 197-463 and Hilma Shields 179-453. The **S.S.P. Faculty League** highs were Dick Celli 210-533, Dick Crowe 201-521, Virginia Lavaysse 153-433 and Lois Fisher 162-423. The **French Athletic League** leader were Rene Sales 178-512 and F. Oberti 213-534. The **Printers League** high was Ken Smith 208-521.

The **Bankers League** were led by Bill Striker 224-572, Harry Lee 192-552, Tony Valls 202-548, Jack Quinn 193-525, N. Mendes 181-518 and Frank Pellerite 196-515.

In the **800 Classic League** the highs were Bill Wilson 191-545, Johnnie Mueller 212-544, Gene Collins 199-543, Dave Hylton 199-535, Lynn Anderson 186-526 and Duane Anderson 186-520.

The **895 Scratch League** leaders were Bob Wells 197-549 Dan Hymen 209-545, Churck Davis 215-561, Jim Todd 202-553 and Chuck York 190-552.

County Kid Leads Tigers

A South San Francisco youngster provided the heroics for University of Pacific Saturday night.

Mickey Ackley, a converted flanker quarterback, scampered 26 yards with two minutes left to give UOP a 20-20 tie with Miami of Ohio before Steve Schroder booted the extra point for the Tigers' season debut victory.

Ackley led Pacific back to the win after Miami had taken a 20-6 lead.

D.C. Recreation

Gymnastics For Girls and Judo

The Daly City Recreation Department has announced a fall gymnastic program for girls.

This progressive program is designed to give girls of various ages an opportunnity to develop poise, coordination, and grace while learning basic gymnastic techniques.

Two competitive teams offer those of above average ability to perfect skills and attend meets throughout the Bay Area. These teams also perform for community groups and have appeared at the San Mateo County Fair and Floral Fiesta.

The following schedule is now in effect:

Monday, 3:30-5 p.m., beginners

Tuesday, 3:30-5 p.m., aquettes

Wednesday, 3:30-5 p.m., beginners

Thursday, 3:30-5 p.m., beginners

Thursday, 7-9 p.m., aquettes and all-arounds.

Friday, 3:30-5 p.m., all-around

Saturday, 10 a.m.-12 noon, aquettes and all-arounds

Registration will be taken upon attendance at the class. Leotards are preferred, but not required. A gym suit or shorts and blouse are acceptable. Ballet slippers or soft shoes are best.

Class size is limited, so register now and plan to attend class each week.

Tentative plans for the gymnastic program include a Christmas Festival, Sunday Workshop, and a competitive meet in the spring.

The Daly City Recreation Department is now organizing a Fall Adult Three-Man Hunch basketball league open to anyone 18 years of age and older.

All games will be played on Monday nights at the War Memorial community center.

Teams planning to enter this league must complete the necessary team roster forms and submit a $10 per team entry fee to the Recreation Department, 134 Hillside Boulevard, no later than 5 p.m., Friday.

Teams will be limited to six players per roster.

League play will start the first week in October.

The Daly City Recreation has again started its youth and adult judo programs.

Judo instruction for boys nine years of age thru junior high school ages is held at the War Memorial Community Center on Wednesday afternoon from 3:30 to 5:00 p.m.

Judo sessions for high school boys and adult men are held on Tuesday nights at the War Memorial Community Center from 7-9:30 p.m.

No fee is required to participate in this program however individuals must supply their own judo uniforms.

Registration can be taken by simply reporting to the specified time and place and signing up with instructor Ben Palacio.

Falcons Top Cap Cagers

The Crestmoor High School lightweight basketball teams did something Thursday which they don't usually do.

The Falcons took a pair of games from arch-rival Capuchino, with the C's winning, 61-35, and the Class D team triumphing, 34-33.

DO YOU OWN A "FLIPPO"?

4 WHEEL BRAKE

You won't find our Master Mechanics in Ladies' Lingerie!

Our staff are Master Mechanics—**only!** We won't pull a clerk from a lingerie department and put him in auto service. Auto service is our **only** department! At 4 Wheel Brake, your car's in the skilled hands of a Master Mechanic —never touched by hotshot salesmen who play at service. LET THE PROS DO IT!

SAVE A BIG $9.45!

FRONT END ALIGNMENT & SAFETY OVERHAUL

Reg. 15.45 SPECIAL PACKAGE $6

- PRECISION FRONT WHEEL ALIGNMENT
- COMPLETE FRONT WHEEL BEARING PACK
- DELUXE 4 WHEEL BRAKE ADJUSTMENT

Depend on The Pros for this special 1-week Safety Overhaul. Save 9.45!

LET THE PROS DO IT!

4 PLY NYLON CORD TIRES

12.85 450/700x19 plus 1.92 F.E.T.

NO TRADE REQUIRED FREE INSTALLATION

RAYCO CUSTOM-LINE

A FEW OF MANY SIZES AVAILABLE

SIZE	F.E.T.	PRICE
750/775x14	2.19	14.85
800/825x14	2.35	15.85
850/855x14	2.56	17.85
670/775x15	2.21	14.85

Prices plus F.E.T. Whitewalls $2 more

FOR FORDS AND CHEVROLETS

Exciting special price for famous Rayco Mufflers—installed with the skill of the Pros—free in 15 minutes. Offered at this price for a limited time only!

Most Models

LOW, LOW PRICES!

BRAKE RELINE NOW! 29.85

GUARANTEED 2 YEARS

Famous quality lining and labor included. Fast 4-hour service.

Ford, Chevy, Plymouth, Dodge, all compacts. Others slightly higher.

4 WHEEL BRAKE

ALL RECOGNIZED CREDIT CARDS HONORED TO OPEN YOUR ACCOUNT

Burlingame, 1204 El Camino, DI 2-1441

San Francisco, 220 Fell St., HE 1-6745

Redwood City, 1304 El Camino, EM 8-3846

San Francisco, 17th and Mission, HE 1-7731

OPEN WEEKDAYS 7 a.m. to 10 p.m.

OPEN SATURDAYS

INSTANT CREDIT

UP TO 2 YEARS TO PAY

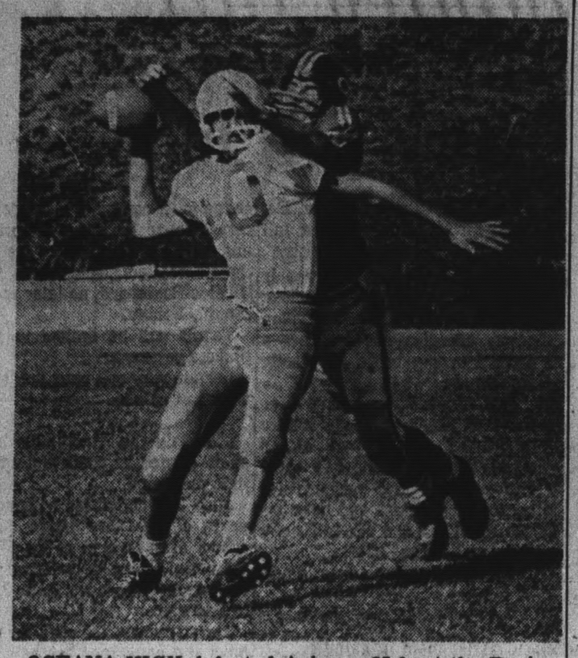

OCEANA HIGH defeated Auburn, 25-0, at the Pacifica's school's field Friday. Here, an unidentified Oceana gridder effectively halts an Auburn pass play. (Post Photo)

DENTAL HEALTH FACTS

Brush After Meals

Brushing after meals not only helps to remove food particles from which decay acids are formed, but also helps to remove the bacteria that are responsible for producing the acid. So get in the habit of brushing after every meal.

Brush Thoroughly

Even if you brush after every meal, success in preventing decay won't be achieved unless you brush thoroughly. Use a good toothbrush that is in good condition.

Please ask your dentist about proper brushing of teeth.

Dr. Campbell tries to limit his practice to the making of dental plates, partial plates, removable bridges and extraction for same; however, he recommends that you see your dentist at least twice a year in order to help prolong the use of your natural teeth, as dentures are not as efficient as healthy, natural teeth.

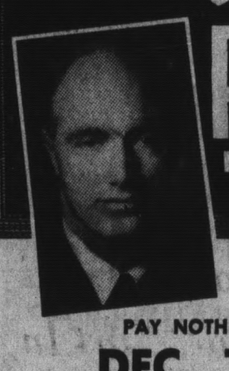

DENTAL PLATES

NO MONEY DOWN

ON APPROVED CREDIT

PAY NOTHING UNTIL AFTER

DEC. 1st, 1968

ALL CREDIT HANDLED BY US

Absolutely No Interest or Carrying Charges

SAVE

WE OFFER

VERY LOW PRICES

For Dental Plates, Partial Plates, Removable Bridges and extractions for same. Over the years Dental Science has made many improvements in dentures using lightweight plastics and metals and sparkling translucent teeth. These modern dental materials are used and acclaimed by dentists everywhere.

NEW DENTAL PLATES in ONE DAY

In most cases if you arrive before 10 o'clock we can deliver your plates by 5:00 the same day.

NOTICE TO UNION MEMBERS

Please take advantage of the dental plan offered in your union contract. Let your dentist tell how you can benefit from these plans. If we can assist you, please let us do so.

FREE PARKING
RIGHT BEHIND OFFICE

FOR EXACT LOW PRICES

PHONE DI 3-2418

FAST PLATE REPAIRS (ONE HOUR MOST CASES)

HOURS: 8 A.M. TO 5 P.M. MONDAY THRU FRIDAY
CLOSED SATURDAY

Come in Now. No Appointment Needed!

DR. J.C. CAMPBELL

1433 BURLINGAME AVE.
BURLINGAME

OFFICES IN OTHER CALIFORNIA CITIES

WP-2

QFI STORES

2900 ALEMANY — SAN FRANCISCO
64 SERRAMONTE — DALY CITY
1015 EL CAMINO — SOUTH SAN FRANCISCO

Grocery Prices Effective
Wednesday, Sept. 25 through
Tuesday, Oct. 1

We reserve the rights to refuse service to commercial establishments
LIMIT RIGHTS RESERVED
MEAT SPECIALS EFFECTIVE
WEDNESDAY, THURSDAY, FRIDAY AND SATURDAY

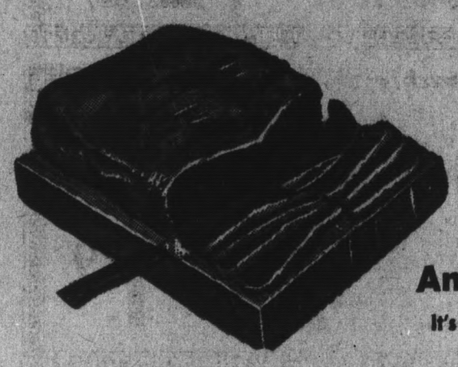

CORNED BEEF

Any Cut -- Any Size

It's the Greatest. Ask Your Neighbors.

ROMEY'S ROSY RED BONELESS BRISKET **49c**

FRESHLY GROUND BEEF

GROUND CHUCK ..... 59c lb.
GROUND ROUND ..... 87c lb.
GROUND BEEF ..... 45c lb.

SWIFT'S PREMIUM MEATS

The two most trusted words in meats.

SLICED BACON .. 59c lb.

ALL MEAT FRANKS 49c lb.

COLD CUTS 8-oz. pkg. **39c**
Bolo, Olive, P&P, Spice Loaf. Reg. 59c Pkg.

LADINO

TURKEY HINDQUARTER 29c lb

FRESH FRYERS

Direct from the ranch.

WHOLE CALIF. GROWN **33c lb**

U.S.D.A. CHOICE OR SWIFT'S PREMIUM OR ALLAN'S IDAHO BEEF

TENDER STEAKS

SIRLOIN & TOP ROUND ..... 99c lb.
BONELESS NEW YORK CUT & TOP SIRLOIN ..... 1.69 lb
T-BONE & PORTERHOUSE ..... 1.19 lb
LONDON BROIL ..... 1.39 lb

FRESH HEN TURKEYS Norbest, Grade A, Calif. Grown ..... 42¢ lb
PORKSHOULDER ROAST Fresh ..... 39¢ lb
LEAN BOILING BEEF ..... 39¢ lb

BEEF ROASTS

SIRLOIN TIP (OVEN) **87c lb**

Bottom Round or Full Cut Rump **79c lb**

LINK PORK SAUSAGE Allan's Finest ..... 79¢ lb
ALLAN DINNER FRANKS 2 lb. Bag ..... 98¢
CHOICE BREAST OF LAMB ..... 19¢ lb

QFI Judged America's No. 1 Retail Chain, Brings You the No. 1 Frozen Foods Brands

FROSTY ACRES

Poly Bag Vegetables 25c

Chopped Broccoli, Cut Green Beans, Mixed Vegetables, Green Peas, Cut Carrots, Baby Whole Carrots, Cut Corn, Peas & Carrots, Vegetable Medley .....

Orange Juice

Frosty Acres 6-oz. can **6 for 89c**

Kold Kist

Sirloin Tips, Creamed Chicken Gravy/Sliced Beef, Western Style Chicken & Noodles

REG. PKG. **39c**

BEEF STEW KOLD KIST Reg. Pkg. ..... 4 FOR $1
CHILI & BEANS KOLD KIST Reg. Pkg. ..... 5 FOR $1
MIXED FRUIT GREEN GIANT Reg. Pkg. ..... 5 FOR $1
FRUIT ICES OH BOY "ITALIAN" Real Fruit Flavor Reg. Pkg. ..... 3 FOR $1
COBBLER OLE SOUTH BLACKBERRY 2-lb. Pkg. ..... 99¢
ROUND SHRIMP BOOTH BREADED 1-lb. Pkg. ..... 99¢

DAIRY CASE SPECIALS

KRAFT AMERICAN SINGLES
Individually Wrapped 12-oz. Pkg. **2 FOR 89c**

KRAFT RANDOM WEIGHT
MILD CHEDDAR **CHEESE** 1 lb. **59c**

PRECIOUS RICOTTA ..... 39¢ lb
MOZZERELLA BALLS PRECIOUS 8-oz. ..... 39¢
COTTAGE CHEESE TUTTLE'S All Varieties ..... lb. 31¢
ITALIAN BEL PEASE ..... 1.39 lb
DESSERT CHEESE STELLA FONTINELLA ..... 1.09 lb
STELLA PROVOLONE BALLS 89¢ lb

SAVINGS Come BIG!

3rd BIG WEEK OF OUR
Grand Opening
QFI
SERRAMONTE

ALL QFI STORES JOIN IN THE GRAND OPENING CELEBRATION
Shop Your Favorite QFI – Specials Effective At All Stores

NIBLETS CORN	Vac-Pack 12 oz. can	19¢
CLING PEACHES	Tri-Valley—Halves 2½ can	23¢
CHUNK TUNA	Star-Kist 6½ oz. can	25¢
KRAFT VELVEETA	2 lb. loaf	89¢
TOMATO JUICE	Libby's giant 46 oz. can	23¢
GREEN BEANS	Del Monte—Fancy Cut 303 can	19¢
FRUIT COCKTAIL	Del Monte 2½ can	33¢

Valuable QFI Coupon
WESSON OIL
With This QFI Coupon
Expires after Oct. 1
One Coupon per Customer
24 oz. Bottle 33¢

Valuable QFI Coupon
ZEE TISSUE
With This QFI Coupon
Expires after Oct. 1
One Coupon per Customer
4 Roll Pack 25¢

Valuable QFI Coupon
Folger's Coffee
With This QFI Coupon
Expires after Oct. 1
One Coupon per Customer
2 lb. Can 1.19

STAR ITALIAN PEPPERS	12-oz. Jar	39¢
PICKLE RELISHES	Heinz All Varieties 11-oz. Jar	2 FOR 49¢
BUITONI SPAGHETTI	Reg. or Thin 8-oz. Pkg.	2 FOR 49¢
MINT HYDROX COOKIES	SUNSHINE 16-oz. Pkg.	49¢
TREE TEA BAGS	49 ct. Deal Pkg. 49¢ 100 ct. Pkg.	85¢
BORDEN'S CREMORA	Large 16-oz. Jar	79¢
PLANTERS PEANUT BUTTER	Large 16-oz. Jar	59¢
DIET MARGARINE	FLEISCHMANN 1-lb. Pkg.	43¢
S&W CIDER VINEGAR	Quart Glass	29¢
S&W APPLE JUICE	Quart Bottle	35¢
MIRACLE WHITE CLEANER	½ Gallon Jug	1.39
PET FOODS	KAL KAN Chicken parts & rounds, 15-oz. Can	2 FOR 43¢
LAWRY'S DRESSINGS	All varieties 8-oz. Bottle	39¢
SYLVESTER BUTTER	First Quality 1-lb. Cubes	79¢
WAXTEX WAX PAPER	100-ft. Roll	19¢

REDWOOD EMPIRE APPLE SAUCE	Large 25-oz. Can	29¢
LIBBY'S SAUERKRAUT	2½ Can	25¢
DEL MONTE PRUNE JUICE	Quart Bottle	39¢
S & W OVEN BAKED BEANS	Large 28-oz. Can	29¢
PERSONAL IVORY	4 Bar Deal Pack	29¢
GREENWOOD RED CABBAGE	16-oz. Jar	29¢

DENNISON CHILI & BEANS	15-oz. Can	3 FOR 89¢
Libby's PINEAPPLE-GRAPEFRUIT DRINK	6-oz. Can	6 FOR 39¢
BORDEN'S CHEESE SPREADS	All varieties. 5-oz. Jars	3 FOR 79¢
CAMPBELL HOT DOG & BEAN SOUP	10½-oz. Can	4 FOR 69¢
SNOWDRIFT SHORTENING	3-lb. Can	59¢
TINY TOTS BRISLING SARDINES	3¾-oz. Can	3 FOR 89¢

LAZZARI MEXICAN CHARCOAL "The Kind the Real Chefs Use" 10 Lb. Bag 79¢

Farm-Fresh PRODUCE

APPLES — For Pies or Eating Golden and Red Delicious and also Pippin — 4 lb. bag 39¢

CHERRY TOMATOES — Sweet, Firm, Ripe Salad-Ready Full 12-oz. Baskets — 2 Bskts. 29¢

MELONS — Extra Fancy No. 1 Honey Dew—Sweet Ripe (35c ea.) — 3 for $1.00

CUCUMBERS — Extra Fancy, Large (7c ea.) — 3 for 19¢

Green Onions & Radishes — Fresh, Fancy — 3 Bunches for 25¢

BELLLPEPERS — Extra Fancy Stuffers—10c ea. — 3 for 25¢

KRAFT GRAPEFRUIT SECTIONS 2-lb. Jar Reg. 89c — Now on Special 69¢ ea

QFI

2900 ALEMANY — SAN FRANCISCO
64 SERRAMONTE — DALY CITY
1015 EL CAMINO — SOUTH SAN FRANCISCO

WP-2

Injured Girl Gets $35,000

A $500,000 lawsuit filed in 1964 on behalf of a Pacifica girl who was badly injured in a fall from a horse has been settled in Superior Court for $35,000.

The compromise, worked out by lawyers for the girl's mother and for the defendants, was approved by Presiding Judge Frank W. Rose.

The girl, Sandra Jones, 16, daughter of Mr. and Mrs. Charles P. Jones of 840 Arguello Boulevard, was injured on April 11, 1964, when she was thrown from a horse rented at the Shamrock Ranch in Pacifica. She was dragged by the horse for about a quarter of a mile down Cabrillo Highway before the animal could be stopped and was taken unconscious to Peninsula Hospital for treatment of severe injuries.

Judge Rose ordered that, of the $35,000 settlement, $2,625 be paid for medical bills and other expenses, $10,189 be paid for attorney fees and costs, and $6,000 be paid to the mother, Mrs. Jeanette R. Jones, for her expenses and loss of income while caring for her daughter.

Area Merit Scholarship Semi-finalists

Fifty-seven semifinalists in the National Merit Scholarship program have been chosen from secondary schools in San Mateo County.

Their distinguished performance will assist them in gaining scholarships, as well as constitute an honor in itself, the NMSC indicates.

The students constitute less than one percent of graduating seniors; in all, there were 15,000 chosen in the United States, and from overseas schools enrolling U.S. citizens.

North County semifinalists:

MILLBRAE — Mills H.S.: Carter, Christine D; Mendel, Meta C.; Torok, Raymond C.

PACIFICA — Oceana H.S.: England, W. Gary; Hawkes, Wayne C.; Nakashima, Richard.

SOUTH SAN FRANCISCO — El Camino H.S.: Johnson, Steven K.; MacBird, Bonnie L.

South San Francisco H.S.: Church, Kathleen A.; Dipietro, Stephen M.

SAN BRUNO — Capuchino H.S.: Burleson, B. Kathryn; Pearson, David N.

Crestmoor H.S.: Fitzgerald, Kathleen; Quickert, Daniel E.

Bruno Lions Host Show

The Chris Ibanez Trio, now appearing at the C'est Bon in San Francisco, will be one of the performers at the coming San Bruno Lions Variety Show on Sunday, September 29, at Capuchino High School Auditorium, Millbrae, at 2:30 p.m.

Mrs. Ibanez is originally from Bordeaux, France.

Master of ceremonies will be Stan Wilson, noted folk-singer and TV personality, Miss Judy Mac from the El Cid, plus other performers to be named at a later date.

Tickets may be purchased at The Man, Treeo Realty, Mills Park Meats, Lullaby Lane, Roma Delicatessen and also at the box office. Donations are $2.50 for adults and $1 for children.

Red Cross Course Set

Pacifica Fire Department Capt. Ed Girdler will begin advanced Red Cross first aid instruction October 14 at the Coastside Region, Red Cross office at 80 Eureka Square, Pacifica.

The classes, for which a 25 person limit has been placed, will be held by Girdler on Mondays and Wednesday, from 7:30 to 9:30 p.m.

Instruction will be for 16 hours over-all, a Red Cross spokesman said.

Enrollees must hold a current standard Red Cross first aid certificate.

Wind Fans Brush Blaze

State foresters and Colma firemen joined forces Thursday to combat a grass fire that, driven by strong winds, raced up San Bruno Mountain to the base of the TV and radio towers on the crest.

The fire fighters, using a bulldozer to cut trails and backfiring in places, managed to keep the flames away from the towers and maintenance buildings. No damage was reported.

Colma firemen were first on the scene of the fire, which started near their jurisdiction at the base of the mountain. Twelve firemen, four trucks and a bulldozer were sent by the Division of Forestry to join them.

Cause of the fire, which covered an estimated 70 acres, was not determined.

It was the 36th fire of the season on San Bruno Mountain.

S.S.F. Market Is Robbed By Gunman

An armed man held up the Palace Market on Grand Avenue in South San Francisco Thursday morning and escaped with approximately $800 after locking store owner Mario Dincenzini inside a closet.

Police said the man, described as a Caucasian adult of medium build and about six feet tall, approached Dincenzini as the store operator unlocked the front door of the market at 8:25 a.m.

He threatened Dincenzini with a small pistol, then forced him to open a cash register on the counter, officers said.

The market proprietor was then ordered into a closet at the rear of the building and told not to move for five minutes.

The suspect was described as a well-dressed blond man in his late twenties, and he wore a golf cap and dark glasses, police said.

Daly City Man Hurt In Car Mishap

Willard Smith, 34, of 264 Ryan Street, Daly City, suffered a fractured skull and a severe forehead laceration Wednesday in an auto accident in East Palo Alto.

Highway patrolmen said Smith was a passenger in a car driven by William L. Sainz, 23, of Sunnyvale, which crashed into two parked cars on Pulgas Street. Sainz told officers he turned his head to talk to Smith and the car drifted out of the travel lane.

Smith was reported in satisfactory condition today at Stanford University Hospital.

Grease Burns Bruno Girl

A small girl was seriously burned in San Bruno yesterday when she pulled a panful of hot grease onto herself from the kitchen stove.

Shery Shinn, 3½-year-old daughter of Mr. and Mrs. Donald P. Shinn, 1600 Crestwood Drive, was reported to have second and third-degree burns over her entire chest and abdomen.

At Peninsula Hospital, her condition is reported described as "seemingly satisfactory, but guarded."

Fire Sweeps S.S.F. Shack

A shack at the abandoned Standard Oil "tank farm" on South Linden Avenue in South San Francisco was damaged by fire Wednesday when workmen ignited gasoline fumes in a pipe line with a cutting torch, authorities said.

Firemen said the blaze started about 9:15 a.m. as demolition crews worked at dismantling pipes at the site, and damage was confined to the wooden shack.

No estimate of damages was given, "since the building was to be demolished anyway," firemen said.

NOW Play DOUBLE

Purity
THE Friendly STORE

TUNA
VAN CAMP'S
6-1/2 oz. Cans
19¢

DINNERS
MORTON'S FROZEN
REG. PKGS.
BEEF, CHICKEN, FISH, TURKEY, MEAT LOAF, or SALISBURY STEAK
29¢

COFFEE
FOLGER'S
2 LB. CAN $1.13
1 LB. CAN 71¢
3 LB. CAN $2.04
INSTANT 10 oz. $1.19

DEL MONTE PEAS
EARLY GARDEN
303 CANS
19¢

ROYAL DANISH • MEADOW GOLD
IMITATION ICE CREAM
8 DELICIOUS FLAVORS
HALF GALLON
39¢ EA.

APPLESAUCE — MISSION FARM 303 CANS — 13¢
CREAM STYLE CORN — MISSION FARM 303 CANS — 17¢
S&W SLICED BEETS — 303 CANS — 27¢
CUT GREEN BEANS — DOUBLE LUCK 303 CANS — 8 FOR $1
SHORTENING — PURITY 3 LB. CAN — 59¢
FRESH BREAD — COUNTRY OVEN • 15 oz. White, Wheat, Reg. or Sandwich — 4 FOR 95¢

FIRST of THE SEASON
APPLES 4 LB. BAG 39¢
YOUR CHOICE RED, GOLDEN DELICOUS or JONATHANS

BIRD NEST • BEAUTIFUL INDOOR
FERN
'FLORIST QUALITY' FOIL WRAPPED
18" TALL
$1.29 EACH PLUS TAX

Italian Squash — EXTRA FANCY — LB. 25¢
Fresh Corn — LARGE SWEET ROASTING EARS — 5 FOR 39¢
Bartlett Pears — MOUNTAIN GROWN LAKE COUNTY — LB. 19¢
Bell Peppers — LARGE FINEST QUALITY — 5¢ EA.

SECTION 4 AVAILABLE THIS WEEK
ONLY 99¢
BINDERS ONLY $1.99
HARD-COVER . . . OPENS TO LIE FLAT

THE RANDOM HOUSE AMERICAN DICTIONARY
SECTIONS 4 THRU 12 AVAILABLE ON WEEKLY VISITS TO YOUR PURITY STORE!
SECTION No. 1
FREE
WITH THIS COUPON
PURITY COUPON

U.S.D.A. CHOICE
SATISFACTION GUARANTEED
ROUND STEAK — FULL CUT BONELESS U.S.D.A. CHOICE — 89¢ LB.

Sirloin Steak U.S.D.A. CHOICE $1.09 LB.
T-BONE or PORTERHOUSE Steak $1.19 LB.

PORK CHOPS — CENTER CUT RIB — YOUNG EASTERN PORK — 69¢ LB.

Loin Roast — RIB or LOIN PORTION — HALF OR WHOLE 64¢ lb. — 59¢ LB.
Spareribs — COUNTRY STYLE — 59¢ LB.

CANNED HAMS — SWIFT'S PREMIUM — 5 LB. CAN — $4.29 EACH
BACON — SWIFT'S PREMIUM VAC-PAC • 1 LB. SLICED — 69¢
RATH BLACKHAWK BACON — 1 LB. SLICED — 59¢ EA.

HEN TURKEYS — USDA A GRADE — OVEN READY — 39¢ LB.

BUTTER — GLEN MAID GRADE AA • 1 LB. — 79¢
FROSTED SHAKES — BORDEN 4 Flavors • 9-1/4 oz. — 5 FOR $1
HASH BROWNS — REDI-SPUDS 12 oz. — 29¢
ORANGE JUICE — TREESWEET FROZEN 12 oz. — 39¢
Honey Treat GRAHAMS — PACIFIC 1 LB. — 29¢
PUREX BLEACH — GALLON — 55¢

TOILET TISSUE — CHIFFON • WHITE or PASTEL — 2 INCL. CENTS OFF ROLL PACK — 22¢

COMMAND HAIR SPRAY — REG. $1.29 — FOR MEN — 7 oz. AEROSOL CAN — 78¢
AJAX CLEANSER — 14 oz. CAN — 2 FOR 29¢

BLUE CHIP STAMPS
LAWRY'S Italian Kitchen Wine Vinegar Garlic or Red 12-oz. 31¢

Money Orders — FOR YOUR CONVENIENCE WE ARE HAPPY TO OFFER AMERICAN EXPRESS MONEY ORDERS

$ SWEEPSTAKES BINGO

NAPKINS
COLOR-TEX
60 CT. PKG.
8¢

OVER
562,679
WINNERS

WIN $100.00 CASH

WIN $100

WIN $25.00

WIN $5.00

or DOUBLE YOUR MONEY BACK

SHANK PORTION
SMOKED HAM
HALF, WHOLE OR BUTT PORTION LB. 59¢
49¢ LB.

HAM SLICES CENTER CUT OR ROASTS LB. 98¢

Lunch Meat	SWIFT PREMIUM, 8 oz. SPICED or BOLOGNA	39¢ EA.
Link Sausages	SWIFT'S LAZY MAPLE 12 oz.	59¢ EA.
Italian Salami	REGALIA 13 oz. STICK	$1.29 EA.
Raw Shrimp	SHELL-ON Large Medium Size 8 oz.	79¢

PURITY • ALL-MEAT • 12 oz.
FRANKS 42¢ EA.

DOUBLE YOUR CHANCES
EACH DISC ON YOUR NUMBER TICKET SEPARATES TO REVEAL 2 DOUBLE SWEEPSTAKES BINGO NUMBERS!

OVER
42,000 INSTANT $ WINNERS $
$ EACH WEEK! WIN
$1.00 CASH-50 or 1000
BLUE CHIP STAMPS

Schilling's Spaghetti Sauce Mix	1-1/2 oz.	25¢
Treesweet Grapefruit Juice	46 oz.	55¢
Morton Honey Buns	9 oz.	27¢
Sunshine Mint Hydrox	16 oz.	53¢

ALL ADVERTISED PRICES EFFECTIVE WED., SEPT. 25 thru TUES., OCT. 1

48 WAYS TO WIN!

Play four games at once! Each game card offers a different prize - $5, $25, $100 and $1,000. There are 12 ways to Bingo in each game . . . 48 ways to win cash!

FREE SHOPPING SPREE ENTRY BLANK

Your FREE Shopping Spree Entry Blank is attached to each Double Sweepstakes Bingo Number Ticket. After you punch out your concealed number disc, fill out and detach your Shopping Spree Entry Blank and deposit it at your nearest Purity Store.

IT'S EASY TO PLAY DOUBLE SWEEPSTAKES BINGO

1 Get a Free concealed number ticket upon request at your Checkout lane—no purchase necessary!
2 Push out disc on ticket—separate and reveal TWO numbers. Match each number with a number on your card and place into die-cut space.
3 When you have a row of five squares covered vertically, horizontally or diagonally on any of the four games on each card, you win the cash prize indicated at the top of that game. Free squares are the same as covered numbers! Bring your winning card to your Purity Store and present it for verification. Purity Stores, Inc., reserves the right to verify all winning tickets at its Burlingame office. (Purity Stores, Inc. honors blank printed tickets only.)
4 If punched-out disc shows "You Win $1.00 Cash, 50 or 1000 Blue Chip Stamps", you may have it immediately and get the prize indicated FREE at our Purity Store!
5 Employees of Purity Stores, Inc., its advertising agencies and members of their families ineligible to win. Game is void where prohibited by law. We reserve the right to correct any error or errors in any printed material in conjunction with this game. Also the right to reject any games material not obtained through legitimate channels.

WIN A 5 MINUTE SHOPPING SPREE

39 LUCKY WINNERS!

Each week for 13 weeks there will be 3 lucky winners — and just imagine, you could be the one! Here's your chance to stock your cupboards as well as your freezer with Quality Food Products — FREE! Each lucky winner will be 'set free' for 5 minutes, to fill her shopping cart as many times as she can! Winner is allowed one visit per department: meat, produce, dairy and grocery. Soft goods, tobacco, health and beauty aids, appliances, radios, housewares and checkout rack items excluded. Easy to win — just fill out and detach your Shopping Spree Entry Blank and deposit it at your nearest Purity Store. Brand new drawing each week — so be sure to enter each one for a chance to win a "5 Minute" Shopping Spree."

We Reserve the Right to Refuse Service to Commercial Establishments

Purity
THE Friendly STORE

446 SAN MATEO AVENUE, SAN BRUNO, CALIFORNIA
560 LINDA MAR BOULEVARD, PACIFICA, CALIFORNIA
508 LINDEN AVE., SO. SAN FRANCISCO, CALIFORNIA

Salmon Has Venerable Links to Man's History

Although salmon leads a life of mystery in its natural habitat, there's nothing very mysterious about its fine eating qualities. Since long before the Christian calendar, salmon has played an essential part in man's menus.

In this country, its history goes back to pre-Colonial times, when the Indians smoked and dried it for use during the cold winter months.

In early American days, salmon became a stand-by in most kitchens, and today, this King of fish continues to be a favorite seafood, either fresh, or caught out of a can on the pantry shelf.

There is more than one reason for canned salmon's popularity. As a year-around pantry shelf favorite, few choices can top canned salmon. It's a food with a flare for helping out in sandwiches, salads, snacks and hot or cold dishes, from the most elaborate party dish to simple family treats.

It's inexpensive, for a pound can, which has no waste or shrinkage, will serve four. From a nutritional standpoint it is a complete protein food, rating on an equal basis with meat, eggs, poultry and cheese. In addition it contains valuable amounts of calcium, iodine and vitamins, A, B and D.

Canned salmon offers a gold mine of delicious eating at a moment's notice, and can be easily extended with such other nutritional foods as vegetables, eggs and cheese. One of the very best combinations of flavors blends salmon with cottage cheese into a delicate griddle cake for a quick lunch or brunch.

SALMON SYRINKI
(Salmon Cheese Cakes)

1 1-pound can salmon
1 egg, lightly beaten
1 pound cottage cheese
¼ cup flour
½ teaspoon dill week (optional)
¼ teaspoon salt
Freshly ground black pepper to taste

Flake salmon and reserve liquid for the sauce. Add egg to cottage cheese and beat well. Stir in salmon, flour, dill, salt and pepper.

Drop mixture onto a well greased griddle or into a frying pan, flatten slightly with a spatula and cook for about 5 minutes on each side, or until nicely brown. Serve with Sour cream Sauce (below). Makes 8 cakes about 3½ inches in diameter.

SOUR CREAM SAUCE FOR SALMON CHEESE CAKES.

Salmon liquid from can
1 cup commercial sour cream
1 teaspoon lemon juice

Stir salmon liquid into sour cream. Stir in lemon juice. Serve at room temperature or heated slightly over hot water.

DELICATE, delicious and nourishing luncheon pancakes combine tender flakes of canned salmon with cottage cheese. Garnish with parsley clusters and tomato wedges, and serve with a tossed salad and a flavorful sour cream sauce.

No Season for Barbecue

Barbecued meats have no season when they can be prepared in the middle of winter.

If the sauce is zesty, most people will never miss the charcoal smoke. Prove this to yourself with a seldom-used cut like lamb riblets and see what a snappy menu-maker they are

Lamb riblets are lamb breast cut into serving size pieces. They're browned first, then cooked on top of range or baked with the sauce on them.

Barbecued Lamb Riblets

3 pounds lamb riblets
Salt to season
Pepper to season
1 medium onion, chopped
2 tablespoons vinegar
2 tablespoons brown sugar
¼ cup lemon juice
1 cup catsup
3 tablespoons Worcestershire sauce
1 cup water
1 tablespoon salt
⅛ teaspoon cayenne pepper

Brown the lamb Riblets on all sides. Pour off drippings. Season with salt and pepper. Add chopped onion and brown lightly. Mix remaining ingredients and pour over lamb riblets. Cover and simmer on top of the range or cook in a slow oven (300 degrees F.) for 1½ hours or until tender. Four to six servings.

Frozen Cheese Can Be on Hand

Who ever heard of frozen cheese? We did. It's true, you can freeze your cheese. If you have a firm cheese like Cheddar or Swiss or Gouda, you can store in your freezer. Wrap pieces one pound or less in moisture-vapor-proof material. When you want to use the cheese thaw it slowly in the refrigerator.

A Saucy Macaroni And Cheese

If your family likes a moist baked macaroni, here's your recipe

Saucy Macaroni and Cheese
Bacon Snap Beans Salad Bowl
Fresh Fruit Cookies

SAUCY MACARONI AND CHEESE

1 package (8 ounces) cut macaroni
4 tablespoons butter or margarine
4 tablespoons flour
1 teaspoon salt
⅛ teaspoon white pepper
¼ teaspoon dry mustard
¼ teaspoon Worcestershire sauce
2 cups milk
½ pound sharp cheddar cheese. grated medium fine

Cook macaroni according to package directions; drain. Make a white sauce of the butter, flour, seasonings and milk. Stir about half of the cheese into the hot sauce. Mix with macaroni. Turn into buttered round 1½-quart glass casserole—about 7½ inches across and 2½ inches deep. Sprinkle with remaining cheese. Bake in a preheated 375-degree oven 25 minutes Remove from oven and let stand five minutes before serving. Makes six servings.

Beet Soup Prepared A New Way

If you like beet soup you may want to try a new version.

Beet Soup Frances
Corned Beef Sandwiches
Apple Crisp Beverage

BEET SOUP FRANCES

1 beef bouillon cube
1 tablespoon dark brown sugar
2-3rd cup boiling water
1 can (8½ ounces) sliced beets
1 to 2 tablespoons lemon juice
1 cup buttermilk
Salt
Side dishes of commercial sour cream and finely diced peeled cucumber

In a one-quarter mixing bowl, dissolve the bouillon cube and the sugar in the water. Turn the beets into a strainer over the bowl; Cut beet slices into thin strips and add. Mix well. Refrigerate to chill thoroughly. Before serving, add salt to taste. At serving time pass small bowls of sour cream and cucumber so guests can add the amount they like to the soup. Makes four small servings.

7-Bone Chuck Roasts

POUND 51¢

USDA CHOICE

Advertised Prices Effective Wednesday through Saturday, September 25, 26, 27, 28, in

We reserve the right to refuse sales to commercial establishments.

LOW EVERYDAY FRANKS PRICES

All Meat Franks	Safeway—1-lb. Package	54¢
All Beef Franks	Safeway—1-lb. Package	59¢
Pureta "Ball Park" Franks	1-lb. Package	78¢
All Meat Franks	Dubuque—1-lb. Package	58¢
All Meat Franks	Armour—1-lb. Package	59¢
Barbecue Franks	Bulk—Lb.	59¢

LOW EVERYDAY LUNCH MEAT PRICES

Oscar Mayer Smokies	12-oz. Package	66¢
All Meat Bologna	Oscar Mayer—12-oz. Package	66¢
Oscar Mayer Variety Pak	12-oz. Package	87¢
All Meat Franks	Oscar Mayer—1-lb. Package	68¢
Braunschweiger	Oscar Mayer, 8-oz. Chub—Each	39¢
Sliced Braunschweiger	Oscar Mayer—7-oz. Pkg.	52¢

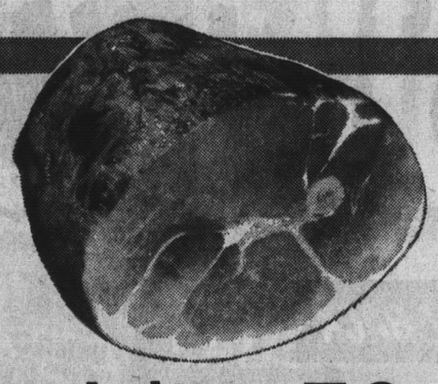

Smoked Hams Whole or Either Full Half Hock Removed—Lb. 59¢

Pork Roasts Lean, Boneless Pork Butt Roasts—Lb. 59¢

Empress Preserves
Seedless Blackberry
Boysenberry • Plum
Blackberry Jelly
20-oz. Glass 49¢

Apricot • Peach
Red Raspberry
Strawberry
20-oz. Glass 59¢

Tuna Sea Trader, Chunk Style 6½-oz. Can 4 for $1

Crisco Shortening—3-lb. Can (Royal Satin—3-lb. Can 59c) 69¢

Crackers Melrose Saltines 1-lb. Package 19¢

Coffee Edwards 2-lb. Can (3-lb. Can $1.63) $1.09

SAFEWAY

OUR "RAINCHECKS" GUARANTEE YOU'LL GET SAFEWAY SPECIALS!

We seldom run out of specials because our buyers try to be very careful in forecasting demand. But occasionally specials do sell faster than anyone expected. If it ever happens that we've run out of a special you're looking for, just ask at the checkstand for a "raincheck." (We call it an Oversold Certificate.) With it, you can buy at the special price as soon as we get the item back in stock again. We want you to get all the special savings we advertise.

It's California (*Ugly) Apple Week at Safeway!

*California (Ugly) Apples are the (Ugly) Apples with the Beautiful Flavor!

*Red Delicious *Golden Delicious
*Pippins
Mix or Match ...Your Choice
5 Lbs. 69¢

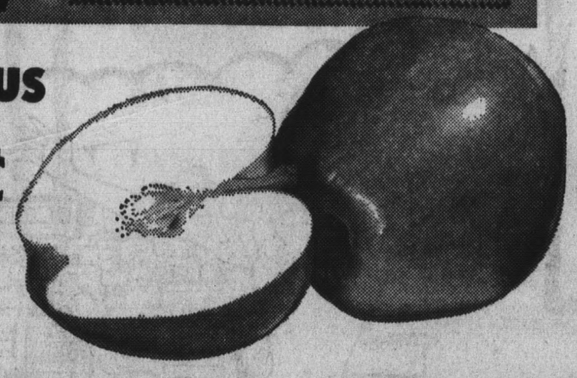

Marinated Artichokes Cara Mia 6-oz. Glass 3 for $1

Fresh Cucumbers	New Fall Crop	3 for 29¢
Crisp Head Lettuce	Western Iceberg Variety	2 for 39¢
Crunchy Crisp Celery	Clean, Green Stalks—Each	25¢
U.S. No. 1 Yellow Onions	Safeway Brand	4 Lb. Bag 39¢
Large Size Artichokes	M-m-m Good!—Each	3 for 39¢
Baking Squash	Banana, Hubbard or Marblehead—Lb.	7¢
Brussels Sprouts	New Fall Crop—10-oz. Cup	29¢
Salted Spanish Peanuts	1-lb. Cello Bag—Each	49¢

Meyer Lemon Plants Well Bloom and Fruit Next Year. California Grown. Well Rooted Large Plants. Gallon Can Size—Each (Available at Most Safeway Stores) 99¢

Tomatoes Red-Ripe 2 Lbs. 49¢

Peppers Crisp Green Bells For Stuffing —Each 5¢

Lemons Large (140 Size) Sunkist 5 for 29¢

Pears Lake County Bartletts 5 Lbs. 99¢

Vegetable Soup New—From Town House 10½-oz. Cans 8 for $1

Toast-Ems	(Except Chocolate Elephants)—10-oz. Pkg.	39¢
Dish Detergent	White Magic—35-oz. Pkg.	49¢
Glass Cleaner	Windex—20-oz. (With Ammonia—15-oz. 49c)	44¢
Glad Wrap	Bonus Pack—250-Foot Roll	55¢
Johnson Pledge	Spray Wax, Regular or Lemon—7-oz.	79¢
Grapefruit Juice	Treesweet—46-oz. Can	49¢
Liquid Detergent	White Magic—22-oz. (32-oz. 65c)	45¢

Biscuit Mix Jiffy—40-oz. Package 29¢

Bartlett Pears	Town House—29-oz. Can	39¢
Potatoes	Hash Browns, Redi-Spuds—12-oz. Pkg.	4 for $1
S&W Applesauce	17-oz. Can	26¢
Bouillon Cubes	Steero, Beef or Chicken 1½-oz.	5 for $1
S&W Stewed Tomatoes	16-oz. Can	3 for 89¢
Mazola Corn Oil	24-oz. (48-oz. 89c)	49¢
Grated Cheese	Kraft Parmesan—8-oz. (Lucerne—8-oz. 79c)	89¢
Spaghetti	Golden Grain—1-lb. Package (Marinara Sauce—7¾-oz. 4 for $1)	2 for 49¢

Spaghetti Sauce Mix With Mushrooms, Lawry's—1½-oz. (3-oz. Package 39c) 4 for 89¢

1420 Southgate, St. Francis Heights, DALY CITY
260 Washington St., COLMA

Spin a Thread

When a recipe directs you to cook syrup to the "thread" stage, the mixture should be cooked until it spins a two-inch thread when dropped from a spoon or fork. On a candy thermometer, the thread stage is from 230 to 236 degrees.

Mediterranean Bread With Ripe Olives

Stir up your favorite yeast batter bread. After rising, punch down and sprinkle ripe olives cut into wedges over the batter. Beat vigorously one minute, sprinkle with poppy seeds and it's ready to bake. It's a delicious accompaniment to spicy soups and stews.

Peanut Butter Claws Great Breakfast Rolls

Peanut butter claws are yummy breakfast rolls deliciously tempting to the taste buds. Chucked full of chunky peanut butter with chewy coconut, the combination will educate your palate to a new understanding of early morning goodies.

Great for kaffee-klache too, they have a fresh lively flavor that satisfies for a bit of sweet, yet not too rich, filling. So simple to make with the help of frozen ready to bake bread available in the frozen food department of your local market. Your guests will think you fussed a lot when they taste the warm delicate flavor.

Treat your family, too, to the nourishing goodness of the fresh warm crunchy flavor contrast and you'll be surprised how their tastes will sing.

Just follow the simple recipe below to make the peanut butter claws. The day before using, take a Bridgford frozen bread loaf out of the package and put in a plastic bag in the refrigerator to thaw overnight, or let thaw in warm place (90 degrees F. to 150 degrees F.) for about an hour or two until soft and pliable. Roll out onto wax paper that has been floured lightly. Proceed with recipe.

Service fresh and warm right from the oven. You'll be pleased with the applause you receive.

PEANUT BUTTER CLAWS

1 loaf (1 lb.) Bridgford frozen ready to bake bread
1-3 cup crunchy peanut butter
½ cup firmly packed brown sugar
¼ cup granulated sugar
¼ cup milk
¼ tsp. vanilla
¾ cup flaked coconut

Allow loaf to soften. Place frozen loaf in the plastic bag or spread surface with melted butter or shortening to keep surface moist. Let thaw in the refrigerator 8 to 10 hours or at a temperature of 90 degrees F. to 150 degrees F. one or two hours until soft and pliable. Make the filling by blending peanut butter, sugars, and milk. Add vanilla and coconut. Mix well. When bread dough can be easily handled, cut in half. Roll each half into an 8-inch x 14-inch rectangle on lightly floured board. Spread half the peanut butter mixture on each rectangle. Roll up dough like a jelly roll; pinch edges to seal. Cut each roll into 8 pieces. With scissors or sharp knife, cut each piece of dough to within ½-inch of side, making three prongs. Spread prongs apart to form fans, lay fans on greased baking sheet. Let rise in a warm place (90 degrees F. to 150 degrees F.) until doubled. Bake in 375 degree oven 15 to 20 minutes, or until lightly browned. Sift confectioner's sugar over tops, or drizzle with confectioner's sugar icing. Yield: 16 fans.

Munching Food That's Here to Stay

There's a certain kind of munching food that's probably here to stay. Typically American, it saw the light of day about 15 years ago.

Some bright cook got the idea of mixing ready-to-eat cereal with butter and seasonings and baking it to a flavorful crispness. Sometimes other ingredients, like cheese and nuts, were added. The crisp trifles made a hit. The snack became so popular that eventually it was put in jars and appeared on market shelves.

But all these years we've been making this snack, in various forms, at home. With a varying technique, too, because we discovered it could be prepared in a skillet as well as in the oven. Rangetop preparation, however, doesn't produce as crisp a snack as does the oven method.

Now we've come upon a new combination for this good munching food. It's called Company Mix and calls for puffed rice, puffed wheat, canned shoestring potatoes and canned French-fried onions, plus butter and seasonings. Here's the recipe:

COMPANY MIX

2 cups puffed rice
3 cups puffed wheat
1 can (4 ounces) shoe-string potatoes or 2 cans each 2¼ ounces potato sticks
½ cup butter
1½ teaspoons salt
1 small clove garlic, crushed
2 teaspoons Worcestershire sauce
1 can 3½ ounces French-fried onions

Into a large baking pan (13 by 9 by 2 inches) or into a jelly-roll pan (15 by 10 by 1 inch) turn the puffed rice and puffed wheat. Bake in a preheated 350-degree oven about 10 minutes. Remove from oven. Stir in potatoes.

Reduce oven temperature to 250 degrees.

In a small saucepan or skillet, over low heat, melt the butter. Add the garlic, salt and Worcestershire sauce and mix well. Dribble over cereal and potato mixture in baking pan, stirring as you do so to mix evenly.

Place in a preheated 250-degree oven and bake, stirring occasionally, for one hour. About 10 minutes before time is up, mix in the French-fried onions.

Makes nine cups.

Easy Way To Prepare Pot Roast

FAMILY DINNER

Try this wondeifully easy way to oven-cook beef with a sauce.
Oven Pot Roast
with Tomato Sauce
Broccoli French Bread
Tapicoa Pudding with Fruit

OVEN POT ROAST WITH TOMATO SAUCE

3 pound boneless lean chuck pot roast
1 teaspoon salt
⅛ teaspoon pepper
¼ teaspoon ginger
½ teaspoon garlic powder
1 medium or large onion, cut in thin rounds
2 large celery ribs without leaves, sliced thin
1 can (8 ounces) tomato sauce
½ cup water

The roast should be several inches thick and tied without extra fat around the sides. Rub it with a mixture of salt, pepper, ginger, and garlic powder. Place in a Dutch oven or similar saucepot.

Put onion carrot and celery around beef. Pour tomato sauce and water over vegetables. Cover tightly. Bake in a preheated 350 degree oven until meat is tender—two to two and a half hours.

Skim fat from sauce; serve sauce with beef. Or remove beef, then remove vegetables with a slotted spoon; refrigerate, covered together. Pour clear sauce into a bowl and chill; remove hardened fat. Before serving, in a large skillet, heat sauce, vegetables and sliced beef. Makes six to eight servings.

Full-Cut (Bone-In) Round Steaks

POUND 88¢

USDA CHOICE
Safeway Beef "Best"

LOW EVERYDAY SALAMI PRICES

Gallo Dry Italian	13-oz. Stick—Each	$1.32
Dry Italian Stick	Gallo, 18½-oz. Stick—Each	$1.78
Galileo Dry Italian	13-oz. Stick—Each	$1.32
Gallo Dry Italian	8-oz. Stick	86¢
Marconi Dry Italian	8-oz. Stick	86¢
Sliced Dry Italian	Gallo—7-oz. Package	78¢

LOW EVERYDAY HAM PRICES

Armour Golden Star	1½-lb. Can	$1.99
Armour Golden Star	3-lb. Tin	$3.69
Armour Golden Star	5-lb. Tin	$5.99
Dubuque Royal Buffet	3-lb. Tin	$2.94
Dubuque Royal Buffet	1½-lb. Tin	$1.84
Rath Smoked Ham	4-lb. Tin	$3.83

Turkey Roasts 88¢
Manor House, Boneless
U.S.D.A. Grade A—Lb.

Piece Bacon 59¢
Whole, or Any Size Piece
... Smoky Cure—Lb.

LOW EVERYDAY BACON PRICES

Armour Star	Sliced—1-lb. Package	68¢
Dubuque Mississippi	Sliced—1-lb. Package	59¢
Rath Black Hawk	Sliced—1-lb. Package	64¢
Hormel Black Label	Sliced—1-lb. Package	65¢
Oscar Mayer Vac Pak	Sliced—1-lb. Package	73¢
McCoy Breakfast Beef	Sliced—12-oz. Package	68¢

LOW EVERYDAY PRICES ON SALAMI

Sliced Italian Salami	Galileo—5-oz. Package	68¢
Sliced Italian Salame	Gallo—3-oz. Package	44¢
Gallo Meat Treats	Sliced—4-oz. Package	68¢
Marconi Gourmet Pack	Sliced—7-oz. Package	78¢
Gallo Mortadella	Sliced—4½-oz. Package	48¢
Salami & Provolone	Gallo, Sliced—4½-oz. Pkg.	61¢

Gerber Has Lots For Tots...

Baby Pants
Medium, Large, or Extra Large (Toddler ... 48¢)
Pair 38¢

Cereals	(8-oz. 18¢)—16-oz. Package	33¢
Sixes	8-oz. Package	24¢
Teething Biscuits	4-oz.	23¢
Animal Cookies	4¼-oz. Pkg.	23¢
Meat Base Formula	13-oz.	55¢
Modilac	13-oz.	26¢

Lean Ground Chuck — Always Fresh and Lean at Safeway—Lb. 69¢
Boneless Chuck Roasts — U.S.D.A. Choice Grade Steer Beef—Lb. 79¢
Boneless Crossrib Roasts — U.S.D.A. Choice Grade Steer Beef—Lb. 97¢
Boneless Beef Roasts — Rump or Bottom Round U.S.D.A. Choice Grade Beef—Lb. 99¢
Boneless Beef Stew — Lean Cubes of U.S.D.A. Choice Grade Steer Beef—Lb. 79¢
Boneless Crossrib Steaks — Tender, Tasty, U.S.D.A. Choice Grade Beef—Lb. 99¢
Top Round Steaks — Boneless, U.S.D.A. Choice Beef—Lb. (Boneless Swiss Steak—Lb. 99¢) $1.09
Top Sirloin Steaks — or Chateaubriand, Boneless U.S.D.A. Choice Steer Beef—Lb. $1.69
New York Steaks — Boneless, U.S.D.A. Choice Grade Aged-Tender Steer Beef—Lb. $1.89

SHERBET
Lucerne ... Orange, Lime, Pineapple, Raspberry
Quart Carton 29¢

Super Anahist 20 Tablets Reg. 98¢ 73¢
Right Guard Deodorant Spray, 4-oz. Regular $1 83¢
Calm Deodorant Spray, 4.2-oz. Reg. $1 86¢

Butter	Lucerne, Grade AA, 1st Quality, Cubes 1-lb. Carton	79¢
Potato Salad	Lucerne—Pint Carton 5¢ Off	34¢
Potato Salad	Lucerne—Quart Carton 10¢ Off	65¢
Large AA Eggs	Cream O' The Crop Carton Dozen	55¢
Medium AA Eggs	Cream O' The Crop—Cln. Dozen	49¢

Imported Danish Cheeses
Samsoe, Tybo, Tilsit or Port Salut
Safeway, Random Weights
POUND 98¢

Orange Juice
Scotch Treat "The Real Thing" 6-oz. Can
6 FOR 89¢
(Bel-air, From Florida—6-oz. Can 4 for 95¢)

Charcoal Briquets
OZARK
10-lb. Bag 69¢
(20-lb. Bag $1.29)
(Hi Country—10-lb. Bag 49¢)

Save On Pet Foods

Friskies Dog Mix	2-lb. Package	37¢
Kibbled Friskies	4-lb. Package	76¢
Friskies Cubes	6-lb. Package	71¢
Friskies Meal	10-lb. Package	$1.29
Friskies Meal	5-lb. Package	63¢
Friskies Biscuits	25-oz. Package	39¢
Friskies Cubes	10-lb. Package	$1.37
Tabby Treat	3 Variation 6½-oz. Can	2 for 29¢

POOCH Dry Dog Food
10 Lb. Bag $1.15

Miscellaneous Values

Allsweet Margarine	1-lb. Pkg.	4 for $1
Cake Mix	Pillsbury (Except Angel Food) 17-oz. Package	32¢
Frozen Apple Pies	Simple Simon 9-Inch	65¢
Libby Pickles	Whole Polish Dills—32-oz.	39¢
Nucoa Margarine	Dream Soft 1-lb. Package	32¢
S & W Tomato Juice	12-oz. Can	2 for 29¢
BBQ Sauce	Chris & Pitts, Mild or Hot—14-oz.	32¢
Snowy Bleach	Giant, 2½-lb.	$1.19
Meat Loaf Mix	Lawry's Seasoning 4-oz. Package	36¢

Bel-air Dollar Values

Dole Juices	Pineapple & Pineapple-Orange 6-oz. Can	19¢
Buttermilk Waffles	Aunt Jemima 9-oz. Package	39¢
Layer Cakes	Pepperidge Farm, 4 Varieties 17-oz.	89¢
Sara Lee Cake	Pecan Coffee—13-oz.	84¢
Coffee Cakes	Sara Lee, 4 Varieties	84¢
Banquet TV Dinners	All Varieties 11-oz. Package	38¢

BABY or FORDHOOK LIMAS
FRENCH or CUT GREEN BEANS
CUT CORN • SUCCOTASH
MIXED VEGETABLES
Regular Size Packages
Your Choice 4 for $1

Cookies Busy Baker Puffs 6 Flavors—7-oz. 4 for $1

Bread	Skylark, Buttermilk, Split Top, or Western Farms—22½-oz. Loaf	33¢
Raisin Bread	Skylark—15-oz. Loaf	29¢

BEER
Brown Derby—12-oz. Cans
6 for 79¢
(Case of 24 Cans $2.99)

SAFEWAY

We Welcome U.S. Government FOOD STAMPS

© COPYRIGHT 1968, SAFEWAY STORES, INCORPORATED

1420 Southgate, St. Francis Heights
DALY CITY

260 Washington St.
COLMA

mayfair SUPERMARKETS

BLUE CHIP STAMPS

USDA CHOICE LAMB, & HAM SALE!

leg of lamb
USDA CHOICE, Oven ready
79¢ lb.

lamb shoulder
USDA CHOICE, Square cut
49¢ lb.

lamb chops
USDA CHOICE, Shoulder blade, pin bone
79¢ lb.

FRESH SLICED LAMB LIVER	lb. 29¢	LAMB SHOULDER STEAKS	lb. 98¢
STUFFED LAMB BREAST	lb. 49¢	LAMB O-BONE CHOPS	lb. 1.09
LAMB SHANKS	lb. 49¢	LAMB RIB CHOPS	lb. 1.19
STEWING LAMB	lb. 39¢	LAMB FRENCH CHOPS	lb. 1.29
LAMB PATTIES	lb. 49¢	LAMB RIBLETS	lb. 49¢

RACK OF LAMB USDA CHOICE, The lamb "prime rib," lb. **1.19**

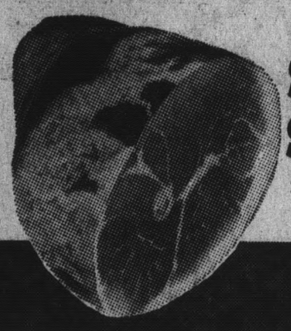

SMOKED HAM Shank Portion, Hickory smoked, sugar cured ..... lb. **49¢**

SPARE RIBS Medium Size ..... lb. **59¢**

SLICED BACON, WILSON'S CORN KING lb. 69¢ SMOKED HAM SLICES ..... lb. 1.09

No Purchase Necessary to Play.

WIN THREE WAYS Easy Street

1. WIN UP TO $1000 IN CASH PRIZES!
2. WIN EXTRA BLUE CHIP STAMP PRIZES!
3. WIN WEEKLY BLUE CHIP STAMP DRAWING!

BLUE CHIP STAMPS **100 FREE BONUS STAMPS** THAT'S $10 WORTH WITH PURCHASE OF BLUE CHIP STAMPS

lamb breast lb. **39¢**

lamb loin chops USDA CHOICE, Large ..... lb. **1.09**

lamb loin chops USDA CHOICE, Small ..... lb. **1.39**

GREEN GIANT VEGETABLES
REGULAR PACKAGE, Green Beans, Niblets Corn, Mexicorn, Spinach, Mixed Vegetables, Carrots, Frenched Sliced Green Beans
29¢

MORTON'S 3 COURSE DINNERS
17 oz. package ..... **59¢**

BEER
GOLDEN BREW
12 oz. cans
CASE OF 24 **2.99**

ZARKOW VODKA
5th **3.59** QT. **4.49** ½ Gal. **8.69**
STRAIGHT BOURBON ROYAL OCCASION, 10-yr.-old, 86 proof, 5th **3.99**

FANCY BANANAS 10¢
GOLDEN RIPE FRUIT ..... LB.

BARTLETT PEARS Extra Fancy Lake Co. ... lb. **19¢**

HALLOWEEN PEACHES Sweet Yellow Meat ..... lb. **19¢**

FANCY CANTALOUPE Vine Ripened ..... lb. **9¢**

FRESH CARROTS Crisp, Tops Off ..... lb. **5¢**

CRISP CELERY Tender Crisp Stalks ..... Ea. **9¢**

BELL PEPPERS Large Stuffing Size ..... Ea. **5¢**

MAYFRESH GELATINE
6 Delicious Flavors
3 oz. package
5¢ EACH

HILLS BROS. COFFEE All grinds, 2 pound can **1.13**

GERBERS BABY FOOD Strained, 4¾ oz. jar ..... **12 FOR $1**

PURINA DOG CHOW 5 pound bag	69¢	LOG CABIN SYRUP Reg. or buttered, 24 oz., deal pack	59¢
TEA BAGS RED ROSE, 48 count, Deal Pack	49¢	SNOWY BLEACH 26 oz. package	69¢
BATHROOM TISSUE ZEE, 4 roll pack	3 FOR $1	BLACK PEPPER MAYFRESH, 4 oz. can	33¢
GRAHAM CRACKERS HONEY MAID, pound carton	39¢	LAUNDRY SOFTENER DOWNY, 33 oz. bottle	79¢
HAWAIIAN PUNCH All flavors, 46 oz. can	39¢	IVORY SOAP Personal size bars	4 FOR 29¢
INSTANT BREAKFAST CARNATION, 10 envelope pack	99¢	BOLD DETERGENT Giant package	69¢

AMERICAN CHEESE SLICED, SARGENTO, Twin Pack, 12 oz. .. Ea. **59¢**

BOLOGNA SLICED, WILSON'S Certified, Pound pkg. Ea. **69¢**

PRICES EFFECTIVE WED., SEPT. 25 - TUES., OCT. 11

mayfair SUPERMARKETS

We reserve the right to refuse sales to commercial establishments.

Mayfair Prepared Foods

BARBECUED CHICKEN	Min. Wt. 1 lb., 4 oz. ..... each	1.39
BAR-B-QUED SPARERIBS	Small Boned — Lean and Meaty ..... lb.	1.69
POTATO SALAD	Fresh Daily ..... lb.	39¢
PIZZA BREAD	(Delicious, Tasty) with dry salami — ½ Loaf ..... each	59¢
LUNCHEON SPECIAL CORNED BEEF SANDWICH	Your choice of Bred or roll	79¢ ea.

OPEN 24 HOURS A DAY EVERY DAY
2350 JUNIPERO SERRA, DALY CITY
2665 GENEVA AVENUE, DALY CITY
OPEN DAILY 'TIL MIDNIGHT
6967 MISSION STREET, DALY CITY

Mayfair Oven Fresh! Bakery

Potato Rolls SPECIAL	dozen	29¢
Banana Nut Loaf	each	69¢
Chocolate Brownies	dozen	96¢

PRICES GOOD THROUGH TUESDAY

345 S. B STREET, SAN MATEO

OPEN SEVEN DAYS A WEEK FROM 9 A.M. to 10 P.M.

PACIFIC HEIGHTS PLAZA

SHARP PARK ROAD
SKYLINE PLAZA

Thrifty
CUT RATE DRUG STORES

Prices Good Today thru Tues.

$29.95 Val.! Oak Finish Wall Units

Credenza Base with Sliding Doors 27" high, 14½" deep, 32" wide.
China Hutch—32" wide, 33" high, 11" deep.

$13.94 EACH UNIT

Sturdy and decorative! Can be set up in combinations to suit your space. Finished in new Early American Oak color. All 32" wide.

G-E Kingston Electric Blankets

$29.98 Val. Full Size Single Control

$13.88

$24.98 Val. Twin Size

$12.88

$3.98 Dacron Filled Bed Pillows

$2.99

Non-allergenic, resilient! Dupont Dacron Polyester fiber fill, printed cotton ticking.

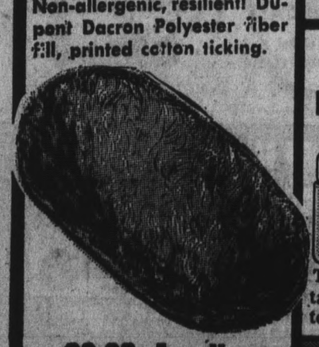

$2.98 Acrylic Fur Type Rugs

21x34 in. 60% Acrylic and 40% Modacrylic. Light in weight, long wearing, decorator shades.

$1.47

$1 Respond Hand Lotion

10½-Oz. Plastic Bottle **48¢**

31¢ Similac

Plain or Iron

4 FOR 99¢

$1.09 Alka Seltzer

Bottle of 36 Tablets **66¢**

Why Do More Californians Shop at Thrifty?

Because Thrifty Saves You More Than Any Other Store

1. More Super Discounts on Weekly Advertised Super Specials!
2. More Everyday Low Discount Prices on Regular Stock Shelf Items!
3. More Storewide Discounts in all of our 54 Complete Departments!

3¼ ounce Cough Syrup
$1.19 Vicks Formula 44 73¢

Whites, 1½ Ounce Tube
81¢ A-D Ointment ... 53¢

Pack of 12 Suppositories
$1.49 Anausol ..... 99¢

Pack of 18 Lozenges, Reg., Orange
59¢ Listerine .... 2 FOR 88¢

Compare to Others Selling at 1.59 With Dispenser
Betty Woods Hand Lotion 79¢

5.8-Ounce EXTRA DRY SPRAY DEODORANT
$1.29 Arrid ..... 87¢

11-Ounce Reg. or Menthol SHAVE CREAM
$1.29 Noxzema ..... 89¢

Kleenrite—6¾-Ounce Fluoride
Thrifty Toothpaste..... 59¢

4½-Oz. Tube
Thrifty Hair Cream..... 68¢

Thrifty 300 Cotton Balls.... 66¢

TOPS THRIFTY'S OWN PRICE SPECTACULARS! TOPS

4.98 Value! Women's PERMANENT PRESS Dusters

$2.99

Easy care dusters with button or snap fronts...tailored, lace and embroidery trims! Fall colors in full cut sizes 10 to 18. Machine washable, drip dry!

9 Delicious Varieties!

33¢ ea. Pound Jumbo Cookies

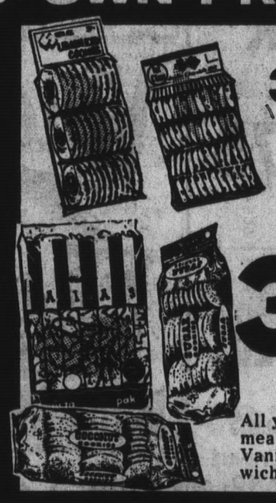

3-LB. BAGS 79¢

Buy 3 and Save 20¢

All your favorites—Animal, Lemon, Oatmeal, Sugar, Coconut Cookies, Fig Bars, Vanilla, Chocolate and Duplex Sandwiches! Oven Fresh Goodness!

$6.95 Value! All Metal Ironing Boards

$2.94

14 position adjustment! New diamond, perforated top design, baked enamel finish! Wide-set, arched feet with rubber tips won't slip, mar floor!

Discount Priced!

$14.95 Value Vinyl Luggage

Vinyl blue or mocha. Train case or O'nite case. Deluxe model!

$7.93 ea.

$18.95 Val. 26" Pullman $11.93

Not 6...Not 8 ...Not 10...

12 Transistor Pocket Radio

Thrifty Discount Price!

$3.88

Gift boxed with carry case and earphone. Battery included. In beautiful colors, fine tone, and reception, sensitive tuning.

Women's Acrylic Knit Cardigans

Discount Price

Hand loomed, fully fashioned, medium gauge, 100% virgin Acrylic in choice of fashion colors. Sizes 34-40.

$3.98

Boys' & Girls' Quilted Nylon Car Coats

Discount Price

Choice of styles and bright happy colors for boys and girls. All with quilted linings in sizes 4 to 6X.

$5.95

Authentic-Woven in Belgium

Oriental & Persian Rugs

Choice of Designs Discount Price!

$2.98

22½x40" rugs of 100 cotton with jute back. Jacquard woven fringed ends. Wide choice of rich colors

Lovely French Imports!

59¢ Value! ea. Etched Stemware Set of 8

Buy 8—Save $1.73

$2.99

39¢ each

Etched leaf decorated, wine, champagne, goblet, cocktail or cordials.

Reg. $11.88 G.E. Hair Dryer

$9.88

Bouffant bonnet, three heat setting. Compact, carry & storage case. HD5B

Arvin 4 Speed Phonograph

$17.88 Value! **$13.88**

Dual Sapphire flip-over cartridge, quality speaker. Sturdy carry case.

Values to $3.98 Sport Shirts

"NO IRON"

Short sleeved shirts, to see you thru summer in style! Some "soil-release." Solids, plaids, checks, stripes, S-XL.

$2.33

Giant Selection Of

Carded Buttons

2 Cards For **25¢**

Buy 2 & Save Up to $1.71. Basic and high style buttons to mix or match. Fill your sewing box now!

$2.98 Values! Plastic Housewares

Your Choice **$1.19**

- Oval Laundry Basket
- 15 Qt. Utility Tub
- Cutlery Tray
- 12 Qt. Pail

Unbreakable long-lasting plastic in choice of popular household colors to mix or match. Stock up now.

Reg. 99¢ Mod Watch Bands

66¢

Wild "go-go" bands in hopsack, lizard grain or "wet-look" patents. Leather backed!

Reg. $1.29 Vinyl Shave Kits

88¢

Black or brown kit in leather-like vinyl. Full zipper Special low discount price!

Infants Corduroy Crawlers

Snap Crotch **$1.79**

100% cotton cord in sizes 9 to 24 mos. Cute styles.

Women's Casual Plush Slipper Scuffs

Discount Price **99¢**

Plush slippers in colors with square toes. S-M-L.

$1.00 Floral Ceramic Wall Plaques

77¢

Lifelike floral arrangements in a variety of colors. Hand finished! Boxed.

98¢ Salad Bowl or 18" Platter

68¢

Your Choice

Beautiful colors, both of poly propylene for casual living.

20% OFF Everyday Discount Price

Compare to others selling at $1.35

87¢ Lady Wilshire Nylons

Choice of seamless stretch, micro mesh walking sheers in newest Fall shades **69¢**

99— Lady Wilshire Cantrece or Agilon Nylon Hose.....79¢
99¢ Lady Wilshire Pack of 2 Pr.
Budget Pack Nylons.....79¢

$5.95 Bentley Butane Lighter

Throw away tank, easy to replace.

$3.39

Nationally famous quality at a Thrifty discount price! Good for months on one fueling.

70¢ Val. Box of 7 Peter Paul Candy Bars

Your Choice **49¢**

Mounds Almond Joy Caravel

12 Volt Auto Vacuum Cleaner

Discount Price **$3.98**

Heavy duty, light weight vacuum for truly clean car. Plugs into cigarette lighter.

Deluxe Wire Dish Drainer

Discount Price **$1.56**

Protects dinnerware from breakage. Includes silverware cup. Popular kitchen colors!

Liquor Dept. Value!

10 Year Old Waterfill & Frazier 86 Proof Kentucky Bourbon

Fifth Gallon **$3.99**

Aged a full 10 years, Kentucky Straight Bourbon

For The Youngster!

AS SEEN ON TV!

65¢ Value! Cigar Box Cars

49¢

2¾" American cars, formula racers, trucks.

Speed Track 96¢
Carry Case $1.49

Reg. $1.59 Sylvania Flashcubes

Pack of 3 Cubes **$1.29**

Gives you 12 flashes!

79¢ Dow Bathroom Cleaner

66¢

Sale Special!

Reg. 47¢ Windex Glass Cleaner

20-Oz. Bottle **37¢**

Thrifty Discount Priced!

Protecto Moth Crystals & Nuggets

2 FOR $1

Pound Box of real moth protection!

BRING ALL YOUR PRESCRIPTIONS TO THRIFTY

Thrifty Bonded Prescriptions are guaranteed for purity, potency and accuracy...sensibly priced, too!

FREE Roll OF FILM

Eastman Kodacolor or Thrifty Black & White 126-120-127-620 With Each Roll Of Same Left For Developing And Printing When You Pick Up Your Completed Work.

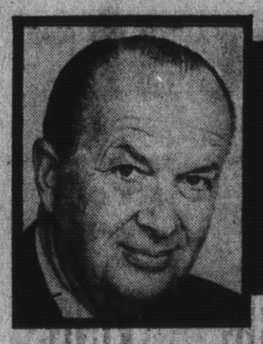

BRIGHT LIGHTS BY LLOYD ★ JOHNSON

Dennis IV New Hit In A. Sabella's Capri Room

The Dennis IV, Lucien Sabella's new musical group featured in the Capri Room of his Fisherman's Wharf A. Sabella's restaurant, have lived up to advance rave notices, and are packing the dance floor each evening during their Tuesday through Saturday stint. Restaurant, bar and banquet service daily; both luncheon and dinner . . . Long a favorite of the Stanford crowd, **Rudolfo's Steak House** in Palo Alto is a popular gathering place for many classes. Graduates and professors enjoy relaxing at the friendly pianobar, where owner **Art Alfinito** frequently joins in the singalongs. Old grads often return to the local version of "Morrie's," the tavern immortalized in the "Whiffenpoof Song." . . . Muted blues and greens form the color scheme in the Royal Hall dining room at **Fred and Jerry Rapp's Holiday Inn**, South San Francisco. When entering the dining area, "guardian" knights stand by the iron-grated entrance, portraits of Hungarian knights adorn the walls.

L. Sabella

☆ ☆ ☆

LOS PATOJOS, a talented group of entertainers who come direct from smash performances in Mexico City, Puerto Vallarata and Caesar's Palace in Las Vegas, are thrilling Tuesday through Sunday audiences at the new Carrousel del Sol in San Carlos.

☆ ☆ ☆

Joe Piccinini, and his staff of gracious people are happy to serve you in the new, ultra-swank **Oreste's** restaurant, which has long been a San Francisco landmark. They welcome your patronage for luncheon, cocktails or a leisurely dinner. Many banquet rooms are also available for your private parties . . . **Steve Dimitracopoulos**, handsome waiter at the San Francisco **International Inn** restaurant, is back at his usual post and pleasing the Inn's dining guests with deluxe service. Steve was recently called away to Greece for a three-months' stay, due to an emergency in the family . . . **Sil Oliva**, the **Exposition Fish Grotto** skipper who has many restaurant duties to keep him busy, always finds time to take in the races and enjoy a chat with his long-time pal **Joe Cohen**, President and General Manager of Bay Meadows. . . . Wine Cocktails are getting to be a habit with sophisticated people around the Menlo Park-Atherton areas. The reason is due to the delicious wines served at **DarDany's**.

Joe Piccinini

☆ ☆ ☆

The Skylark's Jim Bell, who recently returned from a Las Vegas trek, hasn't reported how successful his gaming "system" proved to be. However, he's been seen on occasion at Bay Meadows the past week. Could he be investing his winnings or recouping his losses? That is the question. . . You haven't tasted delicious pate until you savor the Pate Maison at **L'Auberge**. Chef **George Bollag** blends the tasty hors d'oeuvre and serves it in aspic. Try it before your next dinner . . . Business International, a group of business executives who gather to discuss international business trends, met in Millbrae's **Thunderbolt Hotel**, this week. Catering Manager **Fred Heinrichs** sees that their once-a-month meeting here is always pleasant . . . **Sebastian's** of Belmont had a full Saturday-night house, as members of a large wedding reception were added to the usual overflow of dinner patrons. After the bride and groom raced away, several celebrants retired to the plush lounge for a final "bon voyage" toast.

Jim Bell

☆ ☆ ☆

One of the greatest new musical groups to hit the Peninsula in a long time in Brotherly Love, now playing at **Bill Gilbert's Tiger room** at the **Hilton Inn**, San Francisco International Airport. And don't forget, there's no cover charge and no minimum . . . With the "kick-off" of professional and college football, **Cap'ns Cabin** in downtown San Mateo seems to be a pop gathering spot for local girdiron fans. Not only can they relax and sip cocktails while watching the action on television, but they have "color commentary" by lounge owner **Duane Eckert** . . . . The sizzlin' combination of **Gloria Normanda** and **Mario Torres**, who opened the first week of August at **Luz Garcia's Sinaloa**, is well on its way to breaking all existing house records at this famous Mexican cantina. Three shows nightly, Monday through Saturday . . . **Toshio Kiyohara** offers the epitome in hospitality and service at his **Irifune** Japanese restaurant. Serving both luncheon and dinner, the Irifune is open seven days a week. Reservations are suggested for dining in the private tatami rooms.

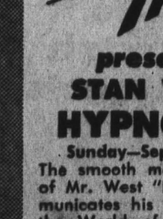

G. Normanda

Greyhound-Park Avenue Tours A Travel Package

Great fun and travel values are being offered by **Park Avenue Tours**, what with the "Entertainment The Nevada Way" drive-up package to Lake Tahoe (South Shore), Nevada, and daily departures from the Bay Area to **Barney's Club** and **Hotel Sahara-Tahoe**. Park Avenue Tours offers the largest refund when visiting Stateline. Greyhound furnishes the air-conditioned bus transportation; Barney's and Hotel Sahara-Tahoe furnish the refunds. A phone call to any of the Park Avenue Tours offices will afford you all travel information.

Louis Pappin And John Fragakis New Alexi's Zorba Owners

Alexi's Zorba has come back to "life" with a food and entertainment program that's the talk of the fun set. This exciting Greek supperclub and lounge located by the Bay in Burlingame, is now under the new ownership and management of **Louis Pappin** and **John Fragakis**. Authentic Greek cuisine, entertainment and dancing are the nightly features. **Chris Kaniakas**, one of the country's Bouzouki favorites, is the entertainment highlight.

☆

60,000 Customers Can't Be Wrong Dine At Foster's

If you're one of the 60,000 customers saving daily by dining at **Foster's restaurants**, congratulations are in order. With 19 restaurants to serve you — and many of them open 24 hours a day, is it any wonder Foster's has been a "foodmark" for over 45 years. Quality, quantity and service is the keynote to their success. Treat yourself to a luncheon, dinner or late night snack at Foster's.

ENRICO ROMANO
Pacifica

☆

Latin Fantasy Revue Produced By Mr. And Mrs. Joe Finocchio

The new Latin Fantasy Revue at **Finocchio's**, which was personally produced by **Mr. and Mrs. Joe Finocchio**, is one of the most successful to be presented at this popular North Beach nightclub. Everyone in the large cast takes part in the finale, which shows off an eye-popping wardrobe accented by flourescent lighting. Choreography is by **Peter Leslie**.

Fireside Lounge Imports Talent

The **Fireside Lounge**, still a leader in "girlie clubs," presents a stellar rundown of formful talent. With numerous niteries featuring the same type of entertainment, new faces and figures are almost an import must — and the Fireside owner is doing just that. Current attractions include **Angela Du Bonnet**, the "Nude Bedroom Model"; **Senorita Carmen**, the "Latin Love Lady"; **Topless Beverly**, and the **"3rd Street Annex"** band. Add nightly fashion shows to the action here and you have an entertainment package filled with "spark."

☆

Pacifica "pizza king" **Enrico Romano** never looked better than during our dinner visit at **Nick's Restaurant** on Sunday evening. He and his mother, **Enricketta**, were among the crowd of well-wishers who attended the gala sixty-first wedding anby **Lorraine and Nick Gust** for **Anastasia and Charles Gust**, the beloved parents of Mayor Nick Gust.

THE FIRESIDE LOUNGE
2322 El Camino, San Mateo • 341-7144
Presents
SPECIAL ATTRACTION
NUDE BEDROOM MODEL
ANGELA DU BONNET
LATIN LOVE LADY
SENORITA CARMEN
TOPLESS BEVERLY
Fashion Shows Nightly
"3rd St. Annex" Band
ENTERTAINMENT 7 NITES A WEEK

Take Home a FARM-FRIED
CHICKEN DINNER
(Bucket for Five)
14 Generous Pieces of Chicken
10 Fluffy Biscuits
A Pint of Gravy
$3.75
Box Lunch $1.10
Fosters FARM-FRIED Chicken House
341-1485 EL CAMINO at 29th AVENUE HILLSDALE — SAN MATEO

Phil Lehr's ORIGINAL PAY-BY-OUNCE Steakery
FEATURING THE MAGNIFICENT WELLINGTON ROOM in America's Most Elegant Steak House!
Carriage Entrance from Taylor & Ellis Parking Lot
San Francisco Daily 5-12, Sun. 4-11 * 673-6800

Vince's ITALIAN AND SEAFOOD RESTAURANT
Daily 11 a.m.-11 p.m. • Sun. Noon to 10 p.m.
FRI. and SAT. 11 a.m. to 12 Midnite
Hors d'oeuvres Served 5:30 p.m. to 8:30 p.m. Nightly
COCKTAIL LOUNGE
For Fresh Seafood to Prepare at Home Visit Our Delicatessen and Fish Depot Next Door
16TH AND EL CAMINO, SAN MATEO. 341-1480

60,000 CUSTOMERS SAVE By Dining Daily at fosters RESTAURANTS
DAILY SPECIALS
BREAKFAST — TWO SCRAMBLED EGGS, TWO STRIPS BACON, TOASTED MUFFIN, COFFEE $1.00
LUNCHEON — FEATURED SANDWICH ON AN ENGLISH MUFFIN, JELLO SALAD, DESSERT AND COFFEE $1.15
BUDGET DINNER — FEATURED ENTREE, SOUP, DESSERT, BEVERAGE $1.49
NITE SPECIAL — TWO HOT CAKES, TWO SCRAMBLED EGGS, SYRUP AND BUTTER, COFFEE 75¢
9a.m. to 11a.m. COFFEE BREAK — BUTTERETTE AND COFFEE 25¢
TEA TIME — TOASTED ENGLISH MUFFIN • JAM OR MARMALADE • POT OF TEA 30¢; JELLO WITH WHIPPED CREAM • ICE BOX COOKIES • POT OF TEA 30¢
fosters "A FOODMARK FOR OVER 45 YEARS"
19 RESTAURANTS TO SERVE YOU IN SAN FRANCISCO AND OAKLAND

Driving To South Lake Tahoe
"Entertainment The Nevada Way"
Total Refund Value $10
7 Days a Week available on arrival
$6 Cash+$1 Bkfst. +3 Cocktails
1 Night
South Tahoe Fun Pkg.....$9.95 per person dble. occp. Saturday — $2 more
2 Nights
Total Refund Value.....$13
$15.95 per person dble. occp.
For Info and Reservations
SAN FRANCISCO 606 Mission St. 981-2700
OAKLAND 414 - 13th St.....834-7400
SAN JOSE 168 W. Santa Clara..293-7772
SAN MATEO 1415 El Camino.....345-0488
Park Ave. Tours

Louisa Reeves Nightly Worlds Greatest FEMALE Impersonators
LUCIAN "Voice in a Million"
SHOWS EVERY NIGHT 9 til 2
Finocchio's 506 BROADWAY SAN FRANCISCO

Rudolfo's OF PALO ALTO
STEAKS COCKTAILS PIANO BAR ENTERTAINMENT
Open Daily Except Monday
4020 El Camino Palo Alto • 326-0613

TAHOE
FURNISH YOUR OWN TRANSPORTATION
9.00 REFUND
6.00 Cash—1.00 Food 2.00 Beverage
YOUR COST 9.95 Per Person
Double Occupancy
2 Day Package Also Available Saturday 3.00 Extra
SHAMROCK INN
Located at Back Exit of Sahara Tahoe Parking Lot
Reservations only — Phone 583-8001 South San Francisco

The Peninsula's Most Exciting Old Country Restaurant and Cocktail Lounge
ALEXI'S ZORBA
Next to Hyatt Cinema Theatre BURLINGAME
UNDER NEW OWNERSHIP AND MANAGEMENT
Louis Pappin and John Fragakis
Featuring Authentic Greek Food and Entertainment and DANCING
CHRIS KANIAKAS— Bouzouki Favorite
For Reservations: Phone 344-4611 or 583-1203
1330 Old Bayshore Hiway, Burlingame • Not Open Tuesdays

NOW 2 DAILY GOLDEN TOURS
John Ascuaga's NUGGET
RENO AREA'S LARGEST
Giant $2 Food & $5 Drink Cash $7 Refund ON $9.00 Tour Fare
DAILY EXCEPT SUNDAY
10 a.m. and 7 p.m.
from ED'S SMOKE SHOP 1221 San Carlos Ave. San Carlos, California 592-4720 for Reservations
OPERATED BY California-Nevada Golden Tours

NEW SOUTHERN
The Original "Southern" Restaurant
• LUNCHES • DINNERS • COCKTAILS
Banquet Room and Private Bar
Call 583-0441 • 975 El Camino, So. San Francisco

NOW APPEARING
The DENNIS IV
Direct from East Coast and Nevada Appearances
IN THE CAPRI ROOM at A. Sabella's
BEST FOR BANQUETS
FISHERMAN'S WHARF San Francisco 771-6775
DINNER DANCING TUESDAYS thru SATURDAYS— LUNCHES and DINNERS DAILY — Never a Cover Charge

SIL OLIVA'S WORLD FAMOUS Exposition FISH GROTTO
NO 1 ON FISHERMANS WHARF
673-9565
FREE PARKING

ITALIAN FOOD and PIZZA
ROMANO'S
ITALIAN RESTAURANT and COCKTAIL LOUNGE
Hours: Daily from 4 p.m.; Sundays from 2 p.m.
ALL FOODS PREPARED TO GO
ROCKAWAY BEACH, PACIFICA • EL 9-0528

589-7200 DISTINCTIVE DINING EXCELLENT CUISINE
GARY LONG PIANO ENTERTAINMENT NIGHTLY EXCEPT SUNDAY
"Serving the largest variety of hot hors d'oeuvres on the Peninsula"
• Dinners • Luncheons • Cocktails
Holiday Inn® SOUTH SAN FRANCISCO

"ENTERTAINMENT THE NEVADA WAY"
Round Trip Fare Greyhound Bus $8.45
CASH REFUND $6 Except Fri. & Sat. 6:30 pm & Sat. Noon $2
12 Noon Sun. thru Fri. 6:30 p.m. Sun. thru Thu. $4

Bus Departs from San Francisco	**606 Mission	Greyhound Depot
Daily		6:00 am
"	*11:45 am	*12 noon
"	6:15 am	6:30 pm
"		10:00 pm
Fri. & Sat.		11:00 pm

Oakland Departures ½ hour later
*Also stops in Richmond and Vallejo
**606 Mission office gives 100 Blue Chip Stamps plus 1st choice of seats

Also Daily East Bay Departure		
Hayward	6:00 pm	Fare $8.75
San Leandro	6:15 pm	" 8.50
Oakland	6:45 pm	" 8.45
Richmond	7:10 pm	" 8.45
Vallejo	7:35 pm	" 8.45

PARK AVENUE TOURS
S. F. 981-2700 • Oakland 834-7400
CHARTERS ARRANGED ANYWHERE ANYTIME ANY PLACE

STEAKS CUT TO ORDER
Lew Lehr's 845 STEINER
Free Parking
San Francisco—5 to 11—931-0575

Scotty Campbell's
BANQUET SPACE AVAILABLE
In Addition to a Selective Menu
Place for Steak and Prime Rib
COCKTAILS From 5 p.m. DINNER From 5:30 p.m.
Open Seven Nights
2907 El Camino . . . Redwood City
FOR RESERVATIONS, 369-3773

SAN FRANCISCO THUNDERBOLT HOTEL 697-7700
presents STAN WEST HYPNOTIST
Sunday—September 29
The smooth magnetic voice of Mr. West "Rapidly Communicates his Subjects with the World of the Subconcious for One Hilarious Hour of Fun and Laughter.
2 SHOWS—DANCING
Entertainment starts 9 p.m.
101 Bayshore Freeway at Millbrae turnoff, Millbrae 697-7700

DINING and DANCING
with the CAVA COMBO and Jo Ann Roe
at
Chez Michel
THUNDERBOLT HOTEL, Millbrae
Reservations 697-7700

HOTEL SAHARA TAHOE
Formerly of Del E. Webb Corp. Subsidiary
BARNEY'S CASINO
Lake Tahoe So. Shore Nevada

MOONRAKER
The West's Most Nautical RESTAURANT and COCKTAIL LOUNGE
Monday thru Saturday — 4 P.M. to 2 A.M.
Sunday — 2 P.M. to 2 A.M.
RESERVATIONS — 359-0303
ENTERTAINMENT NIGHTLY
DON KELLY at the ORGAN; MARIE MANINI, ACCORDIONIST
NICKS
RESTAURANT • BANQUET ROOMS
COCKTAIL LOUNGE • MOTEL
Our Specialty — Steak and Seafood
★ DANCING ★
Bud Carle Combo • Mary Ann Hay, Vocalist
OPEN 7 DAYS A WEEK from 10 a.m. to 2 a.m. Plenty of Parking 359-3900
Located on the shore of Pacific Ocean Rockaway Beach, Pacifica, Hiway 1

Win $150 in Post Football Contest

The Harmon Football Forecast

TOP 20 TEAMS (Forecasting Average: 194 Right, 57 Wrong, 12 Ties .... 773)

1—NOTRE DAME
2—PURDUE
3—U.C.L.A.
4—SOUTHERN CAL
5—MIAMI, FLA.
6—HOUSTON
7—TEXAS
8—TENNESSEE
9—GEORGIA
10—PENN STATE
11—L.S.U.
12—MISSISSIPPI
13—KANSAS
14—TEXAS A & M
15—COLORADO
16—N. CAROLINA STATE
17—NEBRASKA
18—ALABAMA
19—ARKANSAS
20—ARIZONA STATE

Saturday, Sept. 28—MAJOR COLLEGES

Alabama	17	Southern Miss.	8
Arizona	21	New Mexico	0
Arizona State	28	El Paso	7
Arkansas	21	Tulsa	10
Army	22	Vanderbilt	20
Auburn	24	Miss. State	0
Boston U.	21	Maine	12
Brigham Young	20	Iowa State	7
Brown	19	Rhode Island	13
Buffalo	21	Massachusetts	14
Cincinnati	28	Xavier	13
Citadel	24	Lehigh	13
Colorado	27	California	20
Columbia	27	Lafayette	13
Cornell	28	Colgate	16
Dartmouth	21	New Hampshire	7
Dayton	28	Bowling Green	20
Duke	14	Michigan	10
East Carolina	20	Louisiana Tech	16
Florida State	24	Florida	21
Fresno State	20	San Jose State	14
Georgia	20	Clemson	10
Harvard	17	Holy Cross	6
Idaho	20	Idaho State	6
Iowa	21	T.C.U.	19
Kansas	31	Indiana	21
L.S.U.	24	Rice	10
Miami, Fla.	28	Georgia Tech	13
Miami, Ohio	21	Western Michigan	15
Michigan State	20	Baylor	7
Mississippi	21	Kentucky	8
Missouri	22	Illinois	7
Navy	17	Boston College	13
Nebraska	17	Minnesota	15
New Mexico State	20	Arlington	17
No. Carolina State	22	Oklahoma	21
North Texas	30	Colorado State	0
Notre Dame	31	Purdue	23
Ohio U.	28	Kent State	13
Oregon State	24	Utah	6
Penn State	33	Kansas State	7
Pennsylvania	19	Bucknell	15
Princeton	28	Rutgers	14
Richmond	26	Davidson	13
South Carolina	17	North Carolina	7
Southern Cal	35	Northwestern	13
S.M.U.	25	Ohio State	20
Stanford	28	Oregon	14
Syracuse	21	Maryland	6
Tennessee	14	Memphis State	0
Texas	26	Texas Tech	7
Texas A & M	31	Tulane	0
Toledo	35	Marshall	0
U.C.L.A.	38	Washington State	0
Utah State	14	Wichita	6
Villanova	14	Delaware	13
Virginia	22	V.M.I.	18
V.P.I.	16	William & Mary	10
Washington	33	Wisconsin	14
West Texas	25	Pacific	7
West Virginia	20	Pittsburgh	0
Wyoming	28	Air Force	6
Yale	27	Connecticut	0

Other Colleges—EAST

Alfred	28	Brockport	7
Allegheny	20	Adelbert	0
American Int'l	30	Coast Guard	7
Amherst	20	Springfield	13
Bates	20	Norwich	13
Bowdoin	13	Worcester Tech	7
C. W. Post	23	Gettysburg	7
California State	23	Lock Haven	13
Clarion	35	Geneva	12
Delaware State	20	Montclair	19
Delaware Valley	20	Moravian	7
Glassboro	19	Nichols	6
Hofstra	20	Albion	14
Ithaca	21	Cent. Connecticut	16
John Carroll	20	Washington & Jeff.	7
Johns Hopkins	20	Muhlenberg	0
Northeastern	30	Bridgeport	0
R.P.I.	26	Colby	12
Rochester	18	Hamilton	15
Slippery Rock	14	Edinboro	6
South'n Connecticut	24	Trenton	0
Tufts	22	Drexel Tech	12
Upsala	13	Hobart	0
Wesleyan	19	Middlebury	14
West Chester	21	East Stroudsburg	6
West'n Maryland	19	Susquehanna	0
Wilkes	25	Vermont	14
Williams	17	Trinity	7

Other Colleges—MIDWEST

Alma	28	Defiance	12
Baker	13	Sterling	6
Ball State	19	Valparaiso	6
Beloit	18	Coe	7
Central Methodist	25	Illinois College	13
Central Oklahoma	20	Langston	14
Colorado State	19	Fort Hays	15
Concordia, Ill.	28	Rose Poly	0
**Concordia, Minn.	23	St. Thomas	13
Concordia, Neb.	18	Nebraska Wesleyan	13
Cornell, Iowa	13	Grinnell	0
Denison	23	Washington, Mo.	0
DePauw	19	St. Joseph's	13
Doane	30	Tarkio	6
Duluth	21	Macalester	14
E. Cent. Oklahoma	20	SW Oklahoma	17
Emporia College	27	Bethany, Kan.	7
Findlay	20	Central State, O.	7
Franklin	15	Hanover	6
Grove City	20	Adrian	0
Hillsdale	28	Olivet	12
Hiram	18	Oberlin	13
Illinois Wesleyan	25	Augustana, Ill.	13
Indiana State	23	Butler	14
Kansas Wesleyan	27	McPherson	0
Mankato	20	Michigan Tech	16
Muskingum	28	Marietta	7
No. Dakota State	27	Northern Illinois	13
NE Missouri	19	Pittsburgh	15
Northern Michigan	27	Central Michigan	15
NW Oklahoma	14	NE Oklahoma	7
Ottawa	33	Bethel, Kan.	0
Pillsbury	19	SW Minnesota	14
Rolla (U. of Mo.)	20	Missouri Valley	12
SE Missouri	19	Evansville	0
Waynesburg	33	Ohio Northern	6
Wheaton	22	Hope	6
Wittenberg	27	Capital	7

Other Colleges—SOUTH and S'WEST

Akron	21	Tampa	10
Appalachian	14	Western Carolina	8
Arkansas Tech	17	Arkansas A & M	14
Bethany, W. Va.	34	Case Tech	0
Catawba	21	Newberry	6
Centre	14	Southwestern, Tenn.	7
Chattanooga	30	Jacksonville	0
Concord	20	West Va. State	0
Eastern Kentucky	28	East Tennessee	14
Emory & Henry	20	Carson-Newman	17
Florence	15	Delta	14
Furman	15	Wofford	12
Glenville	12	Salem	8
Guilford	35	Elon	20
Harding	16	Millsaps	13
Henderson	35	Centenary	6
Howard Payne	17	Abilene Christian	15
Lenoir-Rhyne	28	Presbyterian	6
McMurry	30	Angelo	0
McNeese	10	U.T.M.B.	7
Middle Tennessee	21	Morehead	0
Murray	20	Tennessee Tech	8
Ouachita	13	Ark. State College	10
Randolph-Macon	15	Washington & Lee	7
Sam Houston	22	Tarleton	7
Sewanee	18	Hampden-Sydney	6
SW Louisiana	21	Pensacola	13
Southwest Texas	35	Trinity	6
Texas Lutheran	20	Northwood	13
Troy	34	Livingston	6
Western Kentucky	30	Austin Peay	0

Other Colleges—FAR WEST

Central Washington	23	Whitworth	6
Colorado Mines	24	Hastings	20
Eastern Washington	35	West'n Washington	6
Hawaii	27	Puget Sound	6
Hayward	33	Occidental	7
Kearney	24	Eastern Montana	13
Los Angeles	21	Calif. Western	14
Montana	33	Portland	0
Panhandle	21	Eastern New Mexico	18
Sacramento	35	Cal Poly (Pomona)	0
San Diego	33	Montana State	14
San Fernando	33	Whittier	0
San Francisco State	20	Cal Poly (S.L.O.)	0
Santa Barbara	38	Nevada	6
Santa Clara	20	Davis	8
**Texas A & I	28	Long Beach	7
Whitman	15	Eastern Oregon	6

(**Friday Games)

NATIONAL FOOTBALL LEAGUE

Sunday, September 29

Baltimore	31
Pittsburgh	17
Dallas	41
Philadelphia	14
Green Bay	23
Detroit	20
Los Angeles	34
Cleveland	24
Minnesota	38
Chicago	10
New Orleans	31
St. Louis	30
New York	30
Washington	21
San Francisco	26
Atlanta	14

AMERICAN FOOTBALL LEAGUE

Saturday, September 28

Kansas City	35
Miami	20

Sunday, September 29

Boston	20
Denver	17
New York	31
Buffalo	14
Oakland	37
Houston	13
San Diego	28
Cincinnati	20

ENTER TODAY!

WIN $150 PICK 15 WINNERS
PLUS $50 BONUS

for being a home-delivered subscriber to the

SAN MATEO TIMES

or

TWO TICKETS TO THE BIG GAME
CALIFORNIA-STANFORD, NOV. 16
For the Week's Best Entry

Send in your entry in the

FOOTBALL CONTEST

Sponsored by the Times-Post

Entries available every Tuesday and Wednesday in The Times; every Wednesday in The Post

RULES AND REGULATIONS

1. Select the winner of each game by placing an "X" in the box on the margin side of the team you think will win. If you predict the game will end in a tie, place an "X" only in the column headed "Ties" between the two teams. If the game ends in a tie, credit will only be given to contestants who predict the tie.
2. Write the total net yards (rushing and passing) that you think the S.F. 49ers will make in Sunday's game in the box provided. (This estimate will only be used in case of ties between two contestants.)
3. Clip and mail the entry blank to:
FOOTBALL CONTEST
The Post
30 Park Plaza Dr.,
Daly City, Calif. 94015
4. Entries must be postmarked prior to midnight Thursday of this week or delivered to The Times prior to midnight Thursday of this week. The Times is not responsible for entries lost, delayed or destroyed or which fail to reach The Times by 9:30 A.M. on Saturday.
5. To receive the cash prize the winner must pick all 15 games correctly. If the entry does not pick all games right, then the winner will receive 2 tickets to the Big Game, California vs. Stanford on November 16. The previous week's contest cash prize will be added to the next week's contest if it is not distributed to a winner. This cash prize will be given to the winner of the final week's contest if it has not been distributed before. The final week's winner will not need to guess all 15 games to win the cash prize. In case ties cannot be broken between contestants by means of the tie-breaker the prize will be divided equally. (This includes ties between contestants who pick 15 winners.)
6. A bonus of $50 will be given to each cash prize winner (not Big Game ticket winners) who is a home-delivered subscriber to The San Mateo Times or indicates immediate delivery of The Times is wanted. To qualify for this bonus, either of the boxes at the bottom of the entry blank must be checked. In the event two or more subscribers divide the contest cash prize, the bonus prize will be divided in the same manner.
7. Number of entries from one household is limited to fifteen (15) on official entry blanks but only one (1) exact sized facsimile of the official entry blank may be submitted. Submission of more than one facsimile in any one week will render all facsimiles submitted by that contestant void.
8. Entries may be attached to a postcard, mailed in an envelope or delivered by hand to the San Mateo or the Daly City offices of The Times.
9. Anyone may enter the contest except employes of The Times or immediate members of their family.
10. The decision of the judges is final and all contestants agree to abide by the judges' decisions. All entries become the property of The Times, no answers may be returned. The Times reserves the right to correct any typographical errors in the entry blank which affect the outcome of the contest. Answers to the contest or winners' names will NOT be given out over the phone. Winners will be notified by The Times.

OFFICIAL ENTRY BLANK

September 28, 29

MAIL TO:
FOOTBALL CONTEST
THE POST
30 Park Plaza Drive
Daly City, Calif. 94015

POSTMARK BEFORE Thursday Midnight September 26

MY SELECTIONS ARE (PICK ALL 15 GAMES)

		TIES
☐ California	☐ Colorado	☐
☐ Stanford	☐ Oregon	☐
☐ Oregon State	☐ Utah	☐
☐ USC	☐ Northwestern	☐
☐ Washington St.	☐ UCLA	☐
☐ Washington	☐ Wisconsin	☐
☐ Florida St.	☐ Florida	☐
☐ Fresno St.	☐ San Jose St.	☐
☐ Nebraska	☐ Minnesota	☐
☐ Notre Dame	☐ Purdue	☐
☐ SMU	☐ Ohio State	☐
☐ Green Bay	☐ Detroit	☐
☐ New Orleans	☐ St. Louis	☐
☐ Raiders	☐ Houston	☐
☐ 49ers	☐ Atlanta	☐

TOTAL NET YARDS RUSHING AND PASSING YOU ESTIMATE THE SAN FRANCISCO 49ers WILL MAKE

NAME _____ Phone _____
(Please Print)

ADDRESS _____ CITY _____

To qualify for the $50 bonus, check either box below.
☐ I am a home-delivered subscriber to The San Mateo Times
☐ Please start home delivery immediately at the rate of $2.25 per month to me at the above addresses.

Westlake
SHOPPING CENTER
SHOP NOW!
4 NIGHTS
Monday, Wednesday, Thursday
AND Friday
Alemany at Lake Merced Boulevard
Daly City
"Where Ample and Free, Convenient Parking is Guaranteed"

LIST WITH THE LEADER?
We have sold more Westlake Homes than any other Resale Office in the area.
Gene Harrington
Realtor
Westlake Shopping Center
251 Southgate Ave. PL 6-6200

FREE
PRESCRIPTION DELIVERY
992-5333
SKYLINE PLAZA PHARMACY
200 SKYLINE PLAZA

Clip This Coupon
CAR WASH 69c
with coupon and fill up 8 or more gallons gas.
MILLBRAE CAR WASH and service center
250 EL CAMINO PHONE 697-8721

Driving to TAHOE? you can get
FREE GASOLINE
$6.00 CASH BONUS
FREE! $1.00 MEAL CREDIT
SPECIAL MOTEL RATES
with FREE
SURE-WIN CERTIFICATES AVAILABLE AT SERVICE STATIONS LISTED HERE:
REDWOOD CITY
UNION—El Camino and Carlos
SAN MATEO
UNION—E. 3rd and Eldorado St.
BURLINGAME
UNION—El Camino Real and Murchison Dr.
MILLBRAE
SHELL—Corner Skyline Blvd. and Millbrae Ave.
SAN BRUNO
TEXACO—El Camino Real and San Bruno Ave.
SHELL—Corner Skyline and Sharp Park Blvds.
S. SAN FRANCISCO
UNION—Grand Ave. and Airport Blvd.
DALY CITY
UNION—Mission and Bismarck
PACIFICA
UNION—Linda Mar Blvd. and Adobe
UNION—Oddstead and Terra Nova Blvd.

ENROLL IN
YOUR SCHOOL BAND or ORCHESTRA
BAND INSTRUMENTS
FOR SALE OR RENT
Rental on Instruments $5 Up Plus tax
Guitar Rentals $4 Up Plus tax
PIANO TUNING TIME NOW!
CALL FOR APPOINTMENT
Franchise Dealers for—
KING, LEBLANC, BUFFET, HOLTON, BUESCHER, ROTH, BACH, FENDER, GIBSON, GEMEIN HARDT, AND OTHERS
LESSONS—All Instruments—$3 Up
WESTLAKE MUSIC CENTER
323 So. Mayfair BANKAMERICARD 766-2434

KICK OFF THE SEASON WITH...
BIG SAVINGS ON 1968 DODGES AT
DODGEVILLE, U.S.A.
Daly City's ONLY Dodge Dealer
Good Selection of Models Still in Stock
WESTLAKE DODGE
7073 MISSION ST. DALY CITY

The New Trend in
MEN'S GROOMING
Featured at
THE DEN
CIVIC CENTER PLAZA
Just One Block and a Half South of Mayfair Market
On Junipero Serra Boulevard
Remember
WE SPECIALIZE in
Hair Styling BLOW WAVING
Razor Cutting REGULAR HAIRCUTTING
HAIRCUTTING FOR CHILDREN
BEARD, MOUSTACHE TRIMMING and SHAPING
WE WELCOME DROP-IN CUSTOMERS
OUR PRICES
REGULAR HAIRCUTS $2.75
CHILDREN'S ENGLISH HAIRCUTS $2.75
SHAVES $2.25
STYLING HAIRCUTS SLIGHTLY HIGHER
Beard trimmings and shapings, Mod moustaches; VIP beard and moustaches. Sets for sale—personally fitted and trimmed to your face.
FOR APPOINTMENT CALL
PL 6-6140
Open TUES. THRU SAT. 9-6

A DAY
Thursday, Sept. 26
is announcement Day
See The '69 CHEVROLETS
And Enter Now The
CHEVROLET
Super Sport
"Sweepstakes"
at the new
GATEWAY CHEVROLET
7400 Mission Street Daly City

CLASSIFIED INDEX

100—ANNOUNCEMENT and SERVICE GROUP
Business Directory 101
Cards of Thanks 125
Florists 131
Funeral Directors 121
In Memoriam 123
Lodge Notices 111
Lost and Found 161
Personals 141
Political Ads 171
Professional Services 151
Special Notices 145

900—AUTOMOTIVE GROUP
Antique Cars 931
Automobiles for Sale 940
Auto Leasing 901
Auto Painting and Repairs 502
Auto Parts and Accessories 903
Auto Servicing 1.25
Auto Wanted 921
Foreign Auto Parts 904
Imported — Sports Cars 932
Motorcycles and Scooters 911
Trailers, Mobile Homes and Campers 912
Trucks, Tractors 913
Autos 940
Buick 941
Cadillac 942
Chevrolet 943
Chrysler 944
Dodge 945
Ford 946
Jeep 947
Lincoln 948
Mercury 949
Oldsmobile 951
Plymouth 952
Pontiac 953
Rambler 954
Studebaker 955

800—BOATING AND AIRPLANE GROUP
Airplanes 811
Boats and Supplies 821

200—EMPLOYMENT GROUP
Education and Instruction 211
Employment Agencies 213
Employment Aids 215
Help Wanted Female 221
Help Wanted Male 223
Help Wanted Male or Female 225
Household Help Wanted 229

300—EMPLOYMENT GROUP
Salesmen Wanted 228
Saleswomen Wanted 227
Situations Wanted Female 231
Situations Wanted Male 232
Situations Wanted Male and Female 233

600—FINANCING GROUP
Business Opportunities 611
Business Opportunities Wanted 612
Deed of Trust 621
Loans, Appraisal, Insurance 631
Money to Loan or Wanted 641

400—FOR SALE AND MISC. GROUP
Action Ads 411-13
Antiques 421
Appliances for Sale 479
Auction Sales 423
Builders Supply 473
Cameras 445
Equipment Rental 477
Furs 443
Garage Sales 435
Garden Supply 475
Hi-Fi, Stereo, Recorders 464
Household Goods for Sale 431
Household Goods Wanted 433
Jewelry — Diamonds 441
Misc. Wanted 436
Sportsman's Guide 465
Stamps and Coins 488
TV Rentals 462
Office Equipment 471
Pets, Poultry, Livestock 481
Pianos, Organs 454
Radios, TV 461
Sewing Machines 439
Sporting Goods 485
Misc. for Sale 437
Musical Instructions 452
Musical Instruments 451

700—REAL ESTATE GROUP
Acreage 792
Alameda County 751
Atherton, Menlo Park 734
Bay Area Counties 761
Belmont 727
Brisbane 714
Burlingame 722
Commercial and Industrial 701
Condominium 705
Daly City, Colma 715

700—REAL ESTATE
Foster City 725
Hillsborough 723
Income, Investment 702
Lots 791
Millbrae 721
Montara, El Granada 712
Out of State 771
Pacifica 713
Princeton, Half Moon Bay 711
Pescadero 714
Real Estate — General 710
Real Estate Exchange 704
Real Estate Wanted 703
Redwood City 732
Resort and Country Property 781
San Bruno 717
San Carlos 731
San Mateo 724
So. San Francisco 716
Santa Clara County 741
Woodside, Portola, La Honda 737

300—RECREATION GROUP
Child Care Services 311
Children's Camps 313
Nursery Schools 315
Travel 341

500—RENTAL GROUP
General 500
Apartments for Rent F. 501
Apartments for Rent Furn. or Unfurn. 503
Apartments for Rent U. 502
Duplexes-Triplexes for Rent Furnished 511
Duplexes-Triplexes for Rent Unfurnished 512
For Rent on Share Basis 561
Hotel — Motel Rooms 537
Houses for Rent F. 521
Houses for Rent F. or U. 523
Houses for Rent U 522
Industrial Commer. Prop for Rent 583
Mobile Homes or Space 541
Property Management 585
Rentals Exchanges 563
Rentals Wanted 565
Rentals Wanted Share Basis 567
Resort Rentals 553
Rest Homes 535
Room and Board 533
Room and Board Wanted 534
Rooms for Rent 531
Rooms Wanted 532
Stores and Offices for Rent 581
Summer Rentals 551

HOLDS MORNING CRITIQUE — The Rev. Howard Bryant discusses program for the day with his staff (left to right) the Rev. Bryant, Mrs. Gloria Burks (community specialist), Mrs. Maria Luna (community aide) and Mrs. Eunice Braybec (bookkeeper).

'STILL LOTS TO DO'

First Anniversary for DC Information, Referral Unit

By FRANK LaPIERRE

The Daly City Information and Referral Center celebrated its first anniversary Friday with the usual rounds of job interviews and meetings with businessmen from the community.

Reverend Howard Bryant, head of the center, noted the milestone with a sigh of relief and the remark, "There's still an awful lot to do."

Asked exactly what the Center does, Rev. Bryant replied:

"Help to fight the war on poverty with everything we have."

But the center doesn't have many weapons in its arsenal, or funds to wage a prolonged battle against this war, albiet the budget for the center jumped from $17,472 last year to something slightly over $33,758 in 1968.

For this sum, the Center provides a summer placement service for hardcore unemployed. Last year the center helped place 174 youths under a joint program with the Jefferson High School District.

The center, which operates under the Office of Economic Opportunity (OEC), also sponsors a well-baby clinic in Daly City on the first and third Wednesday of each month.

Presently some 35 mothers take advantage of the clinic during its periods of operation, Rev. Bryant said.

Another program of the Center is the organization of English-language classes for Mexican-Americans. The classes, utilizing volunteer help from the community, is scheduled to start again in October.

One of the new projects Bryant is now undertaking is the immunization of children in the area.

"There are a number of these children who have never had any sort of immunization," he explained, adding he was in the process of approaching physicians to volunteer their services for the immunizations.

The Center has had failures during the past year, too, Bryant noted.

"We have failed in establishing an employment office in Daly City. The State quoted population figures and killed the request by saying these figures do not justify such a facility in Daly City," Bryant said.

The second year promises to be even more active than the first, according to Bryant, who even spends Sunday helping others — he's pastor of the Second Baptist Church in Daly City.

REAMS OF INFORMATION are pumped out of the Information and Referral Center Office mimeograph machine by bookkeeper Mrs. Eunice Braybec.

(Post Photo)

DR. CRISTEL GOTTSCHALK of the Public Health Service examines Ralph Rodriques, of 438 North Parkview Avenue, Daly City, at the Well Baby Clinic last week. Little Ralph appears to be explaining his condition (healthy, it would seem) to the attentive doc.

NEWSBOYS WANTED

THE POST

needs boys to work one morning each week delivering The Post newspaper to homes in cities throughout San Mateo County. For a small amount of time each Wednesday morning you can earn money to buy those extra things you need.

FILL OUT THIS FORM AND MAIL IT TO: THE POST
1080 SOUTH BAYSHORE • SAN MATEO, CALIF. 94402

NAME.....PHONE.....
ADDRESS.....ZIP.....
CITY.....AGE.....
Previous Experience.....

1080 SOUTH BAYSHORE BLVD. — SAN MATEO
1452 BURLINGAME AVE. — BURLINGAME
723 MIDDLEFIELD ROAD — REDWOOD CITY

WHY TAKE A CHANCE?

AVOID '69 PRICE INCREASE!

BE SURE WITH A SAFE BUY

LIKE NEW USED CAR FROM

METCALF-MAYER

Take Advantage of Warranty Still Remaining on These '68's

FIVE CHEVYS ('68)	FIVE BUICKS ('68)	THREE DODGES ('68)	TWO MUSTANGS ('68)	THREE FORDS ('68)
Impala Hardtops. Automatic transmission, pwr. steering, radio, heater, etc.	Skylark Hardtop Coupes. Automatic transmission power steering, loaded with other equipment.	440 Hardtops. Automatic transmission, power steering, radio, heater, landau top. . . many other extras.	Automatic transmission, power steering, power heater, loaded with factory equipment.	Galaxie 500. Automatic transmission, radio, heater, power steering. Loaded with many other extras.

ONE PRICE $2797

Metcalf Mayer

some with air conditioning
"Where you receive the personal touch"
At the corner of Peninsula and California Dr.
(WHERE BURLINGAME AND SAN MATEO MEET)

BURLINGAME PHONE 342-8601 or 342-8607

the Peninsula's oldest dealer for LINCOLN - MERCURY - COUGAR - MONTEGO

Building Up In Pacifica

Permits were issued for nearly $1.5 million worth of new building in Pacifica last month, as construction got underway in several new residential subdivisions.

Permits for a total of 75 new residences with a collective value of $1,280769 were issued during the month.

Also issued were permits for 19 residential additions, $43,090; two commercial additions, $250; two signs, $2,800, and one demolition project, $90.

The month's building totaled $1,426,999, more than four times the $306,674 total for August, 1967.

During the peak July 1-August 31 construction period, permits were issued for more than $1,853,945 in new building, according to Chief Building Official Philip W. Mayo.

During the same period in 1967, building totaled $707,794.

111—Lodge Notices

PENINSULA LODGE
No. 745 F. & A.M.
621 Masonic Way
Belmont, Calif.
We welcome all Masons to visit our new lodge every Monday evening.
Dale K. Macfarlane
Worshipful Master
Phone 341-3138
Joseph Emil Young, Secretary
430 North San Mateo Drive
San Mateo, California

SAN MATEO
No. 226 F.&A.M.
Tilton Ave.
at Ellsworth
Meets every Thursday. Sojourning Masons are cordially invited to attend our meetings.
Ralph W. Gaines
Worshipful Master
1082 W. Hillsdale Blvd., S.M.
Earl A. Davis, Secretary
345-4293

BURLINGAME LODGE
No. 400 F.&A.M.
Masonic Temple
Park Rd. and Howard Ave.
Meets Tuesdays — 7:30 P.M.
Sojourning Masons are welcome
William G. Ferguson
Worshipful Master
Walter C. Schafer, P.M.
Secretary
Office 344-4778; Res. 343-6802

101—Business Directory

Business Directory

OF SAN MATEO COUNTY

The Leading Firms and Individuals Who Can Serve You Best

To Place Your Ad. Call DI 3-7711, EM 9-1791, or WY 2-2262

ACCOUNTING SERVICE

BOOKKEEPING and Income Tax Service. Pickup and delivery. Marjorie O. Hoopes, Notary Public. 591-8871

ACOUSTIC CEILINGS

ACOUSTIC spray ceilings. Guaranteed work, $30 1 room. Min. 2 rms. Free est. Day or nite, Starline Ceilings, 697-3580

ADDITIONS

ADD ON OR ALTER
20% DISCOUNT 20%
THRU SEPTEMBER
KITCHENS 20% OFF
ALUM. WINDOWS 20% OFF
RM. ADDITIONS 15% OFF
100% BANK FINANCING
20 yrs. exper. Licensed, Ins.
ALL TYPES REMODELING
PRICES YOU CAN AFFORD
VIC OWENS CONTRACTOR
347-1766

Additions—Remodeling AND KITCHENS
Bdrms., baths, old and new work. All kinds of repairs. 20 yrs. exp.
LIC. CONTR. 342-2855

ADD A ROOM
Remod. Repr. Gen. Bldg. Contr.
JIM THORNE
343-1230 Day or Night

Alterations and Repairs
No job too small.
343-6677 FINLOF BROS.
FL 5-6968

P & K BUILDERS
Kitchen remod. Br's. bath rooms. family room additions.
LY 3-2536

ADDITIONS — ALTERATIONS— Kitchens. Carpentry. No job too small.
MURPHY—DI 3-8677
Licensed, Insured, Reliability

ADD-A-ROOM — Kitchens, baths, interior and exterior remodeling. Compl. service in design, plans constr. Free Estimates — Day or Nite. Terms. Licensed. JU 9-1877

ALTERATIONS

EXPERT SEWING
Men's — Women's alterations. Please call aft. 6 p.m. 341-4059

BRICK WORK

Masonry Work All Types
20 yrs. exp. Europe and USA.
322-1110, 344-2637

CARPENTRY

CARPENTER WORK
Reasonable. Patios, decks, fences, a specialty. 592-0626

Foundation and Frame
Licensed, insured, bonded. 345-6284

CARPET CLEANING

REASONABLE
EXPERIENCED
CALL 592-4948, EVES.

CONCRETE—ASPHALT

CONCRETE READY MIX
$20 per yard plus $5 delivery charge. 583-5786, days, 325-8496 or 591-3911 eves.

Asphalt-Concrete Experts
Driveways, patios, aggregate, fencing. Free est. 343-9959

CONCRETE WORK
Redwood Fences. Patio Covers, JU 9-5600, terms, PL 6-2355

DRIVEWAYS—REPAIR

ASPHALT Maintenance Co. Grading, paving, patching, sealing, residential driveways. 349-5018 or 349-5434

DRAPES

$59.50 CUSTOM MADE
Ceiling to floor, up to 10 ft. wide, all complete incl. rod, fabric, installation.
Days 593-8140. Eve. 591-9619
JOSEPH'S INTERIORS

Action Ads Get Results
342-7711

ELECTRIC WORK

LICENSED ELECTRICIAN
220 VOLT SERVICE
WIRING AND REPAIRS
341-9021 W. H. Stevenson

FURNITURE REPAIR

FURNITURE REPAIR
TOUCH UP — REFINISHING
Burns — Scratches — Alcohol
Bar Top Lacquer — Oil Finish
Freight — Insurance Claims
Home — Business — Free Est.
583-4733 341-7780

GARDENING

Japanese Gardener
Maint., new lawns, clean-up, pruning. 344-1382 aft. 5:30.

COMPLETE GARDEN SERVICE
Residential Commercial
Pruning, Spraying, Hauling, Etc.
Reasonable. 342-5156

FRENCH GARDENER
Yard Cleanup—Maintenance
Call anytime. 349-2607

JAPANESE GARDENER
Exp. Maintenance. Clean up; New lawns. 344-2673 aft. 5.

EXP. JAPANESE Gardener. MAINTENANCE, CLEAN UP. NEW LAWNS.
341-8548

EXP. JAPANESE GARDENER — New lawn, maintenance, cleanup
349-4127

Japanese Gardener
Maintenance-Monthly contract. 344-4824, after 5 p.m.

PORTUGUESE GARDENER
Cleaning, maintenance. Experienced. 349-2802 aft. 7 p.m.

LET ME DO THE HEAVY WORK FOR YOU. Cleaning, Gardening. Maintenance. Reasonable. 587-2377

FOR GREENER, HEALTHIER LAWNS use Scotts fertilizer. Colma Hardware, 7340 Mission St., Daly City, 755-0991

HANDYMAN

Ambitious—Experienced
SMALL HOME REPAIRS
Exterior, Interior Painting
Neat Work Guaranteed
Reasonable—349-1315

HARDWOOD FLOORS

Quality Refinishing
1-YR. GUAR. FREE ESTIMATE
AV. ROOM $25. SATISFACTION GUAR. 341-7911 EVES.

Refinishing Specialist
Free estimates, 1-yr. Guar. $25 Average Rm. 341-4444

HAULING

HAULING
Garage cleaning, trash, odd jobs. 343-5207 anytime.

Want It Hauled Away?
Phone 752-3212 or weekends and eves. Call 349-1375

COMPLETE HAULING. By day, week, month or job. Yard and garage cleaning. 24-hr. service. Reas. 347-5316

HOME REPAIRS

Complete Home Repairs
FATHER AND SON
Licensed, insured—761-1843

HOUSE CLEANING

Superior Janitorial Service
Complete house and apt. cleaning, windows, walls, shampoo carpets. Phone 342-8873

COMPL. house, apt. clean.; furn. walls, stoves, windows, floors. Insured, bonded. 2 men, 2 hrs., $22.50. L. Troga. 591-4332. Menlo Park to S. S.F.

PROFESSIONAL Housecleaning. Complete service. Average home, floors and windows $16. Free estimates. 961-2069

CEILINGS and walls washed. $5 per room and up.
364-0850

INSURANCE

ALL LINES INSURANCE
PETER J. MARKOVITCH
6564 Mission PL 5-2262

LINOLEUM

CIRCUS FLOORS, INC.
Custom Installation—
Your material or ours
CARPETS—LINOLEUM—TILES
Stock available for
"Do It Yourself" 349-2531

LANDSCAPING

LANDSCAPING FROM A-Z. New glamour for your home. CONSULTATIONS—FREE EST. Jantzen's Landscapiing, 342-0973.

A. GHIOZZI LANDSCAPE CO. lic. contractor. Compl. garden layout. Design. to maint. Residential, commercial. Free est. 349-6032; 347-2895

MOVING

EL CAMINO Van and Storage. Free est. Min. rates. Insured. No extra charge weekends. 589-5446, San Bruno. 589-3760

PAINTING

'PETE THE PAINTER'
FREE ESTIMATE
355-5775

JAY SWANSON
Residential Painting
341-1112

Dutch Paint. Contractor
INTERIOR AND EXTERIOR
Quality Work. 349-1556

Hans Gelbrich 591-8809
RESIDENT—COMMERCIAL
Int. Ext. Low Cost—Free Est.

INTERIOR—EXTERIOR
FREE ESTIMATES
R. R. PERRI. Painting. 345-4647

PAINTING, Decorating, Paperhanging. Interior, Exterior, Commercial — Residential. A-1 job. 344-8859

PAINTING—PAPERHANGING
RESIDENTIAL—COMMERCIAL
341-7689 or 347-0234
SAN MATEO
STANLEY NEDWICK & SON

PAPER HANGING

PAPERHANGING
Professional $6; $8; Roll
Free Estimates. 589-1458

PLUMBING

BOB'S PLUMBING AND HEATING. REMODELING AND REPAIR. DAY OR NITE. FREE ESTIMATES. CALL 369-0593

PRINTING

...WITH IMAGINATION job printing that pleases the eye, the pocketbook, and the stopwatch. A complete shop that includes large and small offset, letterpress, a complete bindery, our own typesetting. Large volume keeps your costs down. On time delivery, too!
Times Commercial Printing
1100 S. Bayshore Blvd., S.M.
DI 2-7711

ROOFING

ROOF REPAIRS — REROOFING. FREE ESTIMATES. TERMS. ALL WORK GUARANTEED. 591-7540 OR 365-2595

KEMP'S Roofing Service. Complete roofs, gutters. Do own work. Guar. free est. License ins. 343-7867

ROTOTILLING

ROTOTILLING
Call The Dirt Dobber
591-8159

SCAVENGERS

S.M. COUNTY SCAVENGER CO. DAILY PICKUPS Residential, 225 Shoreway Rd., San Carlos. 592-2411

TILE

SAN MATEO TILE
Remodel and new work.
365-4585 or 734-1569

Ceramic Tile—Free Est.
Day or Evening — JU 5-7988

Want Ads Bring Results

111—Lodge Notices

HILLSBOROUGH LODGE
No. 737 F.&A.M.
Masonic Temple
Park Rd. and Howard Ave.
Burlingame
Meets Friday at 7:30 p.m.
Sojourning Masons Always Welcome
Leonard L. Scannell
Worshipful Master
Charles E. Hinckley, Secretary
666 Ventura Ave., San Mateo
Telephone 345-2383

SAN MATEO LODGE
B.P.O. ELKS NO. 1112
Meets every Wednesday evening at 229 W. 20th Ave., San Mateo. Visiting brothers cordially invited.
T. GEOFFREY COOK
Exalted Ruler
J. FRED O'NEIL, Secretary
345-4886

ATTENTION ALL SCOTTISH RITE MASONS
Burlingame Bodies meet on Monday evenings. Stated meeting last Monday each month, 8 p.m. at 145 Park Rd., Burlingame. Henry P. Jorgensen, Secy. DI 4-4841 or DI 3-7805

WANT ADS BRING RESULTS

111—Lodge Notices

SAN MATEO LODGE
NO. 265
Independent Order Odd Fellows
Meets every Monday night 8 p.m.
121 B Street, S.M.
Sojourners always welcome
COLIN F. ALEXANDER
Noble Grand
FRANCIS C. BIGLEY, REC. SEC.

San Mateo Toastmaster
CLUB NO. 191
Meets each Monday 7:30 p.m. Baywood School, 600 Alameda de las Pulgas to practice public speaking. Men 18 and over cordially invited to visit and participate.
President George Louzensky
San Mateo — 344-4569

KNIGHTS OF COLUMBUS
SAN MATEO
COUNCIL NO. 1346
Regular Meetings on 2nd and 4th Mondays at K OF C HALL
217 Baldwin Ave., San Mateo
Walter F. Beering, Grand Knight
James J. Moloney, Financial Secretary
P.O. Box 205, San Mateo 94401
Phone: 345-3798
Phone: 343-9485

WANT ADS BRING RESULTS

121—Funeral Directors

Patterson & O'Connell
FUNERAL HOME
FI 5-8585

141—Personals

DANCING DANCING
New dance class being formed continuously for single adults. Beginners only. Make new friends and learn Fox Trot, Cha Cha, Swing, Rhumba, Tango, Waltz. Friday eves. 7-8:30, $6 for 6 wks. 342-5759. Arthur Murray Dance Studio, 231 S. San Mateo Dr., San Mateo.

NIGHT workers unite; (or those who don't work) Singles only — actively under 40. New friends — dancing, cocktails, sports, cruises, etc. Membership fee $15. The Owlers, PO Box 421, Menlo Park or PO Box 835, Mountain View

WANT A DATE
INTRODUCTION SERVICE. PHONE 342-2552, OR WRITE P.O. BOX 524, BURLINGAME.

HYPNOSIS — SELF HYPNOSIS All Phases. Non-Medical; Private Sessions, and Group Forming. ALEXANDER'S SCHOOL OF HYPNOSIS, 681 Market Street, Suite 770, S.F.; 781-1890

FOR EVERY MAN there MUST be a GOOD WOMAN! Elinor Arnold, S.F. Chamb. of Comm., 435 Powell St. GA 1-7272, 3rd Flr.

AUTO INSURANCE
All Risks—Monthly Pymts.
343-3336

SPIRITUAL PSYCHIC, LEONA, advice on all affairs. She can help you. 327 El Camino, Menlo Park, DA 5-9448

MILDRED MASON, renowned spiritualist and physic. Do you have problems and unanswered questions. The answer is as near as your phone. 626-9161

Ianham social contacts
Introductions since 1949
316-17th St., Oakland 94612.
836-2296 or 843-7083

PALMISTRY — Past, present, future. Cards, cyrstal readings. MADAME CHRISTINE, 732 Willow Rd., M. Park, 323-8245

FABRIC reconstruction, rugs, upholstery, knits a specialty. French reweaving. Pickup and delivery. Wholesale rates to all. 1-10 p.m. LORENZOS 343-3053

ANYONE knowing whereabouts of
Anne Robertson
please call Taffy 343-9491

DANCE! DANCE! DANCE! Smooth ballroom taught "The Easy Way" Wed., Thurs., Fri. No contracts. 593-7230

145—Special Notices

PLEASE, please return to lobby, sentimental items and papers taken from auto this weekend at 743 El Camino, Burl.

161—Lost and Found

Lost a Pet Locally?
Visit and check personally S.S.F. Shelter, S.M. Shelter, R.C. Shelter and keep pets in your yard or on leash. License and I.D. protect your pet. Call 854-0328

AFGHAN HOUND
Lost vicinity Hillsdale Inn. 1 yr. male, ans. to "Alfie" For info on whereabouts call 593-0535

LOST: POMERANIAN, red male, 10 years old. Ans. to "KOKO". Vic Burl Buri, S.S.F. Please call 761-2420. Reward for information or return of pet.

LOST: Gray and white male shorthaired cat. Vicinity San Carlos. Reward. 593-2589 and 592-9954

LOST: 2 dogs, females. 1 wire-haired Terrier (blk. and wht.), 1 Collie/shep. wht. and tan. Daly City, reward 756-5116

LOST — Vicinity Brisbane 9/6 BASENJI (tan/white) S.F. license No. 2284; reward. 771-1139

LOST: long haired gray Persian cat, weight 12 lbs. Vicinity Hillsdale Inn. REWARD. Call 592-1985

LOST: Ladies diamond wrist watch, Hamilton. Vic. S.M.-Burl. Sun. or Mon., 15/16, generous reward. 342-9144

LOST. MALE CAT, GRAY AND BLACK TABBY W/WHITE BIB AND WHITE BOOTS. REWARD. 755-7762

Want Ads Bring Results

211—Education and Instruction

HEALD COLLEGE
OF SAN MATEO
20 E. 20th Ave. (at El Camino)
ENROLL NOW! CLASSES STARTING SEPT. 23rd.
☆ PROFESSIONAL SECRETARY
☆ CAREER SECRETARIAL
☆ BASIC STENOGRAPHIC
☆ KEYPUNCH/CLERICAL
MAIL TODAY OR CALL 345-7985
NAME ..... PHONE .....
ADDRESS ..... AGE .....
CITY ..... ZIP .....

☆ **NOTICE** ☆
STEADY EMPLOYMENT
Through Modern Training
ENROLL NOW FOR CLASSES
☆ IBM KEYPUNCH AND SORTER
☆ IBM DATA CONCEPTS
☆ IBM ACCOUNTING
☆ IBM COMPUTER OPR.
☆ IBM 360 PROGRAMMING
☆ IBM COBOL LANGUAGE
☆ IBM ASSEMBLER LANGUAGE
☆ MEDICAL RECEPTIONIST
☆ SECRETARIAL SKILLS
☆ GROCERY CHECKER-CASHIER
M T I
BUSINESS COLLEGES
Will Teach You the Skills and Help You Get The Job You Want.
349-1287
151 W. 20th Ave., San Mateo
286-8282
80 E. San Carlos, San Jose

Free Booklet
COMPUTER CAREERS
Answers questions about:
☆ Job Opportunities
☆ Salaries
☆ Career Advancement
☆ Requirements
Read how you may join over 5000 graduates who have accepted Bay Area employment positions.
Phone, Write or Visit
AUTOMATION INSTITUTE
760 MARKET ST., S.F.
PHONE 421-5793

211—Education and Instruction

REAL ESTATE LICENSE
NEW DAY-TIME CLASS
Classes Wed. 1 p.m.; 7:15 p.m.
ATTEND 1 CLASS FREE!
Pass Exam or Tuition Refunded
ANTHONY SCHOOLS
833 Mahler Road, Burl. 697-8314

YES YOU can finish your high school at home, in your spare time. Free booklets, S.M.-2 American School Rep., 47 W. Summit Drive, Redwood City. 366-8506

COMPUTER PROGRAMMING
IBM KEYPUNCH OPERATOR
GROCERY CHECKER-CASHIER
PBX RECEPTIONIST TYPING
Peninsula Training School
728 El Camino, R.C. 369-6226

☆HEALTH CAREERS☆
TRAIN FOR MEDICAL
Transcription, recept., pract. nursing, orderlies. 2730 Broadway, R.C. 365-3640

213—Employment Agencies

ANNE AGENCY
WHEELER
Our Low Fees
30% Cash Fee — 5 Days
Or 40% Fee — 30 Days
NO FEE
$410 ..... General Office
$425-$575 ..... (6) Secretary
$500 ..... General Secretary
$450 ..... Clerk Typist
$500 ..... Order Desk
$500+ ..... Sales Trainee
$498.33 ..... Sales Order Desk
$550 ..... (8) Sales Trainee
$425 ..... Manager Trainee
$700+ ..... Designer Draftsman FEE
$400 ..... General Office
$367 ..... Receptionist
$425 ..... Bookkeeper
$325 ..... General Office
$388.50 ..... (2) General Office
$350-$400 ..... (3) General Office
$400+ ..... Order Desk
$425 ..... Keypunch
$650+Exp ..... (3) Field Mech.
$600 ..... Order Desk
$580 ..... Order Scheduler
$570 ..... Warehouseman
$530 ..... Inventory Analyst
$580 ..... Production Scheduler
$800 ..... Sales, Bay Area
$800 ..... Personnel
$2.75 hr. (3) upholster trnees
$500 ..... (4) Collections
$520 ..... Retail Sales
342-3201
100 Benjamin Franklin Ct.
Behind Benj. Franklin Hotel
SAN MATEO

INSTRUCTION in PIANO and VOICE. Juilliard-trained professional will teach your home or hers. Mrs. Keene, 728-5129

SAN MATEO
EMPLOYMENT AGENCY
155 So. B St. 344-6395
"Our 21st Year"
ALMA EICKE ANITA TEFFT
NO FEE
Sect., So. S.F. $450
Admins. Sect. ..... to $700
Sect. $400
Flexowriter $400
SPLIT and REPAY FEE
Sect. ..... $433+
Key Punch, 2-yr. exp ... $450
Girl Friday $425
Acctg. Clerk $400
F/C Bkkprs, prt-tme . to $3.00
HALL GORDON NO FEE
Acctg. $750
Ins. Underwriter $700
Mgmt. Trainee $425
PARTIAL LISTING FEE
Ass't. Controller $1000
Driver Mech. $625
Jr. Accnt. ..... $600+
Sales Order Desk .... to $600
Mech. Draftsman $550
Ship and Recv. ..... to $500
Locally Owned and Operated

Domestic Help Agency
155 So. B St. 343-5691
Mrs. Smith, Mgr.
Full Ch. Couple, Wdsde . $750
Cook, Lt. Dwnstrs. $350
Couple, Wdsde $600
Upstrs. Maid, Serve $275+cab

✓ CHECK THESE LOCAL PENINSULA JOBS
✓ Ofc. Superv. (type) Pub. Contact $475
✓ Secty., 9 to 4:30 Varied and Different . $475
✓ Pub. Rels. Secty. Write Press Rel $450
✓ Bridal Consultant Prestige Position $400
✓ Dict. Secty., Bgme. Exec. Row $450
✓ Gen'l Ofc., Phones Type, Small Co $375
✓ Recept., Medical Mon./Fri. Type $400
✓ Credit and Collect. Growth Position $600
✓ Acctg. Clerk, Coll. Exec. Training $500
(Partial Listing Only)
MARJORIE TRUITT
Agency
"Highly Personalized"
315 2nd Ave., San Mateo
343-4501
(Daily 8-6; Sat. 9-12)

LOOKING?
For the right job
For you? Come to
RITE JOB EMPLOYMENT AGENCY
920 El Camino, So. S.F.
Kay Anderson 583-7779

221—Help Wanted Female

COLLECTIONS Clerk. Combination Clerical and Phone. Must have knowledge of basic collections and type min. 40 wpm. Exceptional oppr. Over 35 a must! 347-7907

SAVINGS teller. Public contact. Some typing. Ability to learn office machines. Growth company with 4 offices on Peninsula Contact Mr. Lessley First Federal Savings. 347-2345

BOOKKEEPER F/C. Grading, paving and land development. Excellent working conditions, salary open. L. C. Smith Co. Ask for Mr. Webb. 345-4891

BE A Beauty, Be a Vanda-Built Girl. Full and part-time cosmetic sales. Aloha Sales distr., (Vanda Cosmetics, a div. Rexall Drug.) 697-5647

WANT ADS BRING RESULTS

221—Help Wanted Female

Jobs! ☆ Jobs! ☆ Jobs!
We have more jobs than people
☆Call YOLANDA on these☆
Steno/Recpt. (½ fee) $450
☆Meet people Sec. duties too.
A/P Clerk (Fee pd) $400
☆Cash disburse. Plush office.
Gal Friday (½ Fee) $450
☆Sharp gal! Free lunch here. Ass't. Bkkpr. (Nego. fee) $450
☆P/L New office, need wheels
Secty (Nego fee) $500
☆Marketing, Advertising. Typist (Fee) $450
☆Build future here. Variety.
Jr. Steno (Fee) $400
☆Ginger with S/H. Some PBX
Exec. Ass't (Fee) ..... To $560
Be right hand! Meet public!
Many Other Fee/No Fee Jobs
☆ BRUCE AGENCY ☆
4 W. 4th Suite 201 San Mateo

SALESWOMAN
SINGER CO.
Has opening with better than average earnings. Salary and commission. Hospital and life insurance plus many other benefits.
SINGER CO.
234 Hillsdale Mall
Hillsdale, San Mateo

OPERATORS
EARN WHILE YOU LEARN
$376 a month to start, no experience needed. Pacific Telephone will train you to be a Long Distance or Information Operator! Regular raises, many company benefits, paid vacations and holidays. Come in and ask about this interesting public contact work. Our Employment Office is open 8:30 to 4:30 P.M., Monday thru Friday.
1476 Burlingame Ave., Burl.
PACIFIC TELEPHONE
An Equal Opportunity Employer

CREDIT GIRL
for varied duties in pleasant surroundings. Must like to meet the public. Some typing required.
Apply in person
LOCAL LOAN CO.
2925 So. El Camino, S.M.

ALL QUIET ON THE HOME FRONT?
Join the work force!
WESTERN GIRL, INC.
Sectys.—Typists—Bkkprs.
Machine Oper.—Acct. Clks.
Temp. Assignments
S.S.F., 363 El Camino
San Mateo, Hillsdale Shop Center "Lower Mall" 341-3411

SECRETARY
To a young, hustling regional sales promotion manager of a large electronic company. Must be well-groomed, patient, adept on the telephone, have a sense of humor and enjoy hard work. Typing a must. S/H preferable. Starting salary $110 per week with excellent fringe benefits. Send an honest thumbnail sketch to Box 2606, The Times, S.M. An equal opportunity employer.

BRIDAL CONSULTANT for Rorke's
Excellent opportunity for attractive young woman. (College degree desirable) with knowledge of the social graces to help brides coordinate china, silver, and crystal for gracious entertaining and efficient daily living. Phone Mr. Ebner, 344-7181 for appt.

STENO
Immediate opening for experienced Steno. Good S/H and accurate typing required. Good starting salary and fringe benefits. Call 697-1720, American Motor Sales Corp. An equal opportunity employer.

Payroll Clerk
The gal most likely to succeed? Dependable you! World famous co. $440. Call Jeanne Kay, Associated Business Services Employment Agency, 220 E. 3rd, San Mateo. 343-4548

Customer Service $500+
Well-dressed, poised, vivacious gal, good at handling people, free to travel in public relations capacity. Call Jim, 342-7422. CONTAC EMPLOYMENT AGENCY. Open Tues. eve. 'til 7:30.

BEELINE FASHIONS
Full or part-time. Start your own business selling Beeline Fashions by party plan. Earn good money + a new wardrobe. Work days and hours you choose. Call 355-5780, 355-4866

COMPTOMETER OPERATORS
Register now with Victor Temporaries and work in your own area on the Peninsula by calling
295-6444 Collect Today!

TOPLESS DANCERS AND WAITRESSES wanted. Top salary Newest club on the Peninsula. Must be 21. No experience nec. Day and night shifts available. Call 349-2481 for interview. The Broadwalk, 4301 El Camino Real, San Mateo.

ORDER CLERK $450
Like figures? Type? Fun office! Local Co.! Call Maria 342-7422, CONTAC EMPLOYMENT AGENCY. Open Tues. eves. till 7:30

MEDICAL TRANSCRIBER
Experience necessary. Excellent working conditions and benefits. Salary depends on experience. Redwood Medical Clinic, 369-5861

BEAUTIFUL Business Makes you Beautiful by association and makes money, too. Viviane Woodard Cosmetics, 593-5225.

221—Help Wanted Female

DAYS LONG?
dollars short?
Let OLSTEN Measure Your Office Skills And Balance Your Week
With long or short term assignments in local offices
OLSTEN
Temporary Services
1815 El Camino 342-7232
BURLINGAME PLAZA

LADY
WITH CAR
HIGHLIGHTS FOR CHILDREN, EDUCATIONAL MAGAZINE. (RECOMMENDED BY DOCTOR AND TEACHERS) Needs representatives for San Mateo and Santa Clara Counties. Full or part time. Permanent. Leads furnished. No investment. Active senior citizens (man or lady) welcome. Mrs. Baim, evenings, 538-9376

INVENTORY
Control Clerk
Looking for a variety and opportunity for advancement? If you can type and have a general clerical background then this is the job for you. An equal opportunity employer with good company benefits. Contact Mrs. Edwards for interview, 467-1717, Dohrmann Co., Brisbane.

Secretaries Unlimited Agency
has several openings for secretaries and stenographers
FEE AND NO FEE
63 E. 4th Ave., S.M. 344-5753
MASTER CHARGE HONORED

GIRL FRIDAY
Sharp, pleasant gal to act as receptionist. Good typist $375-$400. PAYDAY AGENCY, 600 Laurel, S.C. 591-2603

CLERK Typist 60 WPM, some statistical fig. apt. R.C. to $375. Management Services Agency, 1842 El Camino, Burl. 342-9441

GIRL. Gen ofc., s/h pref., not required. Must type. Gd. customer phone relations. Sal. open. Call collect. 822-6633, ext. 66

CLAIMS Secretary needed for branch office of insurance co. No S/H but dictaphone exp. nec. Convenient location. 349-5133

INTERESTING telephone work your own home. Must have private line and at least 4 hours daily. Phone 697-5647.

HAIRDRESSER
with exp. LE TRIANON, Robert Coiffure. 55 E. 4th Ave. San Mateo. 342-7075

SECRETARY FOR SAN MATEO DENTAL OFFICE. SEND RESUME TO BOX 2631, THE TIMES, S.M.

TELEPHONE WORK
From our office. Exp. nec. Hours flexible. 349-0221

YOUNG woman to solicit by telephone at home. No exp. needed. Good earning potential. Write Box 4671, Sacramento 95825

LAW ofc. trnee. $350. "Legal Eagle" to fly around these busy plush law offices, learn PBX, copy mach., etc. Call Susan 591-8966. Scofield Agency.

GENERAL office, type 35-40, no exp. necessary. R.C. $300. Management Services Agency, 1842 El Camino, Burl. 342-9441

PART TIME BOOKKEEPER
Light clerical work. 5 hrs. daily. Own transp. Mature and responsible. Call for appt. 588-5533

Hotel PBX Operator
FULL BENEFITS including Meals. $375 per month. Call 589-7200, Ext. 193.

RECEPTIONIST. Good typist, a smile on the phone. To $400. Employment Factors Agency, 840 El Camino, Belmont, 592-1514

SECRETARY to regional mgr. Good skills. Fee paid. $447. Employment Factors Agency, 840 El Camino, Belmont, 592-1514. Also fee jobs

GIRL Friday. 1 Girl office. Do everything, no S/H. To $500. Employment Factors Agency, 840 El Camino, Belmont, 592-1514

WAITRESS 18 years or older. Part time. 4 hrs. daily. Apply in person, no phone calls please. Pup-N-Hound, El Camino and Holly, San Carlos.

Receptionist Secretary
Hospital PBX. Good typing essential. Over 21. Call Mrs. Frankel, 593-2143

FOUNTAIN WAITRESS
Day shift, Sundays off.
1401 Burlingame Ave.

SECRETARIES AND TYPISTS
Needed. Massey Temporary Service—692-3822

KEYPUNCH OPERATORS
Needed. Massey Temporary Service. 692-3822

STATISTICAL TYPISTS
Needed. Massey Temporary Service. 692-3822

DICTAPHONE TYPISTS
Needed. Massey Temporary Service. 692-3822

CAR RENTAL representative. Evening work, union benefits. Must have public relations experience. 761-3950

TRAINEES. Type 45. Good figure apt. $320. Employment Factors Agency, 840 El Camino, Belmont, 592-1514

WIG STYLIST NEEDED
top position, Call 349-6648 for appointment

EXPERIENCED HOSTESS
Above union wages. Age 27-40. Reply The Times, Box 2634

DENTAL ASSISTANT
Chair side. Experienced. Salary open. 345-5711

HAIRSTYLIST
Must be tops in hair styling. 591-9449

221—Help Wanted Female

Jobs! ☆ Jobs! ☆ Jobs!
Your Skills+Our Jobs equals $
☆ Call AGNES on these ☆
Executive Suite ..... To $600
☆Fee pd. Top expr. pays off.
Personnel Sec. (Fee) ..... To $475
☆Hectic pace. Lots of fun.
Order Desk Clk (Fee) ..... To $375
☆Matu-a-bility+Phone Luv.
Receptionist PBX ..... To $400
☆Fee Listen/Glisten. Lite type
Expd. teller (Fee) ..... To $425
☆Dynamic grp. Ben'fts galore.
Financial Secty $500
☆Neg. fee. World of $ No S/H
F/C Bookkeeper (Fee) ..... To $500
☆Proven formula J/L thru T/B
Office Ass't (Fee) ..... To $425
☆Be where the act'n is. lite S/H
Many Other Fee/No Fee Jobs
☆ BRUCE AGENCY ☆
4 W. 4th Suite 201 San Mateo

GIRL FRIDAY
Secretary in one-girl and manager office in Burlingame area, starting about November 15. Five years experience, s/h, bookkeeper-typist, age 40-55 preferred. Salary and hours open. Write giving experience, family and other particulars to C. H. Allen, Association of American Battery Manufacturers, 19 North Harrison St., E. Orange, N.J. 07017. Will be in your area about October 15 for interview.

Executive Secty
GIRL FRIDAY
to district manager and administrative accountant. Top secretarial skills required, variety job. Excellent opportunity for mature, reliable individual. An equal opportunity employer with good company benefits. Contact Mrs. Edwards for interview, 467-1717, Dohrmann Co., Brisbane.

HOT LINE!
Pleasant person as front desk secretary capable of handling emergencies. No S/H required. $515 st. Call Jeanne Kay. Associated Business Services Employment Agency, 220 E. 3rd San Mateo. 343-4548

APPLICATIONS now being taken for
ASSISTANT MANAGER
Experienced in sportswear, or ready to wear, for new Serramonte store in Daly City. Opening shortly. Apply Miss P. Clark, Lerner Shops, 765 Broadway, Millbrae.

Attention: Young Women
Work full or part time. 9 a.m.-5 p.m. or 5 p.m.-9 p.m. Up to $4.50 per hr. depending upon exp. Must have pleasant voice and personality. Call 593-3380 for appt. Civic Reading Club of San Carlos.

SPORTSWEAR SALES
Experience preferred. 5-day week, 40 hours. Liberal employee benefits. Apply office. I. Magnin & Co., 500 El Camino, San Mateo. An equal opportunity employer.

TEEN-AGERS
Part time phone work. Immediate openings. Top pay. 6-9 p.m., Mon.-Fri. Apply after 5:30 p.m. at 231 South San Mateo Drive, S.M. or call 342-5759 for appt.

General Office
Co. will train bright young HS grad and pay fee. $300. Call Jeanne Kay, Associated Business Services Employment Agency, 220 E. 3rd. San Mateo, 343-4548. Also fee jobs.

BURLINGAME Co. needs steno-typist for Tech. Service Dept. Must type 50 wpm accurately. S/H desirable. Salary open. Please call 692-2880, ext. 30. An equal opportunity employer.

GENERAL Office, stable work record, fig. apt., type. S.M. $350. Management Services Agency, 1842 El Camino, Burl. 342-9441

HOSTESS—Part Time
Friday—Saturday Evenings.
12 midnight to 4 a.m.
HAPPY HOST COFFEE SHOP
510 El Camino, Belmont

STENO SECRETARY. Good skills for engineering office in San Bruno. Varied duties. Good benefits. Permanent. $429 starting. Call Mrs. Lamb, 871-8800, ext. 3157

DENTAL ASSISTANT
Intelligent, adept with hands, 21-42. Exp. pref. Send resume with qualifications to Box 2640, The Times, S.M.

HAIR stylist with following. Apply in person: Angela's Coiff & Colours, 108 W. 25th Ave., San Mateo, 345-4220

LEGAL Secretary General practice. Outer Mission. Min. 2 yrs. Calif. Experience. Salary open. 585-2122

MAID FOR HOSPITAL. SATURDAY AND SUNDAY. ALSO ON CALL. PHONE 593-2143, EXT. 49.

NEED extra money for Christmas? Sell Beauty Counselor Cosmetics! High profit, low investment. Call 345-5466

TRAVEL agent —experienced. Ideal working conditions. Call 349-6696 Saturday or Monday for interview.

EXP. grill cook-waitress combination, midnight shift and part-time waitress day shift. Mr. Donut Drive-In, 66 El Camino Real, San Carlos 593-6372

FILE Clerk 25+, light exp., well groomed. Burl. $300. Management Services Agency, 1842 El Camino, Burl. 342-9441

EXPERIENCED phone solicitors for health drive. San Mateo area. Starting Sept. 30. $1.75 hr. Call 948-2984

TUPPERWARE dealer openings now. We train, no experience nec. Car nec. No investment. 588-8230, 588-8231

ATTRACTIVE, intelligent lady to do general office work and meet public. Interesting permanent position. For interview, call Mr. Cooper, 368-1466

PERMANENT part time for mature woman. 3 full days a week. Posting, filing and addressing. Car nec. Reply Box 2638, The Times, S.M.

Hotel Reservation Clerk
FULL BENEFITS including Meals. $400 per month. Call 589-7200, Ext. 193.

BEAUTICIANS: BOOTH SPACE FURNISHED FOR RENT. BOUTIQUE BEAUTY SALON. 342-4517, FULL OR PART-TIME

BOOKKEEPING
and gen'l office work. In Pacifica. Ph. 355-4833 for appointment.

221—Help Wanted Female

Massey Needs You
REGISTER NOW
ALL SKILLS NEEDED
SECRETARIES
STENOS
STATISTICAL AND REGULAR TYPISTS
KEYPUNCH—DAY AND SWING
NCR OPERATORS
BOOKKEEPERS
HIGH RATE PAID WEEKLY
NO FEE
PAID VACATIONS
MASSEY
Temporary Service, Inc.
8:30 a.m. to 5 p.m. Mon.-Fri.
35 El Camino Real, Millbrae
692-3822
An equal opportunity employer

MISS THE CHILDREN?
USE THE TIME THEY ARE IN SCHOOL TO EARN EXTRA CASH
KELLY GIRL
OFFERS YOU A WEEKLY PAY CHECK FOR TEMPORARY WORK
STENOS—TYPISTS
DICTA. OPRS.—BKKPRS.
KELLY SERVICES
121 El Camino Millbrae
692-0380
Equal Opportunity Employer

WE WANT YOU
If you type, file, take dictation, run an adding machine for some of the most exciting temporary office work ever! Loads of work available NOW. Top pay. Long and short assignments. Come in and see us. The Manpower Talent Search is On!
MANPOWER
1813 El Camino Real, Burlingame, between Trousdale and Murchison. An equal opportunity employer. 697-7731

$550
Executive Secty
Super job in advertising. Enthusiasm, wit, humor and hard work will take you to the top. Split fee. Call Jeanne Kay, Associated Business Services Employment Agency. 220 E. 3rd, San Mateo, 343-4548

WOMAN with figure aptitude for bookkeeping office in Burlingame. Must operate 10-key adder-calculator. Good salary and pleasant working conditions. Call 697-0211 or apply at 1826 Rollins Road, Burlingame, between 10 a.m.-4 p.m.

HOUSEWIVES
Transport handicapped students to school in our 12-passenger vans. Good pay,

221—Help Wanted Female

YOU GET SO MUCH MORE FOR YOUR EFFORTS AT american girl
83 East 21st Ave., 349-4604

San Mateo's Finest Temporary Service
Openings Available For
Typists
General Clerical
All office skills
COME IN NOW AND SIGN UP TO WORK WHEN YOU CHOOSE
An equal opportunity employer

Start Immediately
Machine shop needs a person for processing of incoming orders. Type, timekeeping, posting and preparing orders for billing. Send letter or resume to Attn. Don, Western Grinding Service 601 Harbor Blvd., Belmont. 94002, Calif.

223—Help Wanted Male

Immediate Opportunities for
DRAFTSMEN

SENIOR
Requires 4 years drafting experience, preferably in the electronic industry. Must have thorough knowledge of materials and shop practices in the electronics industry.

INTERMEDIATE
Requires 2 years drafting experience, preferably in the electronics industry. AA degree preferred, but not required.

Excellent benefits and working conditions. Please apply in person to:

Mr. Al Sturr
Personnel Department
LENKURT ELECTRIC
(Subsidiary of General Telephone & Electronics)
Howard Ave. at Industrial Rd., San Carlos
An equal opportunity employer

ASSEMBLERS
Variety of heavy and complex mechanical electron power tube assembly and sub-assembly duties. Requires some heavy lifting.
APPLY: EMPLOYMENT OFFICE
EIMAC
DIVISION OF VARIAN
301 Industrial Way, San Carlos, Calif.
592-1221
Equal Opportunity Employer

THE SINGER CO.
is now taking applications for our NEW store in SERRAMONTE CENTER. Sales and Service Representative inside and inside-outside combination. Salary plus commission, many company benefits. Opportunity for rapid advancement. (Potential limited only by ability). Apply Mr. Anderson
SINGER CO.
45-Westlake Mall
Daly City, Calif.
An equal opportunity employer

ARTIST and designer. Silk screen and commercial layouts, experience necessary. Prepare photo and handcut stencils. Darkroom exp. desirable. Phone 697-0156, Mr. Knight for appointment.

Production Trnee. To $433
Openings in all shifts for sharp men w/manual dexterity. Call Dick 342-7422 CONTAC EMPLOYMENT AGENCY. Open Tues. eve, 'til 7:30.

HELP WANTED
I need 3 men to help me in my appliance business. Driver, sales, delivery work. $3.50 per hr. Full and part-time help needed. CALL DI 5-5718

DISHWASHER
Full time. Must work weekends. Modern equipment. Good salary. Excellent benefits. MILLS MEMORIAL HOSPITAL. Call between 9 a.m.-5 p.m. 342-8111, ext. 306.

ORDERLY
7-3 shift. 6 mos. experience with medical/surgical patients required. MILLS MEMORIAL HOSPITAL. Call between 9 a.m.-5 p.m. 342-8111, ext. 305

ORDER CLERKS
4 young men needed! (18 to 24) Full time. Good starting salary. Good opportunity for advancement. Call Mr. Williams, 343-6532 after 6 p.m.

Service Station Attendant
Car and truck service exp. needed. Apply in person. Stanley's Automotive, 35 N. Bayshore, San Mateo.

FOLDER-OPERATOR
"Baum" Experienced COMMERCIAL PRINTER. Send resume to P.O. Box C. San Mateo.

PHOTOGRAPHER — EXPERIENCED SCHOOL or MILITARY. Age 20 to 28; Apply in person. 234 Broadway, Suite B, Millbrae.

Outside Janitorial
Maintenance. About 2 hrs. daily. 343-3661

Automotive Mech.—Exper.
Do General Repair and Auto Machine Shop. 341-7979

JANITOR-GARDENER
Wanted for industrial plant. Call 588-8663

CAB DRIVERS
LUXOR CAB CO., 210 Main St., San Mateo. 344-1414

WANT ADS BRING RESULTS

223—Help Wanted Male

LOGISTICS PROVISIONING ANALYST
Familiarity with government provisioning and cataloging systems for spare parts and support equipment. Prepare illustrated parts breakdowns in accordance with MIL-M-8910. 2 or more years experience in the preparation of provisioning documentation in accordance with government specifications.

LENKURT ELECTRIC, a leading manufacturer of telecommunications equipment, offers stable employment. (We are basically non-defense); good salary, working conditions and fringe benefits—PLUS an excellent opportunity to advance your career.

Contact Mr. Al Sturr
Personnel Department
LENKURT ELECTRIC
(Subsidiary of General Telephone and Electronics)
1105 County Road
San Carlos, California 94070
An equal opportunity employer

SALESMAN
Mech. or machinist background. Read blueprints. Some travel $700 up. PAYDAY AGENCY, 600 Laurel, S.C. 591-2603

ACCOUNTANT. Opportunity w/ expanding industrial firm on Peninsula. Degree, 5 yrs. expr., EDP ability. Salary open. Send resume to Box No. 2637 Times, S.M.

CAR unloaders and general laborers needed for temporary work. MANPOWER, INC., 1813 El Camino, Burl., Burl. Plaza bet. Trousdale and Murchison. Equal opportunity employer.

CUSTODIAN — Permanent. Full time for BEAUTIFUL NEW APT. COMPLEX. Excellent fringe benefits. Call 343-2762, 8:30 to 5:30 p.m.

ASSEMBLER
Mech. background or equip. repair. $3.05 hr. PAYDAY AGENCY, 600 Laurel, San Carlos, 591-2603.

JOURNEYMAN MECHANIC. Top wages, steady work + fringe benefits. Ask for Lester Peebles, EL CAMINO RAMBLER, 570 El Camino, Redwood City.

BUS BOY
EXPERIENCED. 5-DAY WEEK 10-3. CALL DAYS 343-0200

MANAGER — Retired couple to manage apt. house. Must know pool and building maintenance. Ph. 664-9259

EXP. BARN HELP
6-DAY WEEK
948-5234

YOUNG man, 18 and over, with car for easy evening delivery work. Good pay. 344-6942 after 5 p.m.

EXP. Storekeeper and exp. maintenance man. Reply to Box 2641, The Times, San Mateo.

SERVICE Station Attendant. Some exper., graveyard shift. Full time also need parttime help. Apply at Phillips 66 Station. 3rd and El Camino, San Mateo.

SALES. Electronics field. Sharp young man to start inside and work his way out. $600. Employment Factors Agency, 840 El Camino, Belmont, 592-1514

SMALL appliance repairman, exp., also exp. major appliance repairman. 591-3488

SERVICE Station Attendant over 21, married, no exp. necessary. Apply 2501 El Camino, San Mateo

SERVICE station attendant. prefer married man, experienced only. Approx. $500 st. Apply 402 No. El Camino, S.M.

TECHNICIAN Mechanically inclined to work in New Product Development Dept. 583-3224. Mr. Turner

JR. ACCOUNTANT, degree, no exp. necessary, clean cut. Burl. $613. Management Services Agency, 1842 El Camino, Burl. 342-9441

ACCOUNTANT — plant analyst, costs and budgets, 2 to 5 yrs. mfg. exp. S.S.F. Split fee. To $910. Management Services Agency, 1842 El Camino, Burl. 342-9441

MACHINE oprr. trainee, clean cut, mech. aptitude $443. Management Services Agency, 1842 El Camino, Burl. 342-9441

OUTSIDE maintenance man for large apt. complex. Gardening, general repairs, and sweeping. 341-8296

DISPLAY CLASSIFIED 223—HELP WANTED MALE

223—Help Wanted Male

ASSOCIATED
Business Services Employment Agency
Peninsula's Largest and Oldest
15 years old
4 offices to serve you
Many listings
Here's a few

INDUSTRIAL STAFF
$ 900 Admin. — cost control
$ 850 Dist. Const. Supvr.
$ 750 Asst. Mgr. — credit
$ 750 Prod. Control Supvr.
$ 550 Expeditor/Planner

ENGINEERS/DRAFTSMEN
$1100 Sr. Mech. Eng.
$ 775 Design Tool and Die
$ 700 Mech. Design.

SALES
$ 700 Machinist Trade
$ 650 Customer Serv. Dept.
$ 650 Inside Tronics
$ 600 Industrial Sales
$ 500 Trainee — Growth

GENERAL OFFICE/ACCTG.
$ 800 Transportation
$ 750 Tronics/Govt. acctg.
$ 750 Auditor — Govt.
$ 650 Jr. Asst. Compt.
$ 525 Jr. Acct. — No exp.
$ 500 Gen. office — Bkr.

SHOP/WAREHOUSE
$ 780 Maint. Man
$ 650 Welders (Mig-equip)
$ 570 Coil Winder — Exp.
$ 520 Inspector Trainee
$ 515 Prod. Workers
$ 470 Chem. Plant Opts.
$ 445 Ship and Receiving
$ 440 Apprentice Mach.
$ 380 Maint. Class "B"

ASSOCIATED
BUSINESS SERVICES EMPLOYMENT AGENCY
Many More Listings
SAN MATEO
220 Third Ave., 343-4548
SAN BRUNO
456 San Mateo Ave., 583-6611
SAN CARLOS
1620 El Camino, 591-8256
PALO ALTO
460 California, 321-9011

WOULD YOU BELIEVE? ✓THIS!!
Our Payroll Dept. Paid OVER $225,000.00 in Comm'ns. in Aug. to 25 Calif. Offices!
OUR MEN AVERAGE: $275-$400 Weekly...
But Can't Keep Up With Fantastic Lead System Guar. 3 Appts. Daily
All Local
All Interested
All Well Pre-Qualified
We Are a Kodak Dealer Doing Promotional Work
If You Have Experience In Direct Sales...
We Need You!!
Call HARLEY AXTELL
592-3161
Between 9 and 4 p.m. Daily

TELEPHONE JOBS
Mechanical aptitude, a basic knowledge of electricity and a good driving record will help start your career at Pacific Telephone. Good starting salary with wage credit for school, work or military experience. Full pay while you learn a secure job. Regular raises, good chance to advance, many company benefits. Visit our Employment Office 8:30 to 4:30, Monday thru Friday.
PACIFIC TELEPHONE
1476 Burlingame Ave., Burl.
An Equal Opportunity Employer

SERVICE Station Salesman. Experienced. Part or full time. Apply at 407 So. Delaware, S.M.

EXPERIENCED appliance service man. Good working conditions. San Mateo. 345-9534 or after 6 p.m, 345-6361

STUDENTS and married men pick up orders from Fuller Brush customers. $50+per wk. Comm. 697-5647 Mr. Scott.

LIQUOR STORE CLERK
Can be retired gentleman. Write Box 2609, The Times, S.M.

EXPERIENCED Service Station help. Min. 2 yrs. exp. Start $2.50 hr. Prefer married, over 21. Advances. Apply in person 1601 El Camino, S.M.

ORDER Desk. Young mature man looking for a good Co. $110 per week. Employment Factors Agency, 840 El Camino, Belmont, 592-1514

DISPLAY CLASSIFIED 223—HELP WANTED MALE

IMMEDIATE OPENINGS

☆ **ELECTRO-MECHANICAL TECHNICIAN**
NEW RATES: $4.52/hr. Days — $4.97/hr. Swing. Openings on both day and swing shifts. Challenging complex testing, trouble-shooting and development assignments in our Production, Quality Control, Instrument Maintenance and Development functions. Microwave experience desirable. Experience on trouble-shooting or solid state circuits required.

☆ **ELECTRO-MECHANICAL TECHNICIANS**
Technician with process machinery experience to work in our Tool and Machinery Design group. Must be able to pass qualifying examination for technical rating. NEW RATE: $4.46/hr.

☆ **HELIARC WELDERS**
Day shift. 3-5 year's minimum experience. Weld aluminum and stainless steel. Military certificate desirable. NEW RATE: $3.93½/hr.

☆ **GENERAL MACHINE OPERATORS/SET-UP**
Requires experience in operation and setup of standard sheetmetal, brake, shear and punch presses. Day shift, $3.335 - $3.52/hr.

☆ **SPRAY PAINTER JOURNEYMAN**
Minimum 3 years in industrial precision painting experience necessary. Must be able to mix paint, maintain equipment and interpret drawings. $3.50½/hr.

MOVE TO LENKURT . . . for opportunity . . . for security . . . for good pay plus professional recognition . . . fringe benefits and working conditions!
Apply in person (or send resume) to:
Mr. Al Sturr, Personnel Department

LENKURT ELECTRIC
Subsidiary of GENERAL TELEPHONE & ELECTRONICS
1105 County Road San Carlos, California 94070
—an equal opportunity employer—

223—Help Wanted Male

Jobs! ☆ Jobs! ☆ Jobs!
Our Employers need your skills
NATIONWIDE PLACEMENT SERVICE
☆Call MEL on these☆
☆ FEE'S PAID ☆
Marketing Mgrs . . . To $23,000
☆EE 3/5 yrs. exp. Microwave
Sales Engnrs. (7) $12,000+
☆BS Chem., CHE 1/4 yrs. exp.
Personnel Mgrs . . . To $16,000
☆Expd. in Mfg field Relocate.
Ind. Engnr. Mgr. . . To $17,000
☆BSIE Hvy. Ind. Expr. Foods
Internal Auditors . . . To $14 K
☆Deg+1/3 yrs. exp. L.A.
Tax Accountant . . . To $10,800
☆Deg. Min. 2 yrs. corp tax exp
Spec. Writer . . . . . To $11,000
☆BS deg Micro Electronics
Sr. Elec. Engineer . . . To $16 K
☆4 yrs. exp. Microwave reqd.
Management Trnee. . . To $450
☆H/S grad. Fig. apt. Sharp!
Many Other Fee/No Fee Jobs
☆ BRUCE AGENCY ☆
4 W. 4th Suite 201 San Mateo

ACCOUNTANT JR.
IMMEDIATE OPENING
Informal rotational training program covering all phases of Industrial Accounting including cost, payroll and budget.

Degree required: 0-2 years experience. Excellent benefits.

APPLY IN PERSON TO: EMPLOYMENT OFFICE
LENKURT ELECTRIC
Howard Ave. at Industrial Rd.
San Carlos
An equal opportunity employer

POSITIONS OPEN
For Service Station Trainees
HI SCHOOL GRADS. FULL TIME. $2.54 to $2.84 per hr.; 40-hr. wk.; liberal benefits. Career employment. Contact the following — STANDARD OIL STATIONS INC. between 8 a.m. and 10 a.m. Mr. Grainer, 801 El Camino, San Bruno; Mr. O'Shaughnessy, 2950 El Camino, San Mateo; Mr. Ninke, 410 El Camino, Redwood City. AN EQUAL OPPORTUNITY EMPLOYER.

MEN-SIX
Willing Workers
WILL BE HIRED IMMEDIATELY. We will invest $150 per week in these men as underwriters for our company for 6 consecutive weeks. At the end of that time if you are not worth
$200 PER WEEK
Comm., we will recommend you resign. You must be neat, have good handwriting, own auto. Apply 19 South B., Rm. 5 or call 347-3246 for interview! 9 A.M.-12 P.M.

DELIVERY sales
☆$84 WEEK☆
Part-time
Eves., 6-10 P.M.
Men ages 19-35, neat and dependable. No experience necessary. Call
Mr. Howard DI 5-5718

AUTO MECHANICS
Import car dealer. Needs good mechanics with foreign car experience. Should have "A" license. Be familiar with autoscan 4000 and be capable of becoming shop foreman. For interview, phone Mr. Sharp, 349-5571

Expeditor Trnee To $500
Young man who is willing to learn and has strong motivation to succeed. Outstanding growth potential and benefits. Call Jim, 342-7422, CONTAC EMPLOYMENT AGENCY. Open Tues. eves. till 7:30

GO TO WORK TODAY
UP TO $600 PER MONTH
Service station attendants and mechanics with or without experience. Jobs from S.S.F. to Palo Alto. Secure Employment Agency, 611 So. B St., S.M. 342-8994

PART-TIME
Transport handicapped students to school in our Econolines, 7-9 a.m. 2-4 p.m. Good pay, interesting work. Apply 9 to noon. Servicar, 1111 Chess Dr., Foster City.

WANTED ambitious, dependable young man seeking merchandizing and sales career with national greeting card co. Salary plus other benefits. 861-8937

DEPENDABLE young man, High School grad., mechanically inclined to learn metal fabrication. Some delivery. Hrs. 9-5:30. Phone for appointment. 591-3601

MUTUAL OF OMAHA
LIFE INSURANCE AFFILIATE
United of Omaha
Offers Opportunities
Ph. 349-5505
Mr. Chonofsky

FRY COOK
Full or part time. Apply HAL'S WHISTLE STOP Ralston and El Camino Real In Belmont.

Counter Man—Part-Time
Apply Hal's Whistle Stop, Ralston and El Camino, Belm.

WILL TRAIN
New Chemical Co. needs executive organizer salesman in this territory. Our men earn 2 and 3 times the average. Call Mr. Corning, 366-6253

GAS STATION ATTENDANTS
Trainees. 18 to 26. Neat, HS grad, w/car. Full time. $425 to $500 mo. Rite-Job Employment Agency, 920 El Camino, SSF. Kay Anderson. 583-7779

PLATER
With experience $3 hr. up or trainee start $2 hr. PAYDAY AGENCY, 600 Laurel, San Carlos, 591-2603

FRY COOK
Experienced. Call before noon. 347-7121

GARDENER WANTED
Clean up and watering twice a week. Call 343-8591

225—Help Wanted Male or Female

HAIRSTYLIST. Excell. working conditions, guarantee + comm. Liberal benefits. Call Mr. Richard 345-5773

Action Ads Get Results

DISPLAY CLASSIFIED 223—HELP WANTED MALE

223 — Help Wanted Male

CITY OF BELMONT
MAINTENANCE MAN—PUBLIC WORKS
$563-$685
Applications may be secured from Belmont City Hall or by calling 593-2153. 1 year experience in heavy construction work. Applications must be postmarked no later than Oct. 12, 1968

DRAPERY INSTALLER TRAINEE. Must be clean cut and have driver's license. Starting salary $2.25 hr. Decorators Enterprises, 608 Bayport Ave., San Carlos. 591-2982

NURSERY man for retail nursery sales and general nursery work. Must have exp. Permanent. Christensen's Nursery, 935 Old County Rd., Belmont. 593-7893

225—Help Wanted—Male or Female

ADVERTISING SALES
Suburban daily is increasing retail staff. Opening for 1 display salesman and 1 telephone solicitor. Guild scale plus maximum company benefits. To arrange interview, phone Mrs. Spatz,
THE TIMES
342-7711

CREDIT
AND COLLECTIONS
In charge of collections. Excellent opportunity for qualified individual. Must have experience in all phases of collections and have knowledge of accounts receivable. Excellent opportunity for advancement. An equal opportunity employer with good company benefits. Contact Mr. Lebecki 467-1717, Dohrmann Co., Brisbane.

SALES OPENINGS
for October sale. Full or part-time. Apply in person. Personnel Dept.
THE EMPORIUM
HILLSDALE
An equal opportunity employer

Part-time Phone Sales
Housewives, students, handicapped, etc. Turn your spare time into cash working from our office or your home. 692-2669 or 328-4283

BUS DRIVER—Part Time
Will train. (10 months per year). Age limit 55 years old. $2.93 per hour. Apply SAN CARLOS SCHOOL DISTRICT, 826 Chestnut, San Carlos.

COUPLE to manage apartment complex. Must be experienced renters. Man must be exper. in all phases of maintenance, carpentry, electric, plumbing. Phone 591-5084

MANAGER, experience not nec. 10-unit apt. bldg. All furn. studios. Exc. Burl. loc. Reply Box 2607, The Times, S.M.

227—Saleswomen Wanted

REAL ESTATE SALESWOMEN WANTED. California's largest land development co. needs licensed real estate saleswomen Now! An exceptional opportunity! Extra high commissions. Fringe benefits. Prospects furnished. Call 347-1470 for appointment.

SALESLADIES
Some exp. Hosiery, 5 days. Gd. sal. Albert's Hosiery, 110 Serramonte opp. Fountain.

JUNIOR draftsman trainee. Will train. Immediate opening. Nationwide Design and Drafting. 1330 Bayshore Hwy, Burl. Call 347-3866

Action Ads Get Results

221—Saleswomen Wanted

URGENTLY needed men and women for Data Processing field. Also secretarial skills. Day and evening classes. See M. T. I. Business Colleges, Class. 211.

SALES person, part time. In household appliances. Age no factor. Eves. and weekends. Work in major dept. store. Salary. Phone between 9 a.m. and 1 p.m. for appt. 345-3215

228—Salesmen Wanted

Auto Salesmen
Need 3 aggressive men for New and Used Car Dept. No experience necessary. 3-day Speed Training Program. Free Demo plan available. Free Hospital and Life Insurance. Our Salesmen make up to $1400 per month. Call Mr. Little, 589-9543 or 761-2200
ARATA PONTIAC
529 El Camino, So. S.F.

REAL ESTATE SALES
100% Commission
To salesmen and brokers (less overhead)
Call 697-1575
for important taped message

INSURANCE SALES CAREER
NO TRAVEL
Salary + commission. Extensive training program. 591-8934, Equitable, San Carlos, equal opportunity employer M/F.

REAL ESTATE SALESMAN wanted. California's largest land development co. needs licensed real estate salesmen Now! An exceptional opportunity! Extra high commissions. Fringe benefits. Prospects furnished. Call 347-1470 for appointment.

$$ LIKE MONEY $$
Appts. furn. Good commissions. Kirby sales are booming. Call 992-8363

HAIRSTYLIST
w/follwing. Call Thurs., Fri., Sat. 341-5231 Days; Eves. 648-9501

SALESMEN — want to make more money? New marketing concept, proven in other areas. Really works. Phone 692-3769 betwn. 10 a.m.-7 p.m.

DISPLAY CLASSIFIED 228—SALESMEN WANTED

Men! Women! Husband-Wife Teams!
THE OPPORTUNITY OF A LIFETIME
Be a PENNYRICH CONSULTANT

☐ Earn Buick Wildcats ☐ Free Vacations
☐ Full Time ☐ Part-Time

Pennyrich International, Inc. is conducting seminars in the San Francisco area to talk to Californians who would like to triple their incomes! Pennyrich is a fantastically successful organization with manufacturing facilities in Puerto Rico and an international sales office in Dallas, Tex. This well-established, soundly financed company has been built with a product, the famous Pennyrich Brassiere, that has no direct sales competition. It is bought by women in exclusive salons and home showings in all 50 states Canada, and Puerto Rico. You've read about Pennyrich products, including an exclusive collection of lingerie and sleepwear in Vogue, McCall's and many national magazines! Now, hear the entire story!

THURSDAY, SEPT. 26, 8 P.M.
TUESDAY, OCT. 1, 8 P.M.
CABANA HOTEL,
PALO ALTO

MEET JERRY HOLLIS OF HOUSTON, TEXAS, whose group sold $436,896.95 in August and whose personal gross income was $10,601.00 for the month! **MEET MR. AND MRS. REDUS KNIGHT OF SHREVEPORT, LA.,** who grossed over $12,000.00 in August!

See how easy it is to make money with Pennyrich!

ATTEND THE SEMINAR! ABSOLUTELY NO OBLIGATION!

For further details call Jerry Hollis, AC415 (Palo Alto), 327-0800, Cabana Hotel.

228—Salesmen Wanted

DO YOU CONSIDER
yourself a salesman? If so, have you considered one of the most rewarding and lucrative fields of Real Estate? Over 60 years of doing business in the S.M.-Burlingame area has developed a built-in clientele for our sales force to service. This, coupled with our incentive program, and your genuine efforts will insure financial success. If you are interested in further discussion of your future plans, please call and ask for Mr. Doughty.
GROW & DOUGHTY
REALTORS
Established Since 1908
16 E. 3rd Ave., S.M. 342-6636

229—Household Help Wanted

COOK-HSKPR. or child care-hskpr. Top sal., wkends, Hol. off., 1 mo. pd. vac. European pref., live out, 12-8 p.m. In Hillsboro. Write age, nationality, work resume to Box 2629 TIMES, San Mateo.

BABYSITTER
In my Parkside home. Mon.-Fri., 8:15-4:45. Good Pay. 341-4720

CHILD CARE. Ages 3, 5. Lady 40 or over. Live in, out. Good pay. Perm. Exp. Call 771-1683 or 359-1108, S.B.

BABY sitter wanted for 3 and 8-yr.-old girls. Foster City. 2:30-11:30. Occasionally earlier. 349-4219

COLLEGE student, live in. Small salary. Light duties. Private room and bath. Call DI 4-7715

HOUSEKEEPER, Mon. thru Fri. 8 to 4:30. Car necessary. References required. $250 mo. Permanent. 697-9148

COOK-HOUSEKEEPER for small family. Top salary. Private living quarters. Must have references. 369-4000

HOUSE work, Monday and Friday, car necessary. European preferred, references req. 342-1208

BABY sitter wanted. Peninsula Ave. area Full time, days. One 1-yr.-old girl. Call 344-7213

BABYSITTER wanted in my Westlake home. 3 evenings per week. Call mornings aft. 10:30. 992-0415

HOUSEKEEPER/Child care. Live in 3 children (7, 5, 3) Priv. rm. Sal. open. Driving preferred. 591-9797

BABYSITTER, your home, for 4 yr. old girl. Near Poplar and El Camino — have to walk. 347-1809

HOUSEKEEPER
Live in. Teen-age children. References. 342-6854

231—Situations Wanted Female

NURSE-HOUSEKEEPER
TOTAL CARE FOR YOU AND YOUR HOME
Bonded, Insured, Ref. Checked
Homemakers SF 989-6976
Redwood City 364-0161

HOUSEHOLD HELP
Housekeepers, maids, cooks, party help. Bonded, insured.
Homemakers, Inc.
364-0161

WOMAN, mature, capable, conscientious, personable, good w/public and phone, with 11 YEARS EXPERIENCE M.D. ofc., desires work as Admin. Ass't, Personnel, Ofc. Mgr., Staff Secty. or in Clinic, hospital or with M.D. 365-5633, 366-5973

MIDDLE aged Caucasian lady desires live-in hskpg. for gentleman. Neat, efficient, honest. Reply Box 2635, THE Times, S.M.

GOOD PLAIN COOK AND CLEANING, AFTERNOONS, 5 DAYS. $75 A WEEK. CALL 347-5352

BABY SITTING
Pre-schoolers from ages 3½. Belmont area. 591-1749

DUTCH LADY WANTS 8 HRS. HOUSECLEANING AT $3.50 HR. + $1 CARFARE. TOP REFS. 342-0397

WOULD YOU LIKE YOUR IRONING DONE? CALL 592-2401

NURSES, RN, LVN and practical. By hr. or day. Bonded, insured. Call HOMEMAKERS INC., 364-0161

MATURE gal Friday. Machine bkkpg. + good gen. ofc. background. Reliable, good personality. 591-6265 eves.

232—Situations Wanted Male

CHEF
WORKING COOK AND PASTRY. EUROPEAN TRAINING, 593-5935

233—Situations Wanted Male and Female

EXPERIENCED colored couple desires steady eve. janitorial work; office bldg., apt., etc. Ref. 347-4985 after 4

LOCAL pastor and wife will babysit your school-age children in your home while you're away on vacation. Refs. 728-3923

311—Child Care Services

IN MY LICENSED HOME nr. El Camino and Ralston, Belmont. Playroom with TV, beaut. yards with swings. 593-7208

400—FOR SALE and MISC. GROUP

411—Action Ads

HOSPITAL bed, good cond. $20. 697-2088 aft. 5:30

BEAGLE female, adorable puppy, AKC reg. $60. 342-8893

WEDGEWOOD range, griddle top Exc. cond. $35. 349-3601 Eves.

5 PUPPIES. Poodles and ? Free. Call 344-2235, aft. 4:30.

WANT ADS BRING RESULTS

411—Action Ads for Sale

ONLY $2 FOR TWO LINES FOR 4 TIMES
Advertise merchandise selling or wanted to buy. $35.00 or less total value — 2-line minimum, $2.00. $75.00 or less total value — 3-line minimum $3.00. Multiple items accepted. Price of articles must be included in ad. Commercial ads not accepted in this classification. No refund for ads cancelled.

COUCH, converts to ¾-bed, vinyl, salmon $25. Mod. desk, swivel chair $35. 342-1646

SINGER Port. sew mach. $20, 2 brass bar stools. $10. 342-1629

CHEST, Fr. Provincial $20. Bed $8. Mower $7. 343-1296

CHEV. '57. 2-door, no motor. $20. 591-9888

POODLE pup, 6 weeks old. $25. 341-2320

TYPEWRITER, portable Underwood, $25. 368-0436 after 5 p.m.

$75 COMPLETE living rm. furniture, incl. tables, lamps, knick-knacks. Older. 344-2908

12 TO 15-FT. boat trailer w/68 lic. plates. $50. 1 pink overstuffed chair $20. 341-6089

ORIENTAL Rug, room size. $69. Must sell. Unused 341-5671 Rm. 119, aft. 5:30.

BLACK and white TV, lg. mahogany cabinet, like new $75. 697-3589 after 6

STEREO, large mahogany cabinet, excellent condition $75. 697-3589 after 6

SIAMESE kittens (2), purebred, with shots, $25 each. 591-9856 eves.

G-E ELECTRIC range, excellent condtion. $60. 345-2316

FREE Shepherd Collie, male 3 mos., shots, good with children. 341-4472

ELECTRIC guitar and amplifier. Almost new. $75. Call 592-5455

ELEC. GUITAR and amp. $30, both. Portable Zenith Stereo $25. 349-5398 aft. 5 p.m.

CADILLAC '58 $75. 756-2955.

8 COCKER PUPPIES $5 each, to good home. 589-6832

CUTE kittens, 1 gray, 1 calico, free gd home. 342-4422

30-30 Marlin Rifle. Lever action. Like new. $50. 341-4733

VIOLIN three quarter, new bow, $35. Good cond. Call 345-1966

12-FT. refrig. top freezer, needs dr. repair. $25. 341-2152

TELESCOPE. Excellent condition $35. Call 342-1627

KITTENS 6 weeks. Healthy and free. To good home. 343-4638

G-E WASHER and dryer, both for $30. 345-7757

411—Action Ads

CHESTERFIELD, beige, in very good cond. Cost $750 new. Sac. $65. 666 Palm, S.S.F aft. 5.

BLUE-GREEN silk upholstered CHAIR; Sheppard Casters. Cost $160; sell $75; Call 345-0964

BOAT trailer 15-16 ft. Spare. All good cond., new lights. $75. Call 589-7855

TRUMPET Like new. Hardly used. $75. SEE TO APPRECIATE. 341-0315 after 6 p.m.

WHITE formica 4-pc. bdrm. set, king-size hdboard., Greek Key design $75. 697-6298 eves.

KENMORE Auto Washer. Runs good. $45. 588-8231 or 592-4454

ZENITH TV w/table. New picture tube, excellent cond. $60. Aft. 4:30 p.m. 347-2868

PORCELAIN toilet and basin $10 ea. Boy's 26 in. Schwinn bike, $25. 343-8054

LAB-BEAGLE cross. 12 wks. Free gd. home. 397-5880, ext. 287.

OLDS '55. 4-door. Fair cond. $50. Call 589-4760

BELL & HOWELL SLIDE PROJECTOR AND SCREEN. $40. 341-5792

CHEST DRAWERS $35; Table $8; King Headboard $12; Set Dishes $5; Fan $15; 345-7652

TIRES, nearly new. Set of four, 600x16 with 16-in. rims, $10 ea. 341-3565, 9-5 p.m.

15 INCH chrome rims and tires 8.45-15. $50 344-6459

HEATH Hi-fi $50. Kenmore port. sewing mach. $15; Chest drawers $10. 342-1067

BLONDE wig, European handmade human hair, $75 or best offer. 347-2956

ELECTRIC STOVE — Like new condition. Extra large oven. $75. 756-6412

AQUARIUM. 20-gal. All access. $35 or best offer. 345-1744

421—Antiques

Old World Antiques
Sensibly priced, 18th Century furn., Fr. armoires. See selection of fine merchandise.
Marguerite's Galleries
3351 El Camino Real Atherton
Open. Tues. thru Sun. 10-4
Closed Monday 365-2755

423—Auction Sales

AUCTION — FURNITURE. New and used. Every Thurs. 7 p.m.; Sat. 11 a.m. — POULTRY every Sat. 1:30 p.m. — CATTLE Sat. 3 p.m. REED'S AUCTION Liquidators, 4125 W. Jackson, Hayward. 782-6161

431—Household Goods For Sale

DIRECT
ALL NEW FURNITURE
3 Rooms MODERN—$199—$2 Per Week
18-piece living room, bedroom, dinette
3 Rooms—SPANISH—$299—$3 Per Week
22-piece living room dinette, bedroom
1060 El Camino 1450 Mission 593-8028 621-1460 San Carlos San Francisco

3 RMS. $249
6-foot Sofa — 2 End — 1 Coffee table, 2 lamps. Panel Bed Frame — Box Springs — Innerspring Mattress — 2 Night Stands — Dresser — Mirror, 5-piece Dinette Set.
BANK TERMS
OPEN 'TIL 9 P.M.
Sat. 9:30—5:30 Sun. 12-5
FURN. DISCOUNT HOUSE
2406 El CAMINO
REDWOOD CITY

SAVE NOW CARPET SALE
Over 1000 yards of new carpet from $3.95 yd. Vinyl linoleum from 98 cents yd. Solid vinyl tile, 12x12, 29 cents each. FLOORTOWN, 2200 So. El Camino, San Mateo.

MOVING: Spanish style 9-pc. dining set, china cabinet, 6 chairs, table w/2 leaves. 8 mos. $600. Relaxicisor $65. Baby carriage $3. 345-9937

MOVING must sell 6-piece bdrm. set; fam. rm. mple. furn.; gold quilted divan; new dinette set, 4 swivel chairs; misc. lamps, tables, bar stools. All reasonably priced. 341-4240

HIDEAWAY SOFA BEDS. including full mattress, $139.90. Peninsula Hideaway Bed Ctr., 280 El Camino, San Carlos. Daily 10-9, Sat. 10-6, Sun. 12-5.

MOVING — must sell! Sectional chair, coffee and end tables, TVs. Table lamps. Dinette set, A-1. 992-4161 eves.

STUDIO COUCH — Used only 3 wks. Exc. cond. Make offer. 755-7921.

MAPLE chest and dresser w/mirror; Infra-red lamp; man's valet; miscel. items. 9 a.m.-6 p.m. 1517 Ralston Ave., Belmont.

6-DRAWER Chest; dble headboard; Avocado Acrylan rugs, 6x9; 9x12; Custom traverse drapes; 347-8310 after 6 p.m.

RUG, wall-to-wall, orig cost $600. Reversible. 44 sq. yrds. 1 side like new. $150. 344-9522

SOFA, 8-FT., GREEN AND GOLD BROCADE, MATCHING CHAIR. JUST LIKE NEW, $200. 342-2128 AFTER 4:30.

4-PC. BEDRM. set; Fruitwood, $100; 8-pc. Dining rm. set; Blonde Mahog., $100. Call 342-1633

SPINET PIANO $500
Leather chair, $25; TV, 24-in., $50. Call 347-2428

8-FT. Spanish antique velvet couch, 9 months old. Must sell at great sacrifice. Call after 4 p.m. 941-2040

AMERICAN of Martinsville BR. set, king SertaPerfect box spring, matt., never used, w/frame, compl. $680. Mirror, wall plaques. 342-3443 eves.

DESK; Commode; Mattress and springs; dinette table; bar and stools; 9x12 rug; Hoover vacuum. Miscel. 697-4951

DIN. RM. Set, Antiqued White and gold, walnut top. Beau. buffet included. Excellent cond. $500. 347-8328

Want Ads Bring Results

HILLSBOROUGH
Fine Dining Rm. Set (12 pcs.) Expandable table; Upholst. chairs; Buffet, Server, China Closet (dark wood); Orig. cost $2000. Sac. $600. 344-2894

2 ORIENTAL RUGS
MAKE OFFER
341-0291

2 SOFA and chair sets, $75 set. Formica table, 6 padded chairs $75. 1 coffee, 2 end tables $25. 347-4388

MOVING
Misc. furn. For Sale.
PL 5-6272

DUNCAN PHYFE din. rm. set. Living rm. set plus end tables. Mahog. cedar chest. 992-9210 between 9-3 p.m.

433—Houshold Goods Wanted

SELL ME
your bedroom, living, dining-room sets, rugs, dishes, stove, refrig., odds and ends, antiques, one part or complete household.
AUCTION SALE WEDNESDAY Call OX 7-2419 bet. 8 a.m. and 10.

CASH NOW
Used furniture, appliances, household goods. 782-6161

HIGHEST PRICES paid for furniture, appliances, etc. FURNITURE BY SAM, 4399 El Camino, S.M. 574-9776

HIGHEST PRICES CASH. Used furn. — Appliances. BELMONT TRADING POST. DAY OR EVENING. LY 3-9390

WANTED dining room set, cherry wood or mahogany. Table, 6 chairs minimum, china closet. 325-9245

435—Garage Sales

GARAGE Sale Fr., Sat., Sept. 27, 28. 10 to 5. Furn., clothing, misc. 1722 Arroyo Ave., San Carlos. 592-3799

SEPT. 25, 9:30-2:30. ANTIQUES, baby furn., and misc. hshld items. 133 Seville, S.M., 1

437—Misc. For Sale

REMODELING
Save 25 to 50% on all construction materials, elect. and plumbing supplies, paint, hardware, appliances and gen. building supplies. No credit no deliveries. Open evenings. Contractors Service Co., 992-0324

MOVING MUST SELL
3-pc. sectional, nylon, orig. cost $900; sacrifice $350. 5-pc. ash bdrm. set, twin beds, triple dresser, 2 nite stands. Various garden tools; sprayer; saw with ¾ h.p. motor; hvy. duty hedge trimmer w/150 ft. cord; 2 aluminum ladders. 593-5666

RUMMAGE SALE
Clothing, furniture, books, rugs, some antiques. Lowest prices in the county. Please call us for prompt pickup of your discarded articles. DISABLED VETERANS SHOP, 116 E. 25th Ave., San Mateo, 345-0306

VACUUM SALE
$9.95 and up. Kirby, Luxs, Hoovers, G-E Also repairs. 1628 Palm Ave. Vacuum. S.M.

RUGS a sight? Company coming? Clean them right with Blue Lustre. Rent electric shampooer $1. Payless Sore No. 20, 3975 Alemany St., S.F.

ALL WOOL area rugs — all matching. Exquisite. Lt. gold. 2 ovals 4x6 — 2-6x9 Exc. condition. 992-9930

GREENHOUSE, 15x24-ft. with $1500 heating plant, many hothouse flowers included. $1500. 366-4702

OIL PAINTINGS
50% to 75% Off
341-8208, 11-37th Ave., S.M.

HEALTH CLUB MEMBERSHIP
Take over payments of $22 mo. for 10 mo. 369-0764

MOVING out of state, must sell furniture and tools 1 yr. old refrig., washer. Call 345-2514

4-PC. Sectional, Champagne color. Good condition. $75 Doughboy pool 5 ft. deep. New filter-heater, sundeck + extras. $500 or offer. 345-3652

DINING room set, 5pc. walnut, 8-ft. pool table; both only 6 mo old. $150 ea. 588-3786

ENCYCLOPEDIA Americana, 30 volumes, '66 edition. Excel. condition. $150. Days 692-0130, eves., 697-0684

ENCYCLOPEDIA Book of Knowledge. 1966 edition. 20 volumes, $60. Days 692-0130, eves. 697-0684

439—Sewing Machines

SALE OF TRADE-IN SEWING MACHINES
Portables From $19.95
Consoles From $29.95
Zigzags From $39.95
LOW DOWN PAYMENT
EASY MONTHLY TERMS
SINGER CO.
234 Hillsdale, S.M. 349-5188
174 3rd Ave., S.M. 344-5727
An Authorized Singer Ad

RENT A SINGER
TOUCH AND SEW☆
ZIG ZAG SEWING MACHINE
ONLY $8.50 PER MONTH
WE DELIVER AND PICKUP
Call
SINGER CO.
234 Hillsdale, S.M. 349-5188
174 3rd Ave., S.M. 344-5727
☆A trademark of the Singer Co.

SINGER PORTABLE 1968
Zig zags, buttonholes, skirt hems, etc. REPOSSESSED. Pay off 10 payments. $4.44. GOLDEN EMB. Touch and sew. Fully automatic. 100's of fancy stitches. Cost $369.95. Pay off 10 payments $10.81. Discount for cash. Used portable, $15—Guar. A & G, 341-8218

445—Cameras

ENLARGERS, Accura, $35; Eastman Precision, $50; Polaroid 110 B "professional" Model, $75; enlarging easel, $7.50; 2-spd. Graphics, 2¼x3¼, $50 and $35; Heiland strobes, 65D $75, 62A, $30. 345-2441 eves.

SPEED GRAPHIC CAMERA
Excel. cond. Orig. $350., sacrifice, $100. 368-8123

451—Musical Instruments

TRUMPET. OLDS
with hard case, music stand, $80. 345-2845

VOX THUNDERJET
Good condition. $120
345-7481

CLARINET LeBlanc, professional very good cond., orig. $400 asking $225 or best offer. 697-5426

452—Musical Instructions

LESSONS $1
ORGAN, GUITAR, PIANO, Drums. San Carlos Organ Studio, 1156 San Carlos, S.C. 591-4120. Open Evenings.

454—Pianos, Organs

Rent A Piano or Organ
BRUCE STEWART MUSIC CO.
1711 South El Camino
San Mateo 349-1466

SPINET PIANO
Cable-Nelson. Rosewood, like new. $675. 368-4244 after 5.

TOP CASH
for your used piano. SHERMAN CLAY. 349-1204

RENT A PIANO OR ORGAN
Sherman Clay—349-1204

BEAUT. FISHER UPRIGHT
$350. Call after 4:30 and wkends. 992-6006

PIANO Lessons. Group teaching using new philosophy of Dr. Robert Pace, Columbia University. Call 343-8421

Action Ads Get Results

454—Pianos, Organs

Back to School Bargains!
EBERSOLE Upright $279
LESTER "Betsy Ross" Spinet w/matching bench $397
WURLITZER walnut spinet. Rntl. ret. w/New Guar. $699
PLAYANO Player Piano (Dem. at San Mateo County Fair) Reg. $1695; Now $1377
McPHAIL Apt. size Baby Grand $695
CABLE NELSON walnut Console New San Mateo County Fair Demo. Reg. $995, now $795

Carnes Piano & Organ Co.
22-17th AVE., SAN MATEO
(Just north of the 19th Ave. overpass off El Camino Real)
349-1404
Tuesday thru Saturday
9:30 to 5:30
Closed Mondays

"BEAUTIFUL spinet piano upright. Small contract balance. Also Kohler & Campbell console regularly $595. Now $495. Write or phone Sherman Clay, 250 Hillsdale Mall, San Mateo, Calif. 94403. Telephone 415 349-1204

462—TV Rentals

Rent New Color TV-TONITE
No deposit—Free Serv.
Rent can apply to purchase
BLUE CHIP STAMPS
573-7585 'til 9 p.m.
(in S.F. 992-2850 'til 9 p.m.)

464—Hi-Fi, Stereo Recorders

KLIPSCHORN, For sale, one monoral speaker. Perfect cond., beautifully finished. Make offer. Eves. or wknd. 341-2576

Stereo Tape Recorder
¼ track, record and play back. Exc. cond. $80. 573-8930 eves.

471—Office Equipment

REPOSSESSED OFFICE EQUIPMENT
COPY MACHINES, prices start at $89.95. Adding machines, calculators, typewriters, Pitney Bowes mailing equip., etc. Check our prices on paper and supplies for your Electrostatic Copier.
Ronald A. Rosberg Co.
222 Napoleon, San Francisco
285-8700

3-M MODEL 114
Dry photo-copier, $150. Never used. 345-2441 eves.

ALWAYS large selection of quality used office furniture. BROWN OFFICE FURNITURE. 490 So. Airport, S.S.F. 583-1873

479—Appliances for Sale

Washers
Dryers
Refrigerators
FROM $59 EA.
RECONDITIONED, GUARANTEED, INSTALLED.
HI-LO APPLIANCE and TV CENTER—BELMONT
564 El Camino 593-8237

12-CU. FT. Philco refrigerator, white, twin crispers, adjustable shelves, deluxe interior, top freezer. Excellent condition $75; 16 cu. ft. Frigidaire refrigerator, copper, left hand door, twin crispers, slide out shelves, top freezer with meat keeper. Frost free. 2 yrs. old. In top condition, $250. 591-7586

TAPPAN GAS RANGE
Deluxe model. Excel. cond. $100. 345-3607 or 349-5833 eves.

VACUUMS, Hoover, G-E, Electrolux, etc. $15. Guaranteed. Kirbys, used $22.50. Factory rebuilt, $59.50. New $169.95. Save and call 341-8218, A & G.

EASY 14-lb. automatic washer. Norge gas dryer. Both exc. cond. 593-4575

481—Pets, Poultry, Livestock

POMERANIAN
STUD SERVICE
993-6958

SILKY TERRIERS
8-week-old puppies. AKC. $150
Daly City 756-1389

CHIHUAHUA PUPPIES
AKC. 5 WEEKS OLD
761-2069

¼ TYPES. Gentle. 7-yr. Mare. $250. 3-yr. Gelding $150. Tack available. 726-2185 after 6 p.m.

SHELTIE PUPS, AKC
1 male, 1 female, reasonable. 345-2669; 574-9807

PEKINGESE AKC
Must sac. Moving. Need good homes. Offer. 369-4765 eves.

LABS —AKC
5 mos. old. Call after 5 p.m. 355-4073

GERMAN SHEPHERD — 6 mos. old female. Well-trained. Good with children. Make offer. 756-9518

SIAMESE
Seal Point Kittens 5 wks. 992-6006 after 4:30 and weekends.

BEAUTIFUL chestnut gelding. Barrel racer, good confirmation. Terms available. After 4 p.m. 365-6957

BEAGLE pups, purebred. Shots. Parents proven hunters. 8 wks. old. Outdoorman or hunter only apply. 756-5763 aft. 6.

GERMAN Shepherd pups. 10 weeks, white, beautiful. AKC. Exc. temperment. Shots. $65-$75. Call 591-5960

POODLES. Silver miniatures. 6 mos. need loving home. Also apricot male for pet. Reasonable. 341-2046

KEESHOUND PUPS. AKC. Good stock. 10 wks. old. Females $55 Males $75. Call evenings 359-1844

Want Ads Get Results

481—Pets, Poultry, Livestock

HORSES
Nice selection for children and adults. Also nice 5-yr.-old Appaloosa Mare. 726-2362. Earl Caudle

POODLE, Silver Grey female, standard former show dog. Extremely gentle with children and other pets. 2½ yrs. AKC. Must sell $75. 366-9300

GREAT DANE
Hlqn. female, 7 mo. old, $350. 345-6742

BEAGLE PUPS
AKC Registered, Excellent Breeding. 349-6074

Beautiful Poodle Puppies
AKC reg. All black.
593-5611

HORSES BOARDED: Box stalls, paddocks and pasture. Tennyson Hayward Area. 783-1174, 349-4229

TOY POMERANIANS
Sire, Dam and 5 week male puppy. 871-5594

Action Ads Get Results

481—Pets, Poultry, Livestock

RIDING INSTRUCTIONS, English and western. Also horses for sale, hunter and trail type. Boarding, pasture and stalls.
TRIPLE SPRINGS RANCH
Half Moon Bay
591-2474

DALMATIAN PUPS
AKC, champ sired, shots, dew claws removed. 589-9635

CHINCHILLA herd and equipment. 50 animals, all polygamous cages. Top quality. Call 589-1765

485—Sporting Goods

M-1 GARAND tanker carbine with sling. Never used. Exc. cond. $100. Call 591-9039

486—Sportsmans Guide

DEER Hung, Cut, Wrapped, Frozen, 6 a.m. to Midnight. Everyday. SAN MATEO MEATS, 258 B St., 343-6882

DEEP SEA FISHING
DAILY—HALF MOON BAY
GARDNER'S 728-3377

489—Furniture Rental

DIRECT TO TENANT
RENT FURNITURE
☆ MONTH TO MONTH
☆ PURCHASE OPTION
☆ DELIVERY IN 24 HRS.
☆ APT. OR HOUSE
☆ 3 ROOMS—$22 MO.
☆ VISIT OUR SHOWROOM
CUSTOM FURNITURE RENTAL
347-6631
1336 MARSTEN RD., BURLINGAME

500—RENTALS GROUP

500—General

NO FEE TO TENANTS
DELUXE MILLS ESTATE. 3-Bdrm.; 2-Bath; Fam. rm.; 2 Firepl.; View; All-elec. kitch.; $350.

WESTSIDE BURLINGAME HOME. 3-Bdrm.; 1¼ Baths. All-elec. kitchen; large living rm., sep. dining rm. $245.

DELUXE DUPLEX. Carpets, Drapes, All-elec. kitch.; Firepl.; 2-Bdrm.; 1½ Baths; Enclo. garage. PRIVATE Patio. $235.

GRACE WOODS RLTR. 342-0881

We Specialize in Rentals
2-BR. Duplex $130
2-BR., 2-Ba. apt. Pool ... $265

HILLSDALE REALTY
124 W. 25th Ave., S.M. 349-1431

NO FEE
3-BR. Houses $190 to $250
NEW LISTINGS EVERY DAY
ANDERSON & DRUCKER
407 South B St., S.M. 347-8231

501—Apartments for Rent Furnished

BURLINGAME

1-BDRM. $95
PAY OWN UTILITIES.
342-9673

$120. 3 Rms. Studio $90
Water, garb. paid. Adults. No pets. No. Burlgme. 344-4759

HILLSBOROUGH

SMALL studio apt. in priv. home for girl college student in exchange for 50 hour/mo. babysitting. 347-1719

PACIFICA

1-BDRM. APTS.
Compl. furn. including TV and utilities, $150. 355-2543

REDWOOD CITY

Now Available $135 Up
Studio — 1-2 bdrm. Luxurious heated pool. Prestige! 1212 Whipple. Also 105 Garden Lane, Millbrae

SAN MATEO

LUXURY spacious 2-bedroom beautifully furn., 30-ft. garden patio deck., AEK. TV., King size, twin beds. Large dining rm. $225. 349-6919

SPACIOUS, sunny, completely furnished, 2 twin size bedrooms, 2 garages, near stores and transportation. 343-3008

FURN. 1-BDRM. $150
Adults only. 1-yr. lease.
SOFOS 347-2001; 349-2177

2-BR., large $165. Close to shopping, transp., child O.K. 314 E. Poplar. 347-1876

502—Apartments for Rent Unfurnished

SAN MATEO

THE GLENDORA
NEW LUXURY GARDEN APTS.
Westside San Mateo, near College of S.M.
1-BR., 1-Bath $180
2-BR., 1-Bath $225
2-BR., 2 Baths ..... $260+
Large Patios or Balconies
Elevators
2 Blocks to Shopping Center
2-Car Parking Available
Cor. GLENDORA and OVERLAND DRIVES
Manager: 341-1838 or
SAN MATEO INVESTMENT CO.
REALTORS—SINCE 1935
4100 S. El Camino, San Mateo 349-2121

Super Deluxe
2-BR., 2-bath, large living room, dining area. All-electric kitchen, new carpets and drapes. $350 month on lease, $350 security deposit.
San Mateo Associates
1424 El Camino, San Mateo
341-8704

WARNING
If you don't take advantage of these spacious, 2-bedroom, 2-bath, waterfront apartments today, you may be too late. Only four of an original 48 are left. Leases start at $265. Call 341-9082 in San Mateo now.
2-BR $150 3-BR $165
22 East 39th Ave.
Apt. C, 345-3295

502—Apartments for Rent Unfurnished

RENT FURNITURE
SEE CLASSIFICATION 489
Custom Furniture Rental

BELMONT

RENTAL APARTMENTS
Lovely 2-Bedroom unfurnished apartment at $230 mo. 6-month lease. On Alameda in Belmont! Phone Manager 591-6717 for appointment. Today!

130 IRENE COURT
EXCELLENT AREA. 1 and 2 bedrms.; Pool — DELUXE FEATURES. 365-3405

1-BDRM. apt. with fireplace, Carlmont shopping area, all-electric kitchen, carpets, drapes, $145. 343-6740 eves.

BURLINGAME

Deluxe Ground Floor
2-bdrm. Built-ins. $175. Adults. No pets. UNITED Property Sales, 342-7216

SKYLINE TERRACE APTS. The very finest 1, 2, and 3-Bedroom apts. Skyline at Trousdale, 692-2766

FOSTER CITY

$175 UP — Commodore Garden Apts., Foster City. 1, 2, or 3 bdrms., w/w cpts., drapes. Elec. kitch. Patio or balcony. Rent, incls. Commodore Raquet Club with swimming pool, tennis courts, clubhouse, etc. 341-6547.

MENLO PARK

LINCOLN GREEN LUXURY APTS.
675 SHARON PARK DRIVE
To open Oct. 1 in exclusive Sharon Heights section of Menlo Park. 1-2- and 3-bdrm. unfurn. garden apts. For adults only. (Sorry no pets). Swimming pool, Sauna bath, putting green, convenient undercover parking, air conditioning and all G-E appliances. For complete information call Ruth Plonski 328-2844. Leasing office open 12 to 6 daily or by appointment.

REDWOOD CITY

LUXURIOUS 1-BR.
Fireplace, pool, elevator. The Arlington, 235 Arlington Rd., op. Wellesley Crescent Park. 343-4915 or 368-6325

2-BR., 1-bath, W/W carpets, drapes, stove, refrig. Westside nr. schools, shopping. $160 mo. 343-7876 aft. 6 p.m.

SAN CARLOS

Live in San Carlos
FURNISHED—UNFURNISHED
Apt. House Assoc., call: 591-8822, 591-5989. Hrs. 9-6. NO FEE.

Want Ads Bring Results
342-7711

SAN MATEO

EXTRA LARGE 1-bdrm. private patio, wall-to-wall, drapes, AEK., $160.

Luxurious 3-bdrm., 2 baths, wall-to-wall carpets, drapes, AEK. $240.

ALLIED
17 W. 41st Ave. Call Anytime
341-8716

1 BDRM. CLOSE TO TRANSPORTATION. $115 AND UP. 1415 S. B ST., MANAGER APT. 1 - 341-6617

1 BEDROOM—$120
Ground floor, 2 blks. from El Camino. Aft. 4, 345-5686

LUXURY 2-bdrm. apt. at The Mounds, Hillsborough area. $410 mo. Hare, Brewer & Kelley, Inc. 327-5700

Action Ads Get Results

502—Apartments for Rent Unfurnished

SAN MATEO

HIDEAWAY and PRIVACY
Beautiful 1-bedroom apt. on Crystal Springs Rd., 1 block west of El Camino, $170 unfurn. $210 furn. 344-1919

POOL — 3 BDRMS.
Elec. kitch. Carpets, drapes. 345-6387 aft. 6, 111 W. 28 Ave.

EXQUISITE 3-BR.
2-bath, huge deck. Adults. 210 Mt. Diablo, 344-2353 aft. 2.

503—Apartments for Rent Furn. or Unfurn.

RENT FURNITURE
SEE CLASSIFICATION 489
Custom Furniture Rental

BELMONT

COLONIAL APTS.
$140 - $189.50
Spacious 1 - 2 - 3 Bdrms.
Comfortable, convenient, new carpets, drapes, easy freeway access. 467 N. Idaho, Mgr. apt. 2. 342-2998

FOSTER CITY

THE FRANCISCAN LUXURIOUS TOWN HOUSE
One-, two-, and three-bedroom units. Beautiful grounds, pool, saunas, fireplaces, patios, near shopping . . . from $165. Resident manager, 888 Foster City Blvd. 349-1083, San Mateo

SAN MATEO

THE HILLSBOROUGH WEST. Newest, most luxurious — pool, sauna, 5-acre garden site. ¼ block to shopping. Furnished or unfurn. From $155. Info.. 341-1255.

512—Duplexes for Rent Unfurnished

SAN MATEO

3-BR., 2-bath, all new furn., yard, adults only. Exc. loc. 1 block to bus, nr. downtown. Airline personnel welcome. 141 Elm St., 342-5621

2-BDRM.—$170
Stove, refrig., spacious liv. rm. 345-8749 5:30-7 p.m. Adults.

WESTSIDE Large, clean 2-BR., 2-car garage. Storage area. Patio and yard. Near shops. No children or pets. 345-1260

$225. Avail. Nov. 1. Modern 2-BR, AEK, drapes, carpets, dishwasher, garage. Viewing eves., wkends. 349-5264

2 Bdrms. Sunnybrae-$250
UNITED PROPERTY SALES
1419 Burlingame, Burl. 342-7216

522—Houses for Rent Unfurnished

CRESTMOOR Park View. 3-bdrm., 2 ba., 2-car gar., AEK., Carpets drapes. $230. Avail. Oct. 1st. 871-7836

MILLBRAE HILLS
2-bdrm. drapes, stove, refrig., patio $195. mo. lease. 697-8036

SAN MATEO Park, 2 bdrm., 424 Midway off Poplar; adults. Lse. $210. Sell $32,000. Offers. Princ. only 344-7567.

BELMONT

ELEGANT 2-BDRM.
$240. Fireplace, living rm., dishwasher, view. 365-3405

W/S 2-Bedrooms. View. W/W carpets, drapes, stove. Available. 10/1. Lease $180. 1826 Mezes Avenue, 369-7080

BURLINGAME

2-BDRM. 2 children OK. $200 mo. Stove, refrig. Close to schools, shops and Broadway. Call 347-8409

BURLINGAME

3 Bdrms., 2½ Ba. $300
large rooms, central hall, separate dining room. Burl. Park Limit 4. United Property Sales, 342-7216

BURLINGAME. Creekside house. Unfrn. 3 bdrms., 2 baths, crpts, drapes, elec. kitch. Walking distance to El Camino. $300. Call 647-1000

BRISBANE

$155. FIVE large rooms, 2-BR. Stove and drapes furnished. View, garage and yard. Water paid. 467-1530

FOSTER CITY

NEW 3-bedroom, 2-bath, all-electric kitchen, family room. Immediate occupancy. $350 month, 341-1901

MILLBRAE

3-BDRM. HOME
Close in. Fenced yard. Children OK. $175. 583-3587

MONTARA

3-BDRM., 2-bath. Garage. Next to Doelger's new development. 726-2673

SAN CARLOS

3-BR., 2 baths, fam. rm., W/S, sun dk., view, lge. yd., close to stores, transp., schools. $260 mo. Yr's. lease. 593-2043

SAN MATEO

WESTSIDE. 2 bedrooms. Separate hobby room. No singles. No pets. One child O.K. Sublease to 6/23/69. $225 month.

ROCHEX & ROCHEX
106 S. El Camino, S.M. 344-6831

LARGE ATTRACTIVE
Older home. Central S.M. location. $450 mo. includes gardener. 323-6779, 323-8959

6-BR—3-BATH—2-CAR
S.M. Park. Carpets, drapes. Avail. 10/1. By appt. only. $400 month. 343-2882

Westside 2 Bdrms.; 1 Bath
Carpets, Drapes, Stove, Refrig. $225 mo.; Agent 349-1428

3-BDRM., 1½-BATH
Patio, yard, $225. mo. 341-3848 before 6 p.m.

ONE large room cottage with kitchenette. Stove, refrig. Ideal for the retired one. $80. Nelson Realty 344-7654

IMMAC. view home westside. 3-BR., 2 baths, patio, w/w carpets, drapes, stove, refrig. Lease $325. 345-4030

NEWLY painted in and out — 2-BR. house. Close in. Yard, no pets. 122 E. Santa Inez. $225. 342-4940, 347-7521

522—Houses for Rent Unfurnished

SAN MATEO

SAN Mateo Village. 3-Bdrm. 1 bath. Rugs and drapes. Newly painted inside. Lease $220. month. 344-2845

531—Rooms for Rent

BELMONT

LARGE FURN. ROOM. Pool, parking, laundry. Gentleman only. Permanent. $80. mo. 592-3760 eves. and weekends.

PLEASANT SLEEPING ROOM. Private entrance. Hot/cold water. Near all transp. $50; Call 344-2006

ROOM in private home, no kitchen privileges. Young working lady or girl college student. $50 mo. 593-0225

PLEASANT sleeping room. Pvt. bath and entrance. Garage space. Employed gentleman. 591-6187

SAN MATEO

LARGE ROOM $50
in quiet pvt. home. Respectable working man only. 345-0717

GENTLEMAN only, kit. priv., cleaning, linen weekly. Adjoining bath, newly painted. $80 mo. 345-4089 aft. 5

ROOM WITH PRIVATE BATH. In lovely quiet home for refined middle-aged employed lady. 345-7841

SINGLE and double rooms, $60 to $75. Kitchen privileges, patio. Men only. Large Victorian home. 342-0244

ROOM FOR WOMAN. KITCHEN PRIVILEGES. $60 MONTH. CALL 349-5914 AFTER 10 A.M.

533—Room and Board

FOR congenial company, plenty of good food, room, recreation privileges, $35 a week. 343-7402

BEAUTIFUL pri. home. View. Exc. meals. Laund. includ. 3 min. to Serramonte Shop. Center — 755-1947, 756-4385

BURLINGAME

TOP Burlingame loc. 3 meals day, 5-day wk. Quiet neighborhood, lndry., yard. 1438 Floribunda 342-4940, 347-7521

534—Room and Board Wanted

ROOM and Board for elderly lady w/nice family. Must speak German or Hungarian. Reply S.M. Times Box 2633

535—Rest Homes

FREE PLACEMENT and information service. F. A. BAKER REGISTRY. 326-8803 or 851-7568

SAN MATEO

ROOM — Bath w/private entry. Licensed home. Best care and good food for ambulatory person only! 345-7212

537—Hotel—Motel

MOST REASONABLE SAN MATEO MOTEL
(Modern) Kitchen Apts.
Daily-Weekly rates.
801 S. Bayshore DI 3-9456

553—Resort Rentals

WINTER SKI MEMBERSHIPS. Available for straight young college grads in beautiful furnished chalet. 344-9830. Late eves. 'til mid October.

LAKE TAHOE

INCLINE VILLAGE. 3-BR., 2-bath Furn. AEK, TV, Stereo. Washer-dryer. Frpl. From $150 wk. $75 wkends. Aft. 6, 756-4695

SOUTH Shore. New cabin, completely furn., sleeps 4. Near clubs, H.V., skiing — mile. $75 wk. 345-5693

561—For Rent on Share Basis

LOVELY RESIDENCE FOR EMPLOYED YOUNG WOMAN. ALL PRIVILEGES. ATTRACTIVE 349-3281

WORKING GIRL WOULD LIKE TO SHARE 3-BR. HOME WITH SAME. 21 YRS. OR OVER. CALL AFTER 6, 342-0080

LADY WILL share Westside San Mateo home with same. Nr. shopping, transp. Reasonable. Call 345-0336 aft. 6.

WORKING girl would like to share apt. with same, $55. mo. North Shoreview area. 344-6219 after 5 p.m.

WOODLAKE apt. Young business man, non-smoker, age 23-30 to share 2-bedrm. apt. w/same. 342-1068

TWO YOUNG GIRLS, 21-27, TO SHARE 2-BEDROOM, 2-BATH APT. IN FOSTER CITY. CALL 349-0393

561—Rentals Wanted

FURN. COTTAGE or apt. for yng. executive, non-smoker. Desired by 10/1. S.M., Hillsboro, Burlgme., Millbrae area. Mr. W. Leech, Office, 347-4707 res. 325-5280. P.O. Box 117, Menlo Park 94025

CSM student (girl) wants rm. Under $70 or Small Apt. under $100 in Hillsdale area. Nr. trans. to CSM. Wishes privacy. Call 343-5652

PARKSIDE
East of Norfolk preferred. 3-bedroom, 2-bath, 341-8389

WANTED 1-bdrm. apt. or duplex unfurn.; by employed single lady. San Mateo area. Call 341-9584 after 6 p.m.

PROF. woman, 2 cats, desires 4-5 rm. unfurn. unique house or duplex. Under $150. Call collect 549-0338

581—Stores and Offices For Rent

PRIVATE OFFICE
SHARE SECRETARY. Burlingame, near Airport. Sales office, dictaphone, TWX Air-conditioning. 697-9007

COMMERCIAL LOT —5000 sq. ft. 1130 Humboldt Ave., San Mateo. Completely fenced. $60 mo. 344-4470, 344-5254

BURLINGAME

4 CONNECTING offices, 682 sq. ft., carpeted, air cond., parking. $250. 819 Mitten Rd., Suite 41, near airport. Available soon. 692-2078

$30 AND $80, Excellent offices. Downtown Burl. Close to Post Office and parking. 344-4470, 344-5254

581—Stores and Offices For Rent

BELMONT

PROFESSIONAL OFFICES
30 cents a sq. ft. including utilities and janitorial services. Carpeted. 720 El Camino Real, Belmont.
Hillmuth, Reinhardt Anderson, Realtors
977 Laurel, San Carlos
592-1415 Eves. 369-7852

SAN MATEO

PROFESSIONAL SUITE
At 410 N. San Mateo Drive near Poplar. On bus lines. Ideal for dentist, physician, attorney, real estate agent, or laboratory. About 700 sq. ft. Air-conditioned. All utilities included at $250 on lease. Call us to inspect.
ROCHEX & ROCHEX
106 El Camino, S.M. 344-6831

DELUXE
4-ROOM SUITE. Vicinity Ben Franklin Hotel. $165.
Grow & Doughty 342-6636

2 STORES on 25th and El Camino. $160-$120. Excellent location for everything. 341-2929 or 345-8418

583—Industrial Commer. Prop. for Rent

WAREHOUSE, San Carlos. 6,000 sq. ft., 2 offices, carpeted, 1000 sq. ft. Suit mfg., storage 10c ft. 593-4333, 593-9407

SAN MATEO

OFFICE and warehouse on S.M. Bayshore frontage. 2000 sq. ft. Available now. $200. BURLINGAME REALTY CO. 342-4301

600—FINANCING GROUP

611—Business Opportunities

611—Business Opportunities

UNION OIL CO. STATION FOR LEASE
Available Soon
Prime residential area on El Camino Real. Paid training and school. Excellent group benefits. To qualify man must be aggressive and eager to learn business management. Capital investment required. For details contact Mr. Huenergardt at 362-7600 days. After 6 p.m. 531-8268

VENDING ROUTE FOR SALE
Will train responsible person to own and operate high profit route. Cigarettes, coffee and candy. "Mostly Vendo Equipment." Located in San Mateo and surrounding area. Can handle with $2200. Part-time o.k. Call (415) 347-3078 collect or write: J. J. McGinnis, c/o NAVENDCO, Inc. 1060 Broadway, Burlingame, Calif. 94010. Please include your phone No.

BUSINESS OPPORTUNITY
IT'S TRUE! Illness forces sale. Well located Belmont Ice Cream store and light lunches. Ideal family operation. Low RENT. Sacrifice price $5000 — easy terms.
CARLMONT REALTY
342 El Camino, S.C. 591-0777

RICHFIELD
station for lease. This is a modern unit on highly traveled El Camino Real in San Mateo. Paid training and financing available. For information call Dennis Lust, 365-6735 days or John Marshall 245-0660 eves.

FOR SALE by owner. Infant and children's clothing store. Excellent Peninsula location. Exclusive on leading merchandise lines. Includes inventory, all fixtures and equipment. 324-3919 — 591-4644 Eves.

WILL INVEST up to $50,000 in going business. Full or part time participation. Pvt. pty. Please write full particulars to Box 2626, The Times, S.M.

RETIRE in 3 years with over $1000 mo. possible income. Less than $15 invest. nec. Write P. O. Box 187, S.M. 94401

SERVICE Launderette, dry cleaning and finish agency. Same owner 11 yrs. Retiring. 18 W. 41st Ave., S.M. 345-7614 p.m.'s

EXPERIENCED TV man for partnership to establish TV sales and service business. Call 7-10 p.m., 755-2699

EXPERIENCED TV man for partnership to establish TV sales and service business. Call 7-10 p.m., 755-3699

PROFITABLE part-time vending route. Investment $500. Owner leaving area. Must sell. Mr. Diamond 9-4:30. 344-9403

631—Loans, Appraisal, Insurance

Quick Money 2nd Loans
$2000 repay 60 mos. $42.50
$3050 repay 60 mos. $63.82
$5000 repay 60 mos. $106.24
L. J. VETTER & CO., REALTOR
220 E. 3rd Ave., S.M. 343-2500

641—Money to Loan or Wanted

PAWN SHOP loans on jewelry, cameras, radios, TV's, Guns, etc. We buy, Sell or Trade. 112 Grand, So. S.F. 589-4433

701—Commercial and Industrial

NEW warehouse for lease. Loc. approx. .08 miles South of Crocker Industrial Park. Concrete blk. constr. 18-ft. ceilings. Area 3000 sq. ft. + office space. MAKELA LEASING, 467-0248

702—Income, Investment

BELMONT
Professional office building, modern, 16 units, gross income $9900, asking $76,500. Will consider trade.
Hillmuth, Reinhardt Anderson, Realtors
977 Laurel, San Carlos
592-1415 Eves. 369-7852

702—Income, Investment

FOURPLEX—$30,500
Burlingame close in downtown location. Clean older units. Good income 10% net. Rents low. Excellent commercial zoned 5,000 sq. ft. lot. Look to the future. Investigate.
call UNITED
1419 Burlingame, Burl. 342-7216

FOR LEASE — Modern Service Station.
South San Francisco location. Good Volume History. Minimum investment. Financing Available. Call San Francisco 552-3030 or 431-5046

NEVER A VACANCY!
Downtown building in prime Burlingame location. 5 Units all rented. $77,500.
McKEOWN CO.
REALTORS—MLS
1240 Howard, Burl. DI 2-2041

San Mateo Buy or Trade
Four apts. (3-2 and 1-1) 7 years new, large rooms. Grosses $7500 year. Will trade for house. Asking $74,950.
FIRESIDE
201 Hillsdale 341-2929

SAN MATEO duplex. Lot 56½x175, 5 add'l. apt. units can be built. Drive by 106-108 Madison. By appt. only. $64,000.
REALTY ASSOCIATES
344-5433 342-5271

22% NET on $95,000 invest. 32 prestige apts. Spac. owner's unit. Wait list. 24M tax free. 5% loan. Owner retiring. Will trade. Princ. only. 369-9795

SIX 2-bdrm bungalows on 2 lots in attractive court. Stove, refrigerators, basements. Shows good return. $110,000. Phone 344-7874 — 344-8227

HILLSDALE DUPLEX
W/S close to everything. 2-BR ranch type. Owner. $40,000. 326-0798

5-PLEX—$69,500
In San Mateo
SOFOS 349-2177; 347-2001

LEASE OPTION $1500 DN.
DUPLEX in Burlingame
SOFOS 347-2001; 349-2177

CASH IN 2 OR 3 HOURS
for property, any condition — location. 342-6462 a.m., p.m.

Action Ads Get Results

702—Income, Investment

TAX FREE INCOME
10 Townhouse units
2½ yrs. old. 3-bdrm. units in good San Mateo Area. Electric kitchens, carpeting. Fully occupied. Call now for easy to own terms. Owner leaving area. Will help finance. Call now to inspect. $203,000. "25 yrs. on Burlingame Ave."
RUSSELL
Realtors—MLS
1015 E. Hillsdale Blvd., F.C.
1445 Burlingame Ave., Burl.
Buy or Sell—It's Rus-sell
342-9521—Call Now

EAST S. M. INCOME
5 UNITS — 1 2-bedroom and 4 1-bedroom. Call for a new low price on this one.

5 UNITS—1 3-bedroom, 2-bath home plus 2 2-bedroom and 2 1-bedroom units. Corner. Asking $68,750.
PARK MANOR
REALTOR MLS
34 So. B St., S.M. 342-7642

OFFICE and COMMERCIAL BUILDING
Fine Location
Fully Occupied
Top Condition—Good Lease
Sell or Trade Up!
PRICE $130,000
Call Mr. Dana at
Grow & Doughty 342-6636

NEW DUPLEXES
New develop ent on new street; beautiful Westside Redwood City loc. Open daily except Sat. Take Orchard Ave. south from Woodside Rd. to Wells St. Hugh H. MacDonald Co., Builder. 345-2404.

703—Real Estate Wanted

CASH
For FHA and GI resales. San Mateo to Redwood City, and Coast Area. Private funds. 24-hour service. Call FIRESIDE anytime at 341-2929

IMMEDIATE CASH for
YOUR HOME
or
INCOME PROPERTY
call
J. F. DONNELLAN 589-2022

HOUSE—2-3 Bdrms.
S.M. area. Principles only. All cash. JOHNSON. 345-3548

710 Real Estate—General

FOX & CARSKADON

ASSUME 6% GI LOAN $36,950
In "move-into condition." Only 8 months old. Deluxe 3-bedroom, 2-bath home. Large rumpus room with fireplace; lovely master bedroom with sitting room and fireplace. Deep pile wall-to-wall carpets and custom drapes.

A WHALE OF A BUY $56,000
Beautifully designed and maintained waterfront home. Handsomely landscaped; large deck and floating dock. 4 bedrooms, 3½ baths; all-electric family kitchen; separate dining room; family room. You simply must see this spick-and-span home to appreciate the value offered.

951 SOUTH EL CAMINO, SAN MATEO OFFICE 342-7701
Menlo Park—Sharon Heights—San Rafael—Tiburon

RAYMOND – Realtors

$1,800 DOWN—FHA
Payments of $183 mo. include all, or owner helps finance. 2 large bdrms., new wall/wall carpets, drapes stove incl. Hardwood floors. Nicely kept garden. Seller pays FHA pts. Call Now. Our Exclusive $24,500.
341-7206 19th Ave./S. Norfolk
PARKSIDE SHOPPING CENTER
SAN MATEO

PRICE MINDED?
1850 sq. ft. in this custom 4-bdrm, rancher, with 2 baths, plus family rm., living rm., elec. built-in kitchen, w—dbl. ble oven, carpets-drapes incl. Nice yard plus sun-deck. Sprinklers. Our Exclusive Only $33,950. Make offer.
349-2366 2191 S. El Camino
SAN MATEO

2 LOCATIONS TO SERVE YOU!

A CHANCE!
of a lifetime. Don't pass it by.

710—Real Estate—General

THE MUCH DESIRED "LOWER BAYWOOD" AREA
ONLY $43,950

Folks LOVE IT —because — they can WALK TO EVERYTHING —Lot Values are high and the area is SO SUBSTANTIAL! This VERY CHARMING Ranch is 2 BEDROOMS 1½ BATHS and a NEW KITCHEN Its a TERRIFIC BUY at $43,-950.

Raybould & Bartlett
10-3rd Ave., San Mateo DI 4-6868

MARK TWAIN
SHOUTS
SHARP—ONLY $23,950

Spacious 2-bdrm. corner rancher with 2-car garage and Lanai on large corner lot in ATHERTON area. CALL NOW MARK TWAIN REALTORS, 107 W. 25th Ave., S.M. 349-4646

2-STORY DUPLEX

El Granada 2 bdrms., w/w carpets, all-electric kitchens. 2-car garage each unit. $36,500. JOHN GEARY REALTY. 355-0351

712—Montara, El Granada Moss Beach

EL GRANADA

Spacious 2-bdrm. home in lovely El Granada. Fireplace, central heat. Landscaped. View. $22,750. Terms.

MONTARA

Secluded and treed area. Shipshape. 3 bdrms., 2 baths, Brick fireplace. Carpeted throughout. Spacious kitchen and living area. 2-car garage detached. Lots of cement walks, driveway. Insulated. Completely fenced. $28,000 Terms.

MARKS REALTY
Two offices to serve you
726-4453 726-5571

OCEAN view from every room. 4-Bdrm., 2 baths, 140x160 zoned R-3. Over 3000 sq. ft. Appt. only. 726-4780

MONTARA. 3-BR., 2-bath, elec. kitchen, hardwood floors, fireplace, double garage, extra large lot. 728-3710

714—Brisbane

MODERN home on rolling 1/3 acre lot. Needs finishing. View, secluded, trees. Equestrian stable poss. Brisbane Realty 467-8454

716—So. San Francisco

OWNER. Lovely 3-BR. home. Covered lanai, nicely landscaped. w/w carpeting. Nr. schools, shops. $22,950. 583-5845

CASH RIGHT NOW
Any condition — any location
RYAN REALTY 583-5818

717—San Bruno

MONTE VERDE —Open Sat. Sun. 12-4. 2821 Muirfield Cir. 3-bdrm., 2-bath, AEK, carpets, drapes. Sep. din. rm, Elec. gar. Low main. Patios. More. $29,950, by owner. 761-0485

721—Millbrae

CLOSE-IN MILLBRAE

Ideal for the present home owner who has tired of small, inadequate rooms and longs for a house he can LIVE in. This 13-year-old split level has THAT kind of room! Spacious throughout with 3 LARGE bedrooms, (the master bedroom is 15x14), plus a 4th bedroom on lower level, and 2½ baths. Needs only a few decorative touches, but is a home with all kinds of possibilities, and it is in a desirable location. Worth inspecting! $43,500.

GEORGE T. CATOMER
REALTOR
277 Baldwin Ave., S.M. 342-9593

722—Burlingame

IRRESISTIBLY CHARMING

West Burlingame well-built 3-BR Mediterranean home. Mirrored entry, Marble fireplace. Carpeted and draped throughout. Beautifully appointed elec. kitchen. Completely landscaped. Sundeck on top of new 2-car gar. To inspect, please call Andy Byrd, anytime.

BURLINGAME REALTY CO.

MILLS ESTATE

FOUR bedrooms, 2 baths, family room. Large plan on one level. Tile entry beamed ceiling in fam. rm. Assumable 5½% loan avail. By appt. only. $53,950

HANCOCK & MARLIN
1403 Chapin, Burl. 347-3611

DUPLEX $29,950

TWO —2-bedroom units. New Bathrooms, hardwood floors. GOOD INCOME!

GROW & DOUGHTY
REALTORS
Established Since 1908
16 E. 3rd Ave., San Mateo
342-6636

CHARM HOUSE

You'll thrill to the airy uncluttered feeling when you relax in this up-dated vintage home. 2 bdrms., den, 1½ baths, 2-car garage. Extra large din. room. Carpets, drapes. $36,250. HARLAN, Realtor, 529 3rd, S.M. 344-6393

BURLINGAME DUPLEX

2 bdrms. each unit. Stoves and refrigerators. Two houses for the price of one! Owner says "sell." $29,500.

ABC REALTY
1120 Broadway, Burl.
342-3551

ASSUME 5½% 1st mort. 3 BR. Close in W/S RAY PARK. Gracious and spacious. Custom decor. Immac. Deluxe kit., formal din. rm., fam. rm. $39,-950. 697-6985, 342-4377

RAY PARK. Immaculate split-level 3-bedroom. Newly remodeled sunny kitchen and lanai. By owner, 697-4050

722 — Burlingame

FLAWLESS WHITE RANCH HOME

With Colonial touches in Burlingame only 1 block from Hillsborough's famous Fagan Estate. Wtih 3 bedrooms, family room with fireplace, all-electric kitchen, lovely off-white carpets and draperies, warm patio, and attractive impeccable landscaping. $69,000.

William Wright & Co.
1432 Chapin Ave., Burlingame 344-7146

CLOSE-IN BURLINGAME

Spanish style, 1-BR., plus small den home. All large rms. Sep. DR. Large porch could make another bedrm. Easy terms. $25,500 for quick sale

TRY $1500 DOWN

On Contract of Sale. Small, growing family could use this little home — build up equity fast. 2 BRs. plus 2 smaller rooms, lg. LR w/fireplace; lg. landscaped yard. Low price of $24,950.

BURLINGAME REALTY CO.
1465 BURLINGAME AVE., SINCE 1905 342-4301

723 — Hillsborough

EXQUISITELY SIMPLE

But simply exquisite. 2 bdrms., 2 baths, French Provincial dream house. Maid's room and bath, plus modern all-electric kitchen—circular staircase and magnificent garden setting. Ideal for small family. $76,500.

NIXON ELLIOTT
REALTORS—MLS 347-1411
Bank of California Building

$69,500

VIEW! POOL! SEPARATE GUEST HOUSE! A property with GREAT possibilities for someone with initiative and imagination! Landscaped — nearly 1-acre LEVEL lot — family orchard. 2 BEDROOMS, 2 baths, DEN, large all-electric kitchen. Sliding glass doors from breakfast room, dining room and guest house open to POOL and patio.

DAVIS & CLIFTON
49 PARK RD., BURL.
MLS—DI 4-1745

Hillsborough Rancher

Spacious living and dining rooms afford a picture-window rm., sliding glass door to patio and professionally landscaped garden. 3 twin-sz. bdrms., 2¼ tile baths. New carpets in living rm., dining rm. and 2 of the bdrms. Electric garage door opener + many extras included in purchase price of $67,500.

San Mateo Associates
TOM REIMER, REALTOR
1424 El Camino, S.M. 341-8704

3-BR., 2-BATH RANCHER, ½ ACRE, VIEW POOL SITE IMMED. OCCUPANCY. $60,000. CALL OWNER 343-3919

724 — San Mateo

EXCLUSIVE

BAYWOOD KNOLLS

4 bedrooms, 4 baths, modern AEK, separate dining room, large living room and breakfast room on one level. Beautiful garden designed for easy maintenance. Walking distance to schools — public and parochial. Owner transferred. Early occupancy. Good financing. $50,000.

TOP LOCATION

This charming English home has much to offer — 4 bedrooms, 2 baths, large living room, separate dining room, den PLUS enclosed lanai room and sunny secluded back garden. Unique floor plan gives many rooms all on one floor — excellent in-law arrangement. Seller will help finance to qualified buyer. New price $62,500.

COLDWELL, BANKER
DI 2-4313 100 S. EL CAMINO REAL, SAN MATEO
10 Bay Area Offices—26 Offices in California, Arizona, Nevada
OUR POLICY:
Strictly brokerage—never competing with our clients.

We are having a
HOUSE-A-THON!
1436 Lexington
OPEN DAILY 2-5 'TIL SOLD!!

Absentee owner needs sale!! This spacious family home is our candidate for a best buy. 4 bdrms., including large master suite, 2½ baths, family room with wet bar. Formal dining room. Modern electric kitchen with eating area and adjoining secluded patio. Many extras plus delightful view of lakes. Immediate occupancy. Listed at $48,950.

TILE ROOF

tops this beautifully maintained property. Deep lot, zoned R-3. Tender loving care apparent throughout. Split-level with 2 bdrms. and bath up, a few steps separate dining room plus eating area in kitchen. Try 10% down. Listed at $29,950.

ALLIED
17 W. 41st Ave. Call Anytime
341-8716

RED CARPET REALTY
ASSUME FHA LOAN

Will make buying this 6-rm. home easy. 3 bdrms., living room, sep. dining room, patio, level lot. Present loan $18,000 at 5¾%. Asking only $23,500.

LARGE - IMMACULATE CLOSE!

Here is a marvelous large family home now being used as a duplex. Easily converted to a 10-rm. home with 3 bdrms., 2 baths, sun porch, 3-car garage, beautifully tailored yard on a large R-3 zoned lot. Notice this price! $34,500.

697-4080, 1895 El Camino, Burl. 349-6666 S. El Camino, S.M.

ONCE IN A "WIFETIME"

... you'll find such a pleasing home as this, with a marvelous built-in kitchen complete with gas range and BBQ. 3 bedrooms, 2 baths, sliding glass door to patio, wall-to-wall carpeting and drapes. Excellent WESTSIDE location, walking distance to Hillsdale shops and schools. BRAND NEW LISTING. $42,950.

HARVARD
PROPERTIES REALTORS
SAN MATEO, 222 EAST FIFTH 342-2061

NO MORE LOOKING!! $21,950

Try $2500 down and ASSUME 5¾% loan, payments less than rent! ATTRACTIVE 2 Bedroom, large kitchen, close to schools and shopping. Includes carpets, drapes and electric stove.

HARRIETTE T. DAVIS, Realtor
302 E. Fifth San Mateo 342-9023

TRANSFERRED OWNER

is anxious to sell this distinctive Spanish-style home in lovely Aragon area. 2-bdrm., den, 1½ baths. Charming living room, formal dining rm., newly modernized kitchen with separate breakfast room. Just a short walk to 4th Avenue Shops.

HAMANN REALTY
119 W. 25th Ave., S.M. 345-3521

Action Ads Get Results

ARAGON CAPE COD

A beautiful executive colonial with fireplace, 3 bedrooms, 2 baths, separate dining room. Owner will give generous terms. $53,000.

Julio Dougherty Realty
1106 So. El Camino, San Mateo
345-8528

BY OWNER. San Mateo Village corner. Comp. redecorated 3-BR., 2-ba. Fully insulated. Central heat. Stove, w/w cpts. 3rd BR. optional as lg. fam. rm. $26,750. 345-0489

724—San Mateo

$31,900

CONTEMPORARY 3-bdrm., 2-bath home. Has family kitchen, half block from Rec. Center. Near schools. Excellent for growing family.

$33,000

DELIGHTFUL 2-bdrm. ranch on extra large lot. Oversized bdrms., and separate dining rm. A Bargain!

$39,950

CHARMING 3-BDRM., 2-bath home. Liv. rm., dining, kitchen and bdrm. wing all open onto sunny patio. New dishwasher, drapes and carpets included in price.

$59,500

Ultra modern ranch style home nearing completion being built by one of San Mateo's Top Builders. 3-bdrm., 2 baths. Separate dining rm., fireplace in both living rm. and family rm. Plans may be inspected in our office.

GROW & DOUGHTY
REALTORS
Established Since 1908
16 E. 3rd Ave., S.M. 342-6636

MEDITERRANEAN ESTATE

Imagine a handsome master bedroom suite, carpeted and draped in exquisite taste with 2 balconies and your own fireplace. Three other family size bedrooms, 2 baths, elec. kitchen and generous family room. Walk to schools and the new San Mateo Library. $69,950.

SAN MATEO PARK

Beautifully decorated — nearly new home with a circular drive approach and a long view deck overlooking the eucalyptus-creek setting. 4 bedrooms, 2 baths, deluxe kitchen with dinette, sep. dining room. On the lower level — a real family room with stone fireplace, laundry room, half bath, and additional space for more bedrooms or hobby. $69,950.

COCKCROFT & CO.
REALTORS—MLS
1345 Howard Ave., Burlingame
344-1778

ENJOY THE SECURITY

Of this attractive ranch home. In desirable San Mateo Village. Situated on a corner lot — ample space to add additional rooms. 2 bedrooms. Kitchen wired 220V. We classify this home as real sharp. Only $24,000.

WEST SIDE

Close to shopping and schools. Living room overlooks the rear garden. Separate dining room. 2 bedrooms. Utility room. Interior just painted. Furniture in 3 rooms included. Better hurry on this. — It's priced to sell. $29,500.

ROCHEX & ROCHEX
106 S. El Camino, S.M. 344-6831

COME and GET IT!!
$28,500

This home is vacant and ready for you to move in and enjoy . . . perfectly lovely and also in great location of San Mateo. Easy care yard. Built-in gas range has hooded stove and wall oven plus large dining area. 3-BRS. — 2 baths. Incl. w/w carpeting. Easily financed — do see TODAY!

AUGUST ASSOCIATES
REALTORS
1200 So. El Camino Real
SAN MATEO 345-5721

√LOW DOWN!

Owner will take $2,000 down on this 2-bedroom bungalow on apartment-zoned lot and will carry first deed of trust for qualified buyer . . . good rental property . . . solve your housing problem by seeing this at $19,500.

LANCER REALTY
Andy Leavitt Realtor
2440 El Camino Real, S.M.
345-4858

NEW LISTING

5 bedrooms, 3 baths, family room, modern electric kitchen, tremendous view. Home is adaptable to an excellent in-law arrangement as lower floor provides living room, bedroom, bath, plus a Pullman kitchen. $46,950.

Hillmuth Reinhardt Anderson, Realtors
977 Laurel San Carlos
592-1415 Eves. 369-7852

LARGE LOT

Sharp English home with 5 bedrooms, 2 baths. Freshly painted. Well landscaped. Play yard plus adjoining family orchard. $37,500.

H. KENT ATWATER
REALTORS—MLS
1481 Burlingame Ave., Burl.
343-3656

A HONEY

Truly a lovely 2-Bedrm. home. All large rooms. Just a short walk to Hillsdale shops. New w/w carpets and drapes. Beautiful yard with covered Lanai and Fruit trees. Only $25,950.

FIRESIDE
201 Hillsdale 341-2929

SUNNYBRAE —Attractive 3-bdrm., central heat, covered patio, room for boat, trailer, stor. Owner. 345-6097 aft. 4.

SAN MATEO Park. Open Wed. 2-bdrm. home, fireplace, dining rm., den. Large level lot. $28,000. 177 Barroilhet Ave., 342-1127

SAN MATEO PARK. Sale or lease. 2-BR. 424 Midway Ave. $32,000 or least $210 mo. Principles only. 344-7567

SPANISH Tri-level 1½ yrs. Sep. din. rm. Huge family rm. w/stone fireplace. Laurelwood. $45,500 owner 349-1655

EICHLER Highlands, 3-BR., 2-bath, sep. family rm., all-elec. kitchen. Landscaped. By owner. $37,750. Call 341-2245

IMMACULATE 3-Bdrm. rancher. W/w cpts, drps, alum. siding, covered patio, built-in d/w. $23,950. 344-1257

724—San Mateo

BRAND NEW CUSTOM

3 bdrms. 2½ baths, separate dining room, family room. Beresford Park area; Peninsula golf-Country Club loc. $62,500. (Or will build to suit; Glenwood Heights) OPEN SUNDAY-783 SEQUOIA AVE. H. H. MacDonald, Builder. 345-2404.

YELLOW and white 4-BR plus family room home, on pretty tree lined street!! Easy walk to Shopping Center and Bus. Wall-to-wall carpets and drapes inc. $25,850. Ledbetter Realtors, 560 S. Norfolk, S.M. 342-5273

WATERFALL tumbling by a sheltered tea house, fishponds, large deck, fruit trees, etc. Freshly painted 4-Br., 2-bth, AEK, den/wet bar, atrium, firepl., dble. garage. $39,500. Owner. 349-2724

BY OWNER. Pink doll house, 2-BR. + knotty pine den. W/w carpets, drapes, 220V. Beautifully landscaped. Sundeck, cov. lanai, built-in bbq. Fruit trees. W/S. Prin. only. $27,450. 341-8500 aft. 2 p.m.

2-BR. $2190 DN.

Fenced, level front and rear yard. Near shops and transportation. Price includes stove and refrigerator. Offered at $21,900. BRUCE WATSON & CO. 343-3633

A DELIGHTFUL home on a beautiful street. The back yard is in Hillsborough and you're a few blocks from downtown. See this now at $54,950. BRUCE WATSON & CO. 343-3633

San Mateo Park Colonial

4-BR., 3 baths, den, separate family room w-wet bar. Large swimming pool. An outstanding home. Offered at $86,500. Bruce Watson & Co. 343-3633

☆☆☆☆☆☆☆☆☆☆☆☆☆

4-Bdrm., 2-Ba., Family Rm.

All-electric kitchen, Lagooh setting. Los Prados. $37,500.

NAKAMURA REALTY CO.
512 3rd Ave., S.M. $w 342-8301

725—Foster City

COOL BREEZE

3-BR., 2 Baths, Separate Dining Room, Family Room, AEK Kitchen, READY TO MOVE IN CONDITION, Rugs and Drapes. VIEW OF THE SAN MATEO-/HAYWARD BRIDGE and the BAY. Charming easy to maintain driftwood Landscaping. $34,500.

SAN MATEO INVESTMENT
Realtors — Since 1935
4100 S. El Camino, S.M. 349-2121

GI RESALE

5¼% Interest; Payments $136 mo. including taxes and ins. Very clean. 3-Bedrm. rancher. Double garage. Nice yard. W/w carpets, drapes. Walk to shops. Asking $26,500.

FIRESIDE
201 Hillsdale 341-2929

SO SPECIAL

Charming 4-BR., 2½-bath Spanish home, balc., beamed ceiling, stone firepl., w/w carpets, custom drapes, landscaped, front court yard for compl. privacy. Immed. occup. 349-0712

IMMEDIATE OCCUPANCY

MOVE IN BEFORE SCHOOL starts. Beautiful custom quality new ranch style home. Shake room, complete electric kitchen on large lot. Full price $32,995 is a real bargain. 341-1213

BY OWNER — 5 bdrms., Kay home, 3 baths, Near schools 2 yrs. old. Fully draped and carpeted family room w/wet bar, fireplace fully landscaped w/sprinklers. Good financing. $43,950. 349-5827

BY OWNER — 5-BR., 2-B., 2200 sq. ft. w/w carpet. throughout — drapes, all-elec. kitchen, sep. formal din., family rm., beamed ceiling, raised hearth, landscaped. On cul-de-sac. $36,950. 345-9405

Want Ads Bring Results

727 — Belmont

LIKE NEW CONDITION

Original owner offering this appealing one-level rancher with separate wood paneled family room. 3 bedrooms, 2 baths, 2-car garage planned around a sheltered brick patio, featuring waterfall and pond. Truly a home the whole family will enjoy! Includes a large yard for kids or pets. Only $35,950. TRY 10% DOWN. Eves. call 591-3469

DO YOU NEED A

PARTY ROOM? SOCIAL ROOM? RUMPUS ROOM? FAMILY ROOM? — Then see this 3-bedroom, 2-bath home, all on one level and including a 26x30-ft. all-purpose room, ideal for entertainment or family activities. Close-in location. $32,950. Good financing available.

BROKER ASSOCIATES
REALTORS
"Combining a Century of Real Estate Experience"
100 El Camino, San Carlos 592-2211

MONTEREY COLONIAL
$51,000

Beautifully decorated and styled, this 4-BR., 3-bath Colonial has everything you've ever sought in a home of your own! Living rm. opens thru double louvered doors to sep. Dining Rm. Lovely all-elec. kit. and family rm., two fireplaces, private, secluded yard is delightful and professionally landscaped. Do see TODAY!!

AUGUST ASSOCIATES
1200 So. El Camino Real
SAN MATEO 345-5721

OWNER WANTS ACTION!

AND QUICK SALE! Will LISTEN to any REASONABLE OFFER! Close-in Westside area, all on one level. 2-bedroom, 2-bath, 2 fireplaces. Secluded private rear yard off huge family room with beamed ceiling and stone fireplace. New w/w carpets, drapes in spacious living room. Dining room. Cheerful kitchen + extras. Easily maintained landscaping. Shown by appointment only. Listed at $30,950.

PANTANO REALTY CO.
1060 El Camino, Bel. 591-7324

UNDER CONSTRUCTION 95% complete. Large 3-bedroom, 2-bath home in choice Belmont location. All-electric kitchen. Separate dining room. Asphalt tile family room. Tile entry. 2 fireplaces. In house laundry area. To be fully carpeted wall-to-wall. 4th bedroom roughed in. Easy to finish. 10x40 deck for outdoor living. As a bonus there is a 180-degree view of the Bay, San Francisco and Peninsula Hills and Cities. Asking only $39,950. NORMAN MEYER, INC., 1324 El Camino, Belmont. 593-7607

4-BDRM., 2½-BATH EXECUTIVE STYLE home with breathtaking panoramic view of Bay cities. Huge living rm., Family-size electric kitchen; Separate family room; The Bathrooms are delightful PLUS elegant powder room; Full-size 2-car garage; Large workshop; Fully landscaped with concrete walks and sheltered patio. Proud owner has maintained this large EXCELLENT HOME in LIKE NEW condition. Our exclusive and just re-priced at only $42,950. RUPERT TAYLOR REAL ESTATE, INC., 1090 Ralston Ave., Belmont. 593-7857

DELUXE value Contemporary view home with pool site on large lot surrounded by oak trees. Indoor outdoor living at its finest. Spacious patios, ideal for children. Includes 3 bdrms,. den, formal dining room, 2 full baths, AEK. Utility and play room. Close in location. By owner. $49,950. 592-2332 eves., weekends. 593-3360

MONTEREY COLONIAL

4-BEDRM.: 2¼ Baths; 1-year-old. W/w Carpeting thruout. Panoramic View. 10% Down. Full Price $41,500.

ring ..... SPRING
REALTORS 656 El Camino
SAN CARLOS 593-1458

OWNER will accept any reasonable OFFER on this like-new view home. 3 lge. bdrms., 2 baths, AEK w/matching refri. Sep. DR., fam. rm., expensive carpets and drapes. Asking $44,750

Country Club Realty
REALTORS—MLS
1910 Ralston Av., Bel. LY 3-7895

AVR
SAYS
IT'S THE LITTLE THINGS THAT MAKE
A HOUSE A HOME

THIS 2-year-old ranch home contains 3 bedrooms, 2 baths, a spacious family room, electric kitchen, a patio with a valley view. There are many extras that the price includes: such as refrigerator, self-cleaning oven, lovely drapes. See it today! $42,500.

AVR REALTY
1169 Broadway, Burlingame
Realtor-MLS 342-2073

A LOT FOR A LITTLE

Are you bursting at the seams, but with a limited budget for a new home? Then try this one for value. 4 bedrooms, 2 full baths plus large rumpus room, separate utility room and plenty of storage. Contemporary styling with beam ceilings, pleasant view of the hills and a large patio and play area. Westside location and convenient to schools and shopping. A real value at $30,500.

AUGUST ASSOCIATES
376 El Camino San Carlos
LY 1-7101

CHARGE IT!

There is 90% financing available on this next-to-new large 4-bedroom home. A gorgeous view of surrounding hills from spacious living room. Formal dining room, large all-electric kitchen, family room and 3 baths plus scads of storage room. It's a steal at $37,950.

BELMONT ASSOCIATES
REALTORS—MLS
1050 Ralston, Belmont 593-2138

COMPARE!

3 bdrms., 2 baths, large fam. rm. w/fireplace. W/W carpeting, built-in kitchen. Landscaped, view. Trade in, low down or guarantee. Perfect for teen-age or mother-in-law. $29,950.

McCLAIN 349-1441

BELCREST Gardens, nr. schls., 3-BR., 2-ba. + FR. AEK, fncd. yd. w/spr. sys. Exc. cond. By owner. Principals only, 591-0132

4-Bedrm. + Fam. Rm.

2 Ba.; AEK; Dble. Garage. $37,950. SOFOS 349-2177; 347-2001

POOL, Spectacular wooded view. Large 4-bdrm., 2 baths. 18x24 family rm., carpeted, draped. $49,950. 591-4564

731—San Carlos

W/S 3-BR., 2-Ba. All-elec. Fam. Kit., Perimeter heat. W/w cpting., drapes, 2-car gar. w-storage Fenced yard. Prin. only. $32,500. 591-7517

5-BDRM., 3½ bath. 3000 sq. ft. 5th bdrm. can be used for in-law or maid's qtrs. $57,500. 970 Crestview. 344-9747 or 344-5057 or 593-8447

BY OWNER. 3-bdrm, 2¼ baths, family rm., + study. AEK., nr. schools and shopping. W/w carpet. $36,500. 591-5896 aft. 6 p.m.

Want Ads Get Results

731—San Carlos

HERE'S A CONDOMINIUM

You'll be PROUD to live in ... GORGEOUS VIEW of the Bay — your own PRIVATE BALCONY — a pool PLUS-no outside maintenance. LARGE 2 bedrooms — Spacious Liv. Rm. — w/w carpets and drapes thruout. Sparkling all-elec. kitchen — Our exclusive at $26,750.

ERNST ASSOCIATES
REALTORS — MLS
1548 LAUREL, SAN CARLOS
1166 UNIVERSITY, MENLO PK.
591-7308 322-4553

BEST PART of town, 93-ft. 2-car garage, family room, parklike setting, Contemporary style, radiant heat. $37-950. HARLEY SMITH, Realtors, MLS, 601 Masonic, Belmont. 591-2661; Eves. 591-9824.

BY OWNER. ¾ ac. with pool Older 3-BR., 2½ baths, carpets, drapes, room to expand. Secluded wooded setting. $36,500. 368-5368

BY OWNER 3-bedroom, 2-bath, family room. Well maintained. Assumable 5¾% loan. $39,-950. 368-4027

731 — San Carlos

A MAX HANSEN DECORATOR HOME? AN ELMER SMITH CREATION? A FRED ANDERSON BEAUTY?

CHOOSE YOUR BUILDER on a ½-acre VIEW Site — Not up in the Hills; Not way out of Town, But in a Close-In EXECUTIVE Neighborhood within LEVEL Walking Distance of Downtown. Call Us TODAY to See the Location and Discuss YOUR NEEDS and Desires. ONLY 2 Sites are Available, So HURRY!

The AVENUE REALTY
AT THE DEPOT
SAN CARLOS
591-0791
REALTORS MLS

IMAGINE!

A ranch type home, located in the White Oaks section of San Carlos, consisting of FOUR BEDROOMS, THREE BATHS, DINING ROOM, (Kitchen has double ovens), PLUS A HUGE RUMPUS ROOM DOWNSTAIRS, with another kitchen! and big bar, yard has pool site and patio area! All this with a view! ONLY $43,950.

PEN-PAC REALTY CO. 591-8981
336 EL CAMINO, SAN CARLOS

DELIGHTFUL RANCHER

Near new college. Consisting of 3 bdrms., 3 baths. Deluxe appointment thruout. All nestled on ½-acre with a 16x36 pool. $72,500.

POOL

Architectural design, 3-bdrm., 2½ baths; sunken LR.; sep dining rm.; Many extras. $59,600.

VIEW OF THE BAY

Contemp. 3-bdrm., 2-bath, 2-car gar. Just listed, $36,950.

CUTE 2-BDRM.

Firepl., sep. dining rm., large kitch. Includes rugs, drapes. Stove, refrig. R-2 Lot. Easy financing. $22,950.

Fitzgibbon Realty
964 EL CAMINO, SAN CARLOS
592-4570

High-Large-Handsome

This 2-yr.-old model home is made to order for the large family, featuring 5 bdrms., 3 baths, fam. rm. w/fireplace and wet bar, 2 decks and AEK. All rooms large w/additional rm. for expansion. Asking $47,950. May trade down for small home.

ANDERSON & DRUCKER
407 So. B St., S.M. 347-8231

Room For Everyone!!! $29,950

4 BEDROOMS in ALL!! 2 BATHS!! SPLIT PLAN — 2 levels — LIVING ROOM with DINING AREA — KITCHEN — 1 BATH on street level — DOWNSTAIRS there are 2 ADDITIONAL BEDROOMS — FAMILY ROOM 25x12 — 1 BATH — CLOSE IN VIEW PROPERTY — (IDEAL "In-LAW" SETUP) LARGE REAR YARD for CHILDREN!!!

THE FRATERS
530 El Camino, San Carols
LY 3-7815

"COUNTRY HOME"

In Beautiful Palomar Park. You'll love the rustic charm and privacy, just 5 minutes to town. Room for everything — 3 bedrooms, 2 baths, dining room and visiting room, 22x12 — family room, 20x22, (incl. huge closet) — paneled and carpeted. Old fashioned picnic and BBQ area under shade trees. DO COME AND SEE! FLAGLER-TASKER REALTORS, 1133 Eaton Ave., San Carlos. 591-5767

732—Redwood City

VIEW AND POOL

3 bdrms., 2½ baths; 2-car garage, w/w luxury carpeting. Professionally decorated and landscaped. Move in and enjoy the heated and filtered pool. A truly deluxe home, well priced at $43,950.

DINKEL
368-9268 365-7911

DUPLEX

Two blocks west of El Camino, 2-bdrm. units. Rentals at $125. Never Vacant. Priced to sell fast for $27,950.00.

DE MATTEI REALTY
1332 El Camino, Bel. 591-2614

WIDOW MUST SELL

OPEN DAILY 11-7
Immaculate 5-rm. home, 1-car, lovely yard, good area for only $21,950. Try 10% down. ZUBER REALTY, 369-6990

Action Ads Get Results

731—San Carlos

Executive's Dream

4 large bedrooms, includes a Master Bedroom of 24 ft., 2½ baths. Living room 23x14 with beam ceiling and panelled fireplace. Lovely kitchen, breakfast room and dining room overlooking the 16x36 blue water pool. Bath house and toilet. Family room or play room around the pool. Work shop. Well and pressure system. Insulated. Quality of workmanship and material would be hard to duplicate. Sacrifice at $57,500

Hillmuth, Reinhardt Anderson, Realtors
977 Laurel San Carlos
592-1415 Eves. 369-8833 or 369-2806

VERY ATTRACTIVE 4-BEDRM. home in top West Side location. NEWLY CARPETED! 2 full baths PLUS G-E family type kitchen. Lots of Extras! Our BEST VALUE at $32,950. FIRESIDE HOMES & INVESTMENT, 1784 El Camino, San Carlos, 593-1444

IMMED. occup. White Oak area, charming 3-BR. w/lots of paneling, used brick. Owner. $28,500. 1332 Woodland, 593-7368

737—Woodside, Portola, La Honda

WOODSIDE spacious ranch style 3-BR., 2-bath, AEK. Lge. lot. $45,000. Owner. 180 Bonsen Crt. Open Sun. or 368-7780 eves. for appointment.

2-BDRM. home on ac. lot with beaut. rdwds. Frpl., lge. shop. Skyline Blvd., Woodside. By owner. $29,500, 851-8096

741—Alameda County

HISTORICAL NILES

LAND OF GAY CABALLERO
We have a number of elegant Spacious Homes. — 13 STYLES — To choose from. Priced from $30,000 to $41,-700. Models open from 10 a.m. to 7 p.m. daily and weekend. Will see you on Rock Avenue — Just off Niles-Alvarado Rd. In Beautiful "Rancho Arroya".

RECTOR REALTY
792-3135 or 582-2716

781—Resort and Country Property

Lake Tahoe

Near State Line at South end. Improved lot with view. $6900. Owner will take $1000 down and carry balance, or will reduce price for cash sale.

Hillmuth, Reinhardt Anderson, Realtors
977 Laurel San Carlos
592-1415 Eves. 369-7852

40 Acres—$80 Down

Nevada ranch site, nr. Elko Auth. Govt. dam. Humboldt Natl. Forest, $40 mo. $4250. Owner, P.O. Box 1371, S.F.

TROUT STREAM, pine forested 1-acre parcels in Shasta Co. $25 dn., $25 mo. Owner, Box 6, Red Bluff (916) 527-6886

791—Lots

BELMONT lot 50x122. Paved street. All utilities in and paid. Close to College of Notre Dame, Carlmont. Hi, Elementary school and modern shopping center. Excellent location, Builders' opportunity. Price $8750. NORMAN MEYER, INC., 1324 El Camino, Belmont. 593-7607

WATERFRONT LOTS

Foster City
For Sale
See your broker or phone
349-1244

Mills Estate—Choice Lot

with panoramic view. $20,500. 343-2141

BELMONT, 2 lots close in. View. $6,750 each.

FIRESIDE 341-2929

CHOICE APT. LOT

225 Virginia Ave. $225,000. Terms. 339-0886, 835-2255

VIEW LOT

EL GRANADA
726-4201

SAN MATEO—Spectacular

View lot. Level building site. $16,950. 341-1609

792—Acreage

5 ACRES

On trout stream. Tall pines and large oaks. Private entrance and lake. View, Sierra. Excellent roads. Near Georgetown. Total price $6,900. 10% down. Excellent terms. Agent 344-4567

CALIFORNIA'S Uncrowded Sports Land. Siskiyou County. 2½ acres. Level. Gorgeous view Mt. Shasta. $2790. $100 down. $30 per mo. Big Springs Ranchos. 588-3463

811—Airplanes

MEMBERSHIP OPEN

Most reas. flying club San Carlos. Cessna, Piper, Beechcraft. From $9 hr. wet. 648-8700 days, 697-8345 eves.

AIRPLANE flignt instruction. $6-hr. Day or night. Charter, sightseeing, ferrying. Check outs, Sales. 566-1495

821—Boats and Supplies

16-FT. FIBRE GLASS

New '68 Evinrude 85 hp., elec. start. Sleeper seats, convert. top, new battery, tilt trailer plus many extras. Like new. $1995/offer. 343-6219

16-FT. ESQUIRE speed boat w/120 Merc. inboard-outboard, fully equipped, power tilt, custom cover and trailer. Ready to go. Call Fred aft. 6:30, 593-6309, Belmont.

13-FT. Boat. 25 HP Scott Trailer, skis, life preservers, trailer hitch, $250. 8-ft. Pram, $20. 593-7220

CORONADO 25 SLOOP

7 mos. in water. Sparkling! $6750. 342-7148 eves.

DORSETT Catalina Cab Cruiser. 75 hp Evinrude. Selma Trailer. Reasonable. Call 345-2669 or 574-9807

BOAT TRAILER with 8-in. wheels. Spare wheels and tires, etc. $50. 342-3146 aft. 6.

903—Auto Parts and Accessories

CHEVELLE SS '65 parts: complete interior, console, bucket seats, dash, radio, gauges. $100/best offer. Belenger headers, $80/best offer. Rear axle housing w/370 positrac, $100/best offer. Also front end and suspension parts. Call Jeff 588-5294

911—Motorcycles and Scooters

COMAROTO
Honda Yamaha Bultaco
USED BIKE SALE
No Down Payment OAC

HONDAS	MO.
'68's (1) 175 Scrambler	$33.78
'67 (2) 450 Custom	$44.34
'67 305 Scrambler	$29.56
YAMAHAS	
'68's (2) 250 DTI	$36.95
'68 250 BB	$28.51
OTHERS	
'66 Suzuki X-6	$26.39
'67 Triumph TR 6c	$55.95

1776 El Camino Real
San Bruno 871-4800
Open Mon. thru Fri. 'til 9 p.m.
Sat. and Sun. 'til 6:30 p.m.

HONDA '64 150 Rebuilt engine, new brakes, clutch. Many extras. Exc. cond. $225. Must see. 345-4523. 347-6234

'68½ Bultaco Pursang

1 mo. old. Extras. Sharp. $800. 344-6684

HARLEY DAVIDSON 1966

250 Sprint model H, $400. Call aft. 6 p.m. 349-3564

HONDA 160 SCRAMBLER

Hot! Many extras! Excellent condition. 345-2339

HONDA SCRAMBLER 160

Like new cond. 2000 mi. Many Extras. $375. 593-7985 aft. 4:30.

'67 Honda Scrambler

Lo mi. Many extras. Exc. cond. $500 or best offer. 345-6917

COMAROTO
Honda Yamaha Bultaco
REPOSSESSION SALE
Only Written Bids Accepted
Can Finance
1968 Honda 450 Scrambler
1965 Honda 305 Superhawk
1968 Yamaha 125 Scrambler
871-4800
1776 El Camino, San Bruno

HONDA '64 160

$235.
591-2756

'66 SUZUKI 80

GOOD CONDITION, $185
591-0402

Go Cart

10 HP, excel. cond. $135. Call aft. 4 p.m. 369-8768

BSA Late '67

Shooting Star Victor. 1700 miles. Immac. $625. 726-5729

HONDA '67 160 Scrambler. Showroom condition. $450 or best offer. 359-4001

912—Trailers, Mobile Homes and Campers

Great Lakes Mobile Home

1964, double unit, 20x43, w/w carpet in LR and hall, 2-bdrm., 2-bath, on large corner space overlooking bay in Harbor Village, space 454, or call 592-1415. $6,900.

NEW LOCATION!
ARISTOCRATS FLEETWOODS

Trailer City Sales
855 El Camino, S.C. 593-3418

MUST SELL 1967 BUDDY

20x52. 2-BR., 2 Baths. Dishwasher, Disp. $7950. 243-2783 aft. 2 p.m.

PROW

912—Trailers, Mobile Homes and Campers

SALE OR RENT

1965 10x55 Mayflower 2-BR., 3 room Expando $8750; 1955 40x8 Southwestern $1995, 14 ft. Little Caesar $495; 15 ft. Scotsman $595.

Motor homes, campers and trucks, trailers, for sale or rent. Repairs, storage, custom building.

NELSON'S TRAILER SALES
3696 Haven Ave., Redwood City
365-2871

ABC TOPS $99, $149, $199. Open Rd., Kamp King, Travel Queen. Used bargains. 197 El Camino, San Carlos, 593-1100

CAB HIGH Camper. All fiberglass, bunks, cabinets, etc. Fits Chevy Styleside. Also misc. items. 347-0874 eves.

913—Trucks, Tractors

NEW 1968 GMC
TRUCK SALE
½ Ton GMC Pickup

$2125 Brand new with standard equipment.

Burlingame Pontiac-GMC
200 California Dr., Burlingame
344-7141 for action

JEEP WAGONEER '64. Excellent condition. Big "6", 4-wheel drive, deluxe interior, air conditioning, radio, heater, premium white wall tires, H.D. trailer, towing package, tinted glass, etc. Must be seen to be appreciated. Call Mike Cooper, Truck Manager, JONES-MINTO FORD 344-1118 or 344-1111

INTERNATIONAL Scout S.W. VERY, VERY sharp. Near new white wall tires, tu-tone paint, removable top, radio, heater, H.D. rear bumper, like new interior. Only $853. Call Mike Cooper, truck manager, JONES-MINTO FORD, 344-1118 or 344-1111

FORD '64 ½-Ton Pickup. Big "6", 135 h.p., 6½-ft. box, radio, heater, Barden bumper, white wall tires, H.D. vinyl cab, good mechanical condition. Call Mike Cooper, truck manager. JONES-MINTO FORD, 344-1118 or 344-1111

ECONOLINE VAN '63. Good mechanical condition. Radio, heater, 6-cyl., 3-speed, rear door glass, etc. Today's special for only $593. Call Mike Cooper, truck manager, JONES-MINTO FORD 344-1118 or 344-1111

DODGE '62 ½-Ton Pickup. Sharp with only 28,000 miles. 225 big "6", 3-speed, Barden bumper, H.D. rubber and springs, etc. Only $897. Call Mike Cooper, truck manager, JONES-MINTO FORD 344-1118 or 344-1111

LEARNERS GMC
1968 pickup clean up
Save! Up to $500.
WHILE THEY LAST
107 So. Linden Ave., S.S.F.

EL CAMINO '66 Custom cab, 327 cu. in. 275 hp., 4-spd. Reverse chrome rims, R/H. $2500. Must see. 342-1342

FORD '59 V-8, 1½ ton stake BED. New motor, good bed, new stakes. Must sell, $700. Call 726-2139 after 6 p.m.

CHEVROLET '66 El Camino Special 396, 4-speed. R/h, bucket seats. Excellent condition. 583-5105

CHEV '57 PICKUP
7½-Ft. bed. Excellent cond. $550. 591-4778

Civilian Jeep '46
$650
343-5601 after 6 p.m.

DODGE '65 V-8 ½ Ton
Compact pickup. Fully equip. $925. 591-3332

CHEV. '64 ½ ton, 4-speed, 6-cyl. Overhauled. New brakes, Barden bumper, tonneau cover. $1050. 591-9039

FORD, 1958 PICKUP
Clean. $400. 593-2977 after 5 p.m.

921—Auto Wanted

We Buy Cars
TOP CASH
DICK BULLIS CHEVROLET
4001 El Camino
San Mateo
Phone collect 349-4212

EXTRA CASH BONUS
for used cars and trucks. Check our cash offer before you trade anywhere. We pay over blue book. See or phone Al Auger or Frank McCann at
Burlingame Pontiac
200 California Dr., Burlingame
344-7141 344-7145

TOP CASH for your car, any make, paid for or not. Bonded dealer. Ask for Frank Tucker.
RECTOR CADILLAC
4201 El Camino 345-5791
SAN MATEO

CASH PAID
VW'S — PORSCHE — COMPACT. Dave Rasmussen Volkswagen, 2727 El Camino Real, SAN MATEO. 349-0288

CASH
FOR CLEAN OLDER CARS
Joe Liotine's
CERTIFIED CARS
1527 El Camino, S.C. 591-2810

CASH FOR YOUR CAR — PAID FOR OR NOT. ASK FOR GUY PERIN, 344-5776. HOWARD OLDS, 1021 BURLINGAME AVE., BURLINGAME.

932—Imported Sports Cars

Austin Healy Sprite '65
EXCELLENT CONDITION.
$1245. Call 341-9939

USED CAR VALUES
LOW DOWN PAYMENTS
BANK FINANCING
OVER 50 VW'S, PORSCHES. Dave Rasmussen Volkswagen, 2727 El Camino Real, SAN MATEO. 349-0288

Corvette Classic '55
New engine and tires. $1100. Call Owner, 342-9097

CUSTOM Healy rdstr. 327 Vette 4-spd., roll bar, extras. $1395. Call Larry 341-3432 days, 369-8632 eves.

DATSUN
Shop All The Rest
Then Get The Best
DRAGONETTI MOTORS
El Camino at 28th 349-4454

DUNE BUGGY
GOLD AND GREEN FLAKE
Call 992-2495

FIAT
Sales and Service
JAN'S
Imported Cars, Inc.
316 El Camino Real, Millbrae
697-7867

MGA '58
Good condition. $500
343-8348

MGB '64
R/h, wire wheels. Exc. cond. $1700. PL 6-2814

MERCEDES '61 220S
AM-FM radio. Excellent condition. $1350, 345-7806 aft. 6 p.m.

'61 MERCEDES 220 S.
4-spd. AM/FM radio. Air cond. Gd. cond. 345-4286

RENAULT '59 — $140. Clean. Good running condition. Sell complete or parts. PL 6-4906

ROVER
T.C. Sports Sedan
"2000" Automatic
Sales-Service-Parts
FRANCHISED DEALER
Imported Cars of Hillsdale
2160 El Camino, S.M. 349-5571

ANOTHER ELY DIAGNOSTIC SPECIAL!

'68 TOYOTA CORONA
1900 2-DOOR HARDTOP

LARGE savings in store for you with this import from Japan's leading auto manufacturer! Currently one of the hottest-selling cars around, and now priced at ELY MOTOR CO. for only

$2295

WITH balance of factory warranty going to you! Equipped with automatic, radio, heater, white sidewalls. Just 5000 miles! It won't last long, so hurry! (Lic. VXJ-328)

ELY MOTOR CO.
805 Veterans Blvd.
REDWOOD CITY ☆ 369-4191
OPEN EVENINGS AND SUN.

TOYOTA '68 4-DR.
A/T. Assume mo. pay. $44.76. 793-2490 anytime. Ask for Al Mayer.

VW Sand Buggy
$700
591-2968

VW "PLAYBOY"
DUNE BUGGY BODIES
Skid plates $15; bucket seats $12.50; chrome lights $10; hardtop $45; windshield $35. GATES TIRES AT DEALER COST! 1207 So. Railroad, S.M.

VOLKSWAGEN '68 W/ws, pop out rear windows, radio, other extras. Under warranty. 13,000 mi. 345-1459 eves.

VOLKS '67 Square Back. W/sunroof, Radio, Convenient shelf. Light blue. Mint cond. Low mis. $2050. 591-5070

VW '64
Absolutely like new. Best offer. 588-2671

VW '67 FASTBACK
17,000 miles, Clean. Phone 343-7490 after 5 p.m.

VW SQUAREBACK 1967
Sedan. $1950
588-7948

VOLVO '57
Runs good, new tires. $350 or best offer. 345-3797

VOLVO '63
Model 544. 4-spd., R/H, gray w/red int. $850. 591-1685

VW '68, 14,000 miles. Light blue, r/h, w/w tires. Excellent condition. $1675. 344-9106 after 5 p.m.

VW '64. Excellent condition low mileage, Radio, heater, w/w tires. $1000. Call 365-1686 aft. 6 and wknds.

VOLKSWAGEN 1965
Must Sell, $1025
592-5343

WANT ADS BRING RESULTS

940—Automobiles for Sale

Commute Specials!
We have several good transportation cars. Priced from $99. 100% financing available.
E-Z DAVIES CHEV.
1101 El Camino, R.C. 369-0311

TRANSPORTATION CARS $99 and up with 2 years parts and labor warranty. Use your Master Charge. Joe Liotine's CERTIFIED CARS, 1527 El Camino, SAN CARLOS. 591-2810

DeSoto, 1956 Sportsman
Good 2nd car. $85 or best offer. 871-4834

941—Buick

BUICK SKYLARK '67 2-DR.
HT. Vinyl roof. P/S. Auto. Low mi. By owner $2495. 593-4833

BUICK '62 SPECIAL
V-6, 2-dr., r/h, good cond. Low mileage. $575. 593-8848

BUICK '67 GS. 340. Vinyl top. Steel wheels, P.S., radio, automatic, 15,000 mi. $2275. 342-3156, after 7.

BUICK '67 Riviera, 12,000 mi., air, all power, AM-FM stereo, 4 vinyl, nygen snow tires. $4295 592-6174

BUICK SKYLARK '65
New radial tires. $1600.
343-7018

BUICK '67 RIVIERA GS. AIR CONDITIONING. DISC BRAKES. TILT WHEEL. WHITE OVALS. $4050. 344-7509

BUICK '64 Electra. Low mil., good tires, all extras, including fact. air. Can't be beat! $1500. 728-3496

942—Cadillac

CADILLAC '63 convertible. Beautiful Turino turquoise with white leather interior. Fully power equipped. Sale price $1795.

KOHLENBERG CADILLAC
Polk and O'Farrell PR 5-0100

'66 Cad DeVille
SEDAN. Factory air conditioning, full power. Beautiful gold color. This car has 58,000 mi., all highway and in our opinion is equal to most 25,000 mile cars. It is priced to sell to someone who will appreciate the next 50,000 miles. Can be guaranteed one full year. Lic. No. RNA381.
$3795
Rector Cadillac Co.
4201 El Camino 345-5791
SAN MATEO

CADILLAC '67 coupe DeVille. Marina blue with matching blue interior and dark blue vinyl top. Fully power equipped incl. tilt wheel, factory air, and many other extras. Factory warranty available. Sale price $5195

KOHLENBERG CADILLAC
Polk and O'Farrell PR 5-0100

CADILLAC '66 Coupe DeVille. Starlite silver with all black leather interior. Fully power equipped inc. tilt and telescope wheel, factory air and many other extras. Sale price $3795

KOHLENBERG CADILLAC
Polk and O'Farrell PR 5-0100

CADILLAC '64 convertible. Lime with green and white leather interior. Fully power equipped. Sale price $2295

KOHLENBERG CADILLAC
Polk and O'Farrell PR 5-0100

FOR THE best buy on new or used Cadillacs, call Ed Doyle, Kohlenberg Cadillac, 1000 Van Ness, S.F. 775-0100

CADILLAC '67 sedan DeVille. Beautiful Pinecrest green with interior of black leather and black duchess cloth. Black vinyl padded top. Full power incl. tilt and telescope wheel, factory air, many other extras plus factory warranty. $5295

KOHLENBERG CADILLAC
Polk and O'Farrell PR 5-0100

CADILLAC '68 Sedan deVille, Bronze gold, black vinyl top black leather inter., air, disc brakes, door and trunk locks, stereo radio, power seat, telescope wheel, 8500 mi. $6250. 342-0762

'68 Cadillac El Dorado
IMMACULATE! SACRIFICE!
ALSO '67 CAD
347-3027

CADILLAC '58
Very good condition. Asking $300. 591-9888

CADILLAC '66 SEDAN
deVille. White. Immac. All power. $2900. 593-8574

Cadillac '59 4-Dr. Hardtop
Full power. Air cond. New tires. Sacrifice 589-8729

CADILLAC '59, '62 Sedan. London grey metallic finish. Beautiful cond. All power. One owner. 593-4655

CADILLAC '60 FLEETWOOD. Full Power Equip., factory air. $775 or best offer. Call 342-6474

CADILLAC '41 COUPE
$450
593-2642

CAD '67 Cpe. DeVille convert. Wht. w/red inter. Full power equip., fac. air. A-1 cond. 14,000 mi. $4650. 697-9806

CADILLAC '57, 4-dr. sedan, factory air, fully loaded, immaculate. 1 owner. Best offer. 349-3816, 349-6681.

CADILLAC '63 Sedan. Factory air., all power, new tires, 1 owner. Exc. cond. Asking $2495. 588-2370

CAD. '60 Coupe de Ville. Air cond., p/s, brakes and windows. $749. Pvt. party, Terms. 588-0991

#43—Chevrolet

BEL-AIR '66, 2-Bdrm., $2900 cash. $3600 including interest. Call 661-4391. Furnished.

WANT ADS BRING RESULTS

943—Chevrolet

ANOTHER ELY DIAGNOSTIC SPECIAL!

'64 CHEVROLET
½-TON PICKUP 0

This has been used as a non-commercial vehicle, so it is in good condition. Our special price this week:

$1095

Equipped with 6-cyl. gas-saving engine, standard transmission. Low mileage, so you can expect to get your money's worth out of it.

ELY MOTOR CO.
805 Veterans Blvd.
REDWOOD CITY ☆ 369-4191
OPEN EVENINGS and SUN.

CHEVELLE '64 Super Sport hardtop Coupe. V-8 with auto. transmission and power steering. Finished in ermine white with blue vinyl interior. Flawless inside and out. Only $1595. Howard Olds, 1021 Burlingame Ave., Burlingame. 344-5776

CHEV. '65 Impala Hardtop. 4-dr. with auto. transmission and power steering. This one owner car driven only 40,000 miles and reflects the utmost of care inside and out. Only $1795. Howard Olds, 1021 Burlingame Ave., Burlingame. 344-5776

CHEV. '62 BEL AIR
4-dr.; 4 new tires; Full Auto. Asking $650. Call 591-4271

'61 CHEVY IMPALA
4-speed $375.
After 5 call, 342-5915

CHEV '56 327 4-spd, Hurst, new tires, rims. Good cond. $700/best offer. Days 349-2058 Eves. 342-2830

CHEVROLET '65 Impala 396, p/s, p/b, r/h, air cond. new tires. One owner. PRICED TO SELL! Call 342-9139 eves.

CAMARO '67 Hardtop. Stick shift. Big "6". Must sacrifice. $1900. Days 871-8033 or 592-3377 after 7 p.m.

CHEVROLET '58, STICK, CUSTOM INTERIOR. GOOD CONDITION. BEST OFFER. 992-7734 AFTER 6.

CHEVROLET '58 Bel Air, 4-door sedan. Radial tires, like new, excellent running cond. $250. or offer. 583-0881

CHEVY II '63, 4-dr. station wagon, 6-cyl., standard trans. Original owner. Good cond. $895 or offer. 342-5865

CHEV. '30 Cpe., chopped and channeled, '57 T-Bird engine, 60% complete. Best offer. 368-5092

CHEVROLET 67 IMPALA
Fastback. V-8. A/T, P/B, P/S, Air. Vinyl top. $2475. 342-7570

CHEV. '51 2-DOOR
Standard trans. A-1. $150. 342-7327 after 6 p.m.

CHEVY '56
Many extras. Best offer. 591-8815

Chev. '67 Camaro H.T.
327, V-8, a/t, p/s, r/h. A-1 cond. $1995. 697-9152

Chev. '67 Impala
2-dr. H.T. V-8, auto., p/s, r/h. A-1 cond. $1995, 697-9152

Chevy 1965 Impala
2-dr. hardtop, 327, 3-speed, $1375. Call aft. 5:30. 593-5032

EL CAMINO '65
327 4 speed
697-9477

CORVETTE '56
Rag top. 327 2-4's New paint and rugs. $695. 589-9859 aft. 6

'67 VET
Stingray. 2 tops, 427, 3x2's, 4-speed, 16,000 miles.
$3795
TODAY ONLY
MELODY
RAMBLER TOYOTA
750 El Camino, San Bruno
588-2313 697-5420
OPEN EVES. AND SUNDAY

CHEV. '57 2-DOOR
V-8, automatic. $425. 461 Wisnom Ave., S.M. 342-3158.

CHEVELLE '67 SS 396. 4-speed. Bkt. Seats. Posi-trac, chrome rims, black interior. Excel. condition $2300. 583-4545

DISPLAY CLASSIFIED AUTOMOBILES

943—Chevrolet

'65 Chevy Malibu
Super Sport 2-door hardtop. Radio, heater, automatic transmission, power steering, bucket seats, white wall tires. Very clean. Stock No. 2457.
Kelley Blue Book $1785
Our Price Only $1595
Burlingame Pontiac
MOTOR COMPANY
HIGHLAND AND HOWARD
BURLINGAME 344-7145
Open Evenings and Sunday

CHEV. '68 Caprice, 9-pass. wagon. 327, V-8, air cond., rack, full power. A-1 condition. 697-9152

CHEVY '55 2-door HT. Auto. trans. Good motor. Must sell. Leaving country. $150. Call 692-2188

CHEVELLE '66 SUPER SPORT. 396 CU. ENGINE, R/H, P/S, ELEC. CLOCK. $1600. PHONE 697-6774

CORVAIR '63 MONZA
Exc. interior, good running cond. $450. Eves 349-6757

IMPALA '64 2-DR. P/S, R/H, AUTO. TRANS., GOOD TIRES. LOW MI. 1 OWNER. $1050. 343-1511

CHEV. II WAGON '62
Auto. New tires, shocks, brakes. $575. 359-2688

944—Chrysler

ANOTHER ELY DIAGNOSTIC SPECIAL!

'64 CHRYSLER NEWPORT
4-DOOR SEDAN

Another 1-owner car, this is a low-mileage car that is really a steal at our sale price of

$1095

Equipped with automatic, power steering, power brakes, radio, heater. "Red Streak" tires. Lic. No. KLPSB — just think about THAT for awhile!

ELY MOTOR CO.
805 Veterans Blvd.
REDWOOD CITY ☆ 369-4191
OPEN EVENINGS and SUN.

945—Dodge

DODGE '66. Silver with red interior, power steerng, 4-spd. trans., factory warranty. Make offer. 341-3771

946—Ford

ANOTHER ELY DIAGNOSTIC SPECIAL!

'66 FORD LTD
4-DOOR HARDTOP

The LTD is Ford's limited-production top-of-the-line car, and this one's a beauty Priced to go fast at

$2095

Equipped with automatic, radio, heater, power steering, power brakes, white walls, and vinyl landau top. Less than 30,000 original miles! Lic. No. UYU-538.

ELY MOTOR CO.
805 Veterans Blvd.
REDWOOD ☆ 369-4191
OPEN EVENINGS and SUN.

'65 Mustang
2-Door Hardtop. V-8 engine, radio, heater, automatic trans., white walls. A good runner. Lic No. MXC-785
Was $1895, NOW $1595
PUTNAM BUICK
50 CALIFORNIA DR. 342-4321
BURLINGAME

FAIRLANE '66 2-DR.
Auto., 6-cyl., r/h, only 11,000 miles. Immac. cond. $1550. 349-1047

T-BIRD '63. Low mileage, r/h p/s, Air conditioning. Clean. Dark blue. $1050. DI 2-2652 or DI 3-6535

FORD '67 Fairlane 500 hardtop coupe with automatic transmission and power steering — extremely nice throughout — driven only 16,345 miles — Assume factory warranty — only $1995. Howard Olds, 1021 Burlingame Ave., Burlingame. 344-5776

MUSTANG '65 hardtop coupe with V-8, engine, auto. transmission and power steering. Finished in teal blue with matching vinyl interior. Flawless condition inside and out. Only $1795. Howard Olds, 1021 Burlingame Ave., Burlingame 344-5776

FORD '56
Runs good. $125.
341-4491 after 6 p.m.

FORD '61 GALAXIE
2-door. Like new.
$675. Call 341-9939

GALAXIE '65
2-dr. hardtop. Pvt. Pty. Exc. Cond. 390 motor. $1650. 591-3439

948—Lincoln

LINCOLN '65 Continental convert., 4-door, black w/red leath, inter. new tires, fully equip. Like new. $2700. Call 697-0748

LINCOLN '63 Continental convert. Air cond., leather, good rubber, recently overhauled $1800. Priv. pty. 341-7649 or 349-4991

949—Mercury

Mercury '53, 2-Door
Hardtop. Looks good, runs O.K. $175. 341-0804 aft. 5

DISPLAY CLASSIFIED AUTOMOBILES

949—Mercury

'67 Mercury
Colony Park 10-passenger station wagon. Air conditioning, power windows, power steering, power brakes, radio, heater, etc. Ideal for the large family.
Special
$3499
METCALF-MAYER
Oldest Lincoln-Mercury-Cougar Dealer on the Peninsula
20 YEARS OF FAITHFUL SERVICE
Corners of
California and Peninsula Aves.
BURLINGAME
342-8607 342-8601

COLONY PARK '65, 9-passenger station wagon. Loaded with extras. Spotless, excel. cond. $2195. 344-3285

MERC '65 "Cyclone" 2-dr. hdtp. 4-spd; Radio w/Stereo tape. Very clean. Low mileage. Must sell. 593-9275

951—Oldsmobile

'63 Olds Starfire
Coupe. Automatic transmission, power steering, radio, heater, air conditioning. Low mileage, one-owner. Luxury at a bargain price.
Special
$2199
METCALF-MAYER
Oldest Lincoln-Mercury-Cougar Dealer on the Peninsula
20 YEARS OF FAITHFUL SERVICE
Corners of
California and Peninsula Aves.
BURLINGAME
342-8607 342 8601

OLDSMOBILE '65 Vista Cruiser wagon with auto. transmission and power steering. This hard-to-find wagon is in excellent condition throughout. Only $2295. Howard Olds, 1021 Burlingame Ave., Burlingame. 344-5776

OLDSMOBILE '64 F85 deluxe. Factory air, auto. trans. Clean. Good cond. $875/offer. Call 345-7423

OLDS '64 Starfire hardtop. Full power. Air conditioning. AM/FM radio. Clean. $1375. 341-9715

OLDSMOBILE '67 VISTA CRUISER, 9-passenger. R/H, P/B, P/S. Air cond. Immac. cond. Low mileage. 593-0910 aft. 2:30 p.m.

OLDS '65 DYN. 88, 2-Dr.
HT. P/S. P/B. Top cond. Orig. own. 341-6478 Days, 344-3989 P.M.

OLDSMOBILE '65 Delta 88, 2-door hardtop coupe. P/S, P/B, auto. trans., air cond., many extras. Excellent cond. Original owner. 342-1273 eves.

OLDSMOBILE '68 CUTLASS Supreme hardtop. Exc. cond. Radio. P/S. $2850. 285-4541 or aft. 6 p.m. 692-0866

952—Plymouth

PLYMOUTH '64 Signet 200. Excel. cond. Auto. PS. Bucket seats. Trans. radio. Must sell. Owner leaving country. 347-6326

Valiant '61 Wag. 6-Cyl.
New tires. Radio, heater. Very good cond. $495. 347-5193

ROADRUNNER 1968
383. 4-speed. $2253. 344-3806. 6:30 p.m.-8 p.m.

PLYMOUTH '66 Fury II Air, auto. w/w tires, 4-dr. sedan, low mi., $1800 or best offer. 344-3237

DISPLAY CLASSIFIED AUTOMOBILES

952—Plymouth

PYLMOUTH '59 2-DR.
stick. Clean. $195. 345-2770

953—Pontiac

'63 Grand Prix
2-door hardtop. Real sharp. Automatic transmission, power steering, radio, heater.
$1295
San Mateo Chrysler Plymouth, Inc.
"Where The Buyer Is King"
1320 El Camino 345-6929
SAN MATEO

'67 Pontiac Catalina
2-door hardtop. Radio, heater, power steering, automatic transmission. In excellent mechanical condition. Stock No. 2385.
Kelley Blue Book $2610
Our Price Only $2195
Burlingame Pontiac
MOTOR COMPANY
HIGHLAND AND HOWARD
BURLINGAME 344-7145
Open Evenings and Sunday

GRAND PRIX '65 Hdtp. Bucket seats. Sky Blue. Auto. transmission. Immaculate. $1850. 344-8325, aft 5:30 p.m.

GTO '65 Convertible, yellow with black top and interior. R/H. Excellent condition. $1650. Call 593-0644

PONTIAC '66 LE MANS
P/S P/B. R/H. Leather interior. Air cond. $2200. 349-2757

PONTIAC, '60: Swap, good condition w/full power for good used 250 cc. Honda or BSA Call 341-6662

Pontiac GTO '66
Full power, low mileage, private party. 349-2083

PONTIAC '68 GTO, 4-spd., p/s, mag racing wheels, 5000 mi., black. Must sell. Leaving country. $2995. Aft. 6, 344-5316

Action Ads Get Results

953—Pontiac

OUT THEY GO! ! !
'68 Pontiac
Firebirds, GTOs, LeMans, Bonnevilles, Grand Prixs, Catalinas At...
Year-End Discounts NOW! ! !
Burlingame Pontiac
MOTOR COMPANY
200 California
344-7141 344-7145
BURLINGAME
OPEN EVENINGS AND SUNDAY

PONTIAC GTO HARDTOP coupe with factory air conditioning, auto. transmission, power steering and vinyl padded roof. A true leader in style — reflects the ultimate of care throughout. $2695. Howard Olds, 1021 Burlingame Ave., Burlingame 344-5776

Pontiac '57 2-Dr. H.T.
New tires, gd. mech. cond. Best offer. 342-6451

'63 LeMans Convertible
R/H. Auto., pwr. st., fact. air. V-8. Very clean. $895. 345-8511.

GTO '66
Convertible $1900
591-2968

Pontiac '62 Catalina
Auto. V-8, P/S, radio. Going overseas. $563/offer. 591-3145

954—Rambler

RAMBLER '67 REBEL SST HARDTOP coupe with V-8 engine, auto. transmission and power steering, finished in Tahoe turquoise with white vinyl roof and black interior. A one-owner car that is like new and driven only 13,000 miles. Assume factory warranty — only $2195. Howard Olds, 1021 Burlingame Ave., Burlingame. 344-5776

RAMBLER '67, 6 cyl., automatic transmission. Excellent condition. 10,000 miles. $1900. 589-9131

CARS - CARS + CARS + CARS + CARS. For a "MONEY" Saving DEAL, call ART ROWE!! El Camino Rambler. 369-4131

'62 RAMBLER American Sta. Wagon. Auto., pow. steering. 77,000 mi. $425 or offer. 355-0722

DISPLAY CLASSIFIED AUTOMOBILES

Out They Go
Overstocked — Need Room

'65 MUSTANG COUPE V-8, 4-speed, MIZ993 **$1099**
'64 CHEVROLET EL CAMINO 45423A **$1099**
'65 FAIRLANE 2-DR. Hardtop V-8, Aufomatic NLX001 **$1099**
'64 THUNDERBIRD CONVERTIBLE, Full Power MYD091 **$1299**
'65 MERCURY COLONY PARK WAGON 9 Passenger, Air Conditioning MKV430 **$1995**
'66 DODGE MONACO 2-DR. H.T. Full Power, Vinyl Roof Very Sharp **$1995**
'62 CHRYSLER 300 COUPE Very Nice DNN036 **$699**
'64 FAIRLANE WAGON V-8, Very Sharp SOE578 **$945**
'66 GALAXIE 4-DR. HARDTOP V-8, Automatic, Power Steering XPX305 **$1399**
'66 THUNDERBIRD COUPE LANDAU Full Power SGD009 **$2295**
'63 PLYMOUTH FURY SEDAN Very Nice Condition 10J565 **$899**
'67 CORTINA GT 1600 4-Speed, Very Sharp **$1695**

Don't Wait — Buy While They Last.
Remember, We Won't Be Undersold
347-3515
JONES-MINTO FORD
90 California Drive, Burlingame
OPEN NIGHTS AND SUNDAY

New 1969
TOYOTA
as low as
$1770
Plus Tax and License
COMPARE OUR DEAL
Liberal Trades
Large Selection New and Used.
Open 7 Days
9 a.m. to 9 p.m.
OPEN SUNDAYS AND EVENINGS
DALY CITY TOYOTA MOTORS
5957 Mission Daly City 334-8047

IMPORTED CARS
Year End Clearance
of the
FABULOUS FIATS
850 & 124
Sedans—Station Wagons—Fastbacks
Spiders
From only **$1465** Automatic only $139
HILLSDALE
2160 El Camino, San Mateo 349-5571

FairWay CHEVROLET

'67 Chev. Impala
Sport coupe, factory air conditioning, power steering, auto. trans., radio, heater remainder of new car warranty available.
Lic. #UBX 370 ONLY **$2698**

'67 El Camino
Custom model with V-8 engine, auto. trans., power steering, radio, heater. Popular gold finish with wood grain trim.
Lic. #UB-3528 ONLY **$2298**

'67 Mercury Cougar
Hardtop Coupe, gold finish with black vinyl top and interior. Power steering, auto. trans., radio, heater, real sharp.
Lic. #UBA344 ONLY **$2598**

'65 Buick Skylark
Sport Hardtop coupe. Power steering, auto. trans., radio, heater, w/wall tires rich two tone paint.
Lic. #V0M179 ONLY **$1598**

'64 Pontiac Catalina
Sport Coupe with venture trim. Auto. trans., radio, heater. Reflects previous owner's pride and care.
Lic. #MWU995 ONLY **$1298**

'64 Chev. Pickup
½Ton Step Side, heavy duty equipped. Radio, heater. Re-finished in servicable light blue. Top line value.
Lic. #P17517 ONLY **$1298**

ASK ABOUT OUR SPECIAL WARRANTY
ONE FULL BLOCK ON SAN BRUNO AVE,. FIRST THROUGH SECOND AVES.
589-8850 Open Evenings and Sunday 589-8850
SAN BRUNO

Pay Decision Jolts Morale Of D.C. Fire Department

(Continued From Page 1)

est paid departments in the area and one of the few in the state which has a pay disparity with police.

Retention of trained personnel is the major problem facing the city.

"You're hurting career incentive of these men ... you're asking firemen to work more hours for less pay," Herndon charged.

He conceded that Daly City firemen may make "more money on a monthly basis" but quickly explained that they are among the lowest in hourly wages — as much as 24 cents an hour below nine similar departments cited in the Bay Area.

Fire Chief Herbert Ritzman is the man most hurt — paywise — in the department, according to Herndon. He ranks in last place with other comparable cities and is some $3,000 per year under the police chief.

Assistant chiefs get $99 less per month than do the nine other departments discussed.

On the brighter side of the pay scale, Herndon noted that while Daly City hosemen receive $1 more per month, they get some 24 cents per hour less (figured on the scale using hours work against pay received.)

The "disparity table" presented by Herndon dramatically explains what is causing the frustration among most Daly City firemen.

A breakdown explains that police work a 40-hour week (1,960 per year) at an hourly wage of $5,07, for the highest basic steps for patrolmen, and are paid an annual clothing allowance of $150.

Firemen work a 63-hour week (3,087 per year) at an hourly wage of $3.07 and receive only a $60 annual clothing allowance.

Those firemen reaching the 30-year retirement level will have worked some 33,810 hours more than police during that span of time, according to Herndon's tabulations.

Since 1963 the police chief post has increased in pay from $1,042 to $1,593 per month — a 52.8 per cent hike. Ritzman has gone from a parity of $1,042 to $1,404 — slightly less than a 35 per cent increase in the five years.

This disparity is true throughout the fire-police pay structure, but is most predominant among the higher posts.

"What do your new firemen have to look forward to? Increasingly lower pay the higher they go!" Herndon explained.

Daly City's firemen are doing three times the work normally called for in accepted fire department manning charts.

Using the American Insurance Association, the National Fire Protection Association and the International City Manager ' Association municipal fire ers' Association municipal fire Daly City firemen have charged the department is "woefully deicient in manpower."

Last week attorney Richard E. Herndon, representing the local firemen through the Firemens' Benevolent Association, flooded the city with supporting data for his allegations gleaned from current statistics during the past two months.

Here are some of the facts Herndon presented the council:

—Municipalities with a population of 65,000 (per AIA standards) require eight engine companies. Daly City has five, a shortage of three full engine companies.

—Daly City has two ladder companies, sufficient under the standards, which explain that cities of 65,000 population may reduce such companies by one ladder truck if there are less than five buildings of four or more stories. Daly City has only two — Mary's Help Hospital and the Cow Palace.

Herndon, however, did a quick turn-around on the ladder company statement by pointing out that the AIA standards call for fully manned companies and that Daly City is "far below" this manpower standard.

According to the standards, there should be one firefighter on duty for each 1,000 population. Thus, 65 firemen should be on duty at all times. The city averages between 18-20 firefighters (including Battalion Chiefs) on duty, according to a department source.

Daly City firemen work a 63 hour week using the "24-on, 24-off" schedule employed in many departments throughout the nation. The AIA calls for three men for each position when on such a schedule.

If applied to Daly City this would call for 65 on-duty firemen and 130 firefighters in reserve, of off-duty.

Herndon nas charged that if the Daly City department merely manned the equipment it has, without adding units as prescribed by the accepted standards, the city would need 42 firemen on duty at all times (22 more than at present) and 84 additional firemen in reserve or off-duty.

The breakdown comparison of manpower levels and AIA standards is equally alarming, according to Herndon.

While the AIA standards call or some 126 firefighters "on roster" and assigned to specific apparatus within the city, Daly City has only 58. And while this same guide suggests 42 firemen be on duty at all times, the DCFD has between 18-20.

Another comparison Herndon has unearthed in the standards is equally alarming:

The number of men and companies for first alarm response into a high-value district during the daytime is three apparatus manned by 21 firemen. At night there should be four fire trucks manned by 28 men.

Daly City has — at all times — three trucks manned by seven firemen, and this figure does not account for firemen on sick leave, Herndon explains.

Herndon maintains this shortage accounts for Daly City firemen working 11 hours more than their San Francisco counterparts and being exposed to greater personal hazards while on the job.

He further points out that there is considerable difference between "required manning" and "budgetary allotments" in departments. The required manning is established by appropriate agencies connected with firefighting, while the budgetary allotments are made by the city. And while Daly City is up to snuff on the "budgetary" manning, the department is critically short if other accepted standards are used as a guide.

This workload — three times greater than necessary, according to Herndon's figures — has resulted also in substantial savings to local taxpayers, who would otherwise have to foot the bill for more equipment, men, facilities and fringe benefits.

The cost of 113 additional firemen's salaries alone would top $1 million annually in Daly City.

Rebuttal To Bid By Firemen

(Continued From Page 1)

out that Daly City hosemen have the fourth highest salary of all 195 Northn California cities surveyed by the League of California Cities this year.

In his brief, however, Herndon admitted the firemen were among the highest monthly wage earners, but far below other cities in hourly wages — 23 cents below nine other cities in the Bay Area.

With the recently granted five per cent across-the-board pay hike, effective last July 1, Frank expressed confidence that firemen would continue to rank among Northern California's top paid departments.

And he declared that Daly City intends to remain competitive in firemen's salaries "with respect to salaries paid firemen in other cities."

In the presentation, Attorney Herndon compared police and fire positions on certain matters.

On this subject Frank said "... firemen salaries can't be compared to police salaries any more than they can be compared to salaries paid personnel in other city departments."

Frank noted that the firemen's petition was the most voluminous (36-page brief and supporting sheets) and "the best presentation made by any employe group in recent years."

Fun Match For Canines

Entries for puppies and all age dogs will be accepted up to midnight, Monday, September 30, for participation in the twelfth annual fall Fun Match sponsored by the Westlake Kennel Club, at Marchbank Park, Daly City, Saturday, October 19.

E. A. "Pinky" Hercsuth, show chairman, said a record-breaking number of entries had already been received. He said, "This is a fun match and no championship points or obedience legs will be earned or awarded."

Scores of trophies, ribbons, rosettes, and other prizes will be awarded winning dogs in a dozen or more classes and categories, Hercsuth said.

Show Chairman Hercsuth said trophies will be given for the Best Dog from San Mateo County and also the Best Dog from Daly City.

1969 Mustang SportsRoof

THE '69 FORDS ARE HERE TODAY!

1969 Torino GT SportsRoof

1969 LTD by Ford, 2-Door Hardtop

1969 Mustang.
All new, all over! 5 great models. More engines than ever.

Like no Mustangs you've ever seen before • Longer. Wider. Roomier, front and back • Sportier and still more luxurious • For super elegance, the Mustang Grandé • For supersizzle, the hot Mach 1 • Choice of hardtop, sportsroof or convertible styles • Choice of 8 great powerplants — from a gas-saving Six all the way up to a 428-cu. in. Cobra Jet Ram-Air V-8 • Great new options, too. Mustang's still designed to be designed by you!

1969 Torino.
The winner's back for more ... with two hot new Cobras to boot.

The best-selling newcomer of '68 goes all out again to give you real performance choice • There's a big new Six and six V-8's. (The choice goes right through the ceiling with a new Ram-Air 428 CID Cobra Jet.) • Six new luxury Torinos ... and seven spirited, saving Fairlanes • And Cobra! Nothing can touch this one for high performance at the lowest price. • 52 Fords in all for '69! The best selection of better ideas ever.

1969 Ford.
Longer. Wider. Quieter. And alone in its class.

For 1969, Ford hugs the road with a track as wide as Cadillac • It smooths your ride with a wheelbase longer than Chevrolet • Its front head and leg room is greater than a Chrysler Imperial • With a new front passenger compartment so spacious it's called the Front Room • And a '69 LTD designed to ride even quieter than the LTD that rode quieter than Rolls-Royce! • 21 models in all • Greatest road cars Ford has ever built!

IT'S THE GOING THING!

The place you've got to go to see what's going on-Your Ford Dealer.

RUDOLPH FORD, 6100 MISSION STREET, DALY CITY, CALIFORNIA

★ LONGS DRUGS "WHERE EVERYBODY SAVES" ★ LONGS DRUGS "WHERE EVERYBODY SAVES" ★ LONGS DRUGS "WHERE EVERYBODY SAVES" ★

NORTHERN FACIAL TISSUE
200 — 2-PLY, 29c VALUE
17c

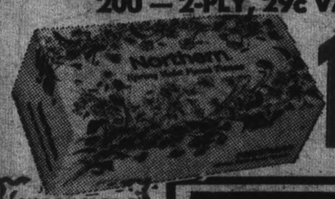

46-OUNCE CAN
Hi-C FRUIT DRINKS
39c VALUE
LARGE VARIETY OF YOUR FAVORITE FLAVORS
19c

SUNSWEET UNSWEETENED PRUNE JUICE
MADE FROM CALIFORNIA PRUNES
LONGS LOW PRICE
QUART BOTTLE
39c

STORE HOURS
OPEN DAILY
9:30 A.M.
To 9:30 P.M.
OPEN SUNDAY
10 A.M.
To
7 P.M.

Longs Drugs
Where Everybody Saves
SAN MATEO
BOREL SQUARE SHOPPING CENTER
19th Avenue at El Camino
on Bovet Road
Drugs and Thousands of Things
DALY CITY
SERRAMONTE SHOPPING CENTER
Junipero Serra Freeway and
Serramonte Blvd.

TWO Longs STORES TO SERVE YOU
SALE PRICES EFFECTIVE AT BOTH LONGS THROUGH SUNDAY SEPT. 29TH

GRAND OPENING

Sale!

PLUMROSE Sliced Danish BACON
ONE-POUND CAN
59c

HLH BUTTERFIELD POTATO STICKS
15c VALUE
LONGS SALE PRICE
3 FOR 25c

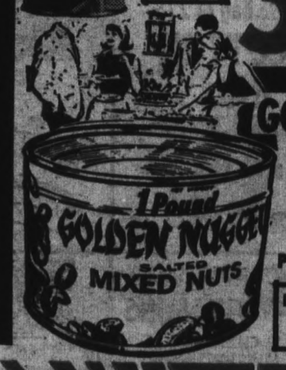

GOLDEN NUGGET SALTED MIXED NUTS
98c VALUE
ONE POUND
LONGS LOW PRICE
59c

KODACHROME II SLIDE FILM
20 EXPOSURES
2.10 VALUE
1.57

MISS BRECK HAIR SPRAY
13 OUNCES
99c VALUE
LONGS LOW PRICE
47c

BRECK SHAMPOO
1.89—16 OUNCES
FOR REGULAR—DRY—
OR OILY HAIR
88c

finish
FOR SPOTLESS AUTOMATIC
DISHWASHING
SPECIAL FORMULA
FOR WATER IN THIS AREA
49c VALUE
LONGS LOW PRICE
27c

BAN EASY-TO-APPLY AEROSOL DEODORANT
1.00 VALUE
LONGS LOW PRICE
59c

★ LONGS DRUGS "WHERE EVERYBODY SAVES" ★ LONGS DRUGS "WHERE EVERYBODY SAVES" ★ LONGS DRUGS "WHERE EVERYBODY SAVES" ★

★ LONGS DRUGS "WHERE EVERYBODY SAVES" ★ ★ LONGS DRUGS "WHERE EVERYBODY SAVES" ★ LONGS DRUGS "WHERE EVERYBODY SAVES" ★

LONGS DRUGS WHERE EVERYBODY SAVES ★ LONGS DRUGS WHERE EVERYBODY SAVES

SCOTCH GARD
RAIN AND STAIN REPELLER
2.9 8VALUE
1.66

AEROSOL WINDEX
WINDOW CLEANER
59c VALUE
15 Ounces + 5 Ounces Free
LONGS LOW PRICE
39c

RENUZIT
ROOM SPRAY
59¢–7 OUNCES
29c

HERSHEY CHOCOLATE SYRUP
DELICIOUS IN HERSHEY'S MILK HOT OR COLD
16 OUNCES
31c VALUE
19c

GEBHARDT'S CHILI CON CARNE
40 OUNCES
95c VALUE
59c

ROLL-OUT APPLIANCE WHEELS
MAKE CLEANING AND PAINTING EASY
2.95 VALUE
1.66

GEM NAIL TRIMMER
nail clipper and file
25c VALUE
14c

NOW OPE
Another Super Longs
IN THE GIGANTIC SERRAMONTE SHOPPING
SAN MATEO COUNTY. GRAND OPENI
THROUGH SEPTEMBER 29TH AT B
TWO Longs Drugs TO BET
SERRAMONTE CENTER
DALY CITY

DIAMOND CLOTHESPINS
BAG OF 50
59c VALUE
LONGS LOW PRICE
39c

ENAMEL TOILET SEATS
3.95 VALUE
ASSORTED COLORS
1.99

SHOE LACES
FOR ALL SHOE STYLES
18" TO 36" SIZES
29c VALUE PACK OF 3
15c

CURITY COTTON BALLS
79c Bag of 275
39c

AYDS
REDUCING PLAN CANDY
ASSORTED FLAVORS
3.25 VALUE
2.44

SUBJECT FOLDERS
PACK OF FIVE
49c VALUE
29c

SCRATCH PAD
3x5
10c VALUE
5c

BUFFERIN
FOR FAST PAIN RELIEF
BOTTLE OF 100
1.49 VALUE
88c

PALS ANIMAL SHAPED VITAMINS
CHEWABLE MULTI-VITAMIN FORMULA
BOTTLE OF 100
3.39 VALUE
1.99

MICRIN ANTISEPTIC MOUTHWASH
1.45 VALUE
77c

ROMILAR COUGH DISCS
WITH DEMATHORPHANE
BOX OF TWELVE
49c VALUE
29c

ALPHA KERI BATH OIL
DRY SKIN SPECIAL 75¢ value FREE
3.30 VALUE
WITH FREE KERI LOTION
1.66
LONGS LOW PRICE

COLGATE TOOTH-PASTE
FAMILY SIZE
1.05 VALUE
59c

EFFERDENT DENTURE TABLETS
BOX OF FORTY
98c VALUE
66c

TEK TOOTHBRUSH
MEDIUM OR HARD
69c VALUE
15c

★ LONGS DRUGS "WHERE EVERYBODY SAVES" ★ ★ LONGS DRUGS "WHERE EVERYBODY SAVES" ★ LONGS DRUGS "WHERE EVERYBODY SAVES" ★ ★ L

ODY SAVES" ★ LONGS DRUGS "WHERE EVERYBODY SAVES" ★ LONGS DRUGS "WHERE EVERYBODY SAVES" ★ LONGS DRUGS "WHERE EVERYBODY SAVES" ★

Y
YRUP
OUNCES
c VALUE
9c

LYSOL TOILET BOWL CLEANER
59c—16 OUNCES
29c

GIANT SIZE HERSHEY BARS
49c VALUE

29c

NEW Handi-Wrap

HANDI WRAP PAPER
29c VALUE
50-FOOT ROLL
2 FOR 29c

new SIMONIZ T.M.
fluff-up FOAM RUG SHAMPOO

1.89 VALUE
22 OUNCES
1.19

LONGS DRUGS WHERE EVERYBODY SAVES ★ LONGS DRUGS WHERE EVERYBODY SAVES ★

NOW OPEN
uper Longs Drug Store
AMONTE SHOPPING CENTER SERVING ALL OF
UNTY. GRAND OPENING PRICES GOOD
EPTEMBER 29TH AT BOTH STORES
Drugs TO BETTER SERVE YOU

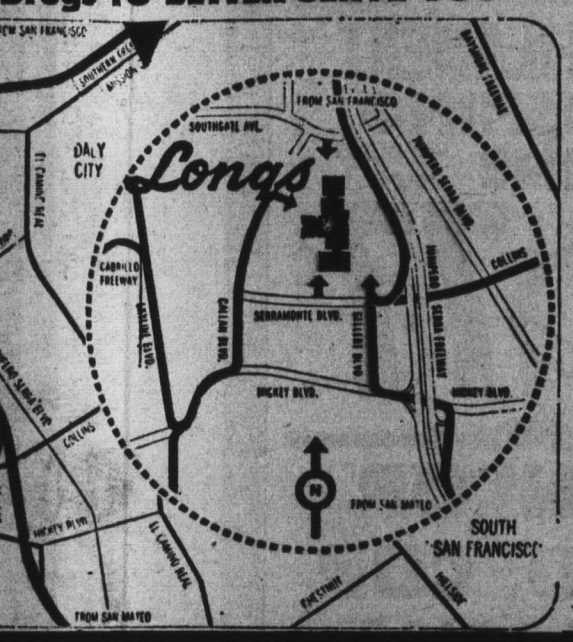

POP COLOR SIX-DRAWER STORAGE BIN
2.95 VALUE
LONGS LOW SALE PRICE
1.66

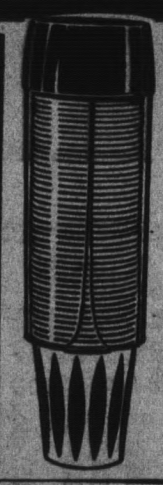

DIXIE CUP DISPENSER
WITH 30—9 OUNCE CUPS
98c VALUE
39c

CHOCOLATE COVERED CHERRIES
ONE-POUND BOX
69c VALUE
44c

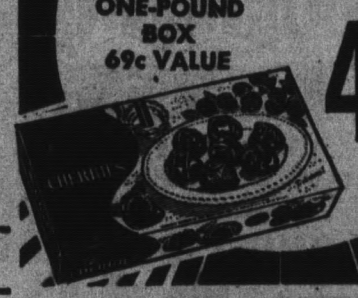

BEDDING BONANZA

72"x90" REGULAR BLANKET
2.88
5.95 VALUE NYLON-RAYON BLEND

MADRID SHEET BLANKET
100% COTTON—60"x76"
1.95 VALUE
99c

GRANADA THERMAL BLANKET
55% RAYON, 45% ACRYLIC
5.95 VALUE
3.44

H
5c

LE PAGES THRIFTAPE
44c VALUE
27c

TUMS ANTACID MINTS
15c VALUE
9c

BINDER PAPER
59c—200 COUNT

3-HOLE MARGINAL RULE
37c

PHILLIPS MILK OF MAGNESIA
1.29—26-OUNCE

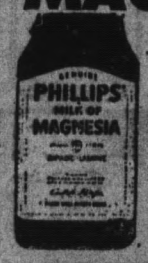

77c

PERSONNA
PACKAGE OF FIVE
STAINLESS STEEL
RAZOR BLADES

79c VALUE
39c

MENNEN'S BABY MAGIC LOTION
9-OUNCE

59c

BRECK CREME RINSE
1.89—16 OUNCE

88c

VITALIS HAIR DRESSING WITH V-7
1.63 BOTTLE

99c

SILK & SATIN HAND AND BODY LOTION
98c—10½ OUNCE WITH DISPENSER

49c

59c VALUE
LONGS LOW PRICE
TEASE BRUSH
9c

KERI LOTION
DRY OR CHAPPED SKIN CARE
2.10—6½ OUNCE

1.19

PACQUIN FOR EXTRA DRY SKIN LOTION

98c VALUE
49c

LONGS DRUGS WHERE EVERYBODY SAVES ★ LONGS DRUGS WHERE EVERYBODY SAVES ★

VES" ★ ★ LONGS DRUGS "WHERE EVERYBODY SAVES" ★ LONGS DRUGS "WHERE EVERYBODY SAVES" ★ LONGS DRUGS "WHERE EVERYBODY SAVES" ★

★ LONGS DRUGS "WHERE EVERYBODY SAVES" ★ LONGS DRUGS "WHERE EVERYBODY SAVES" ★ LONGS DRUGS "WHERE EVERYBODY SAVES"

★ LONGS DRUGS WHERE EVERYBODY SAVES ★ LONGS DRUGS WHERE EVERYBODY SAVES ★

Sturdy Pocket Watch

2.95 Value

1.99

KODACHROME II MOVIE FILM

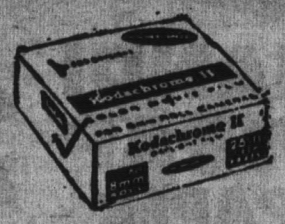

25 FEET — 8 MM
2.95 VALUE

1.99

GENERAL ELECTRIC
SOLID STATE

TABLE RADIO

4" SPEAKER MODEL T1175

9.88

HOME-RUN VALUES

HOPKINS LURES

YOUR CHOICE OF THE POPULAR 1¼-OUNCE OR 2¼-OUNCE STYLES
VALUES TO 2.25

LONGS LOW PRICE 1.19

HURRICANE FISHING COMBO

2 PIECE—8 FOOT SPINNING ROD
SEA-WOLF NO. 240 REEL
39.95 VALUE

16.88 SAVE AT LONGS

MONOFILAMENT FISHING LINE

¼-POUND SPOOL

77¢

ELECTRIC BLANKETS

FOR THE LONG, COLD WINTER AHEAD

2 Year OVER—THE COUNTER Guarantee

45% POLYESTER
35% RAYON
20% COTTON

TWIN BED 9.88

DOUBLE BED SINGLE CONTROL 10.88

DOUBLE BED DUAL CONTROL 12.88

WILSON CHAMPIONSHIP TENNIS BALLS

REGULAR OR EXTRA-DUTY

2.95 VALUE

LONGS LOW PRICE 1.77

DUNLOP GOLD CUP GOLF BALLS

1.25 VALUE

3 FOR 1.99

BROOK SPRINGS STRAIGHT BOURBON WHISKEY

BOTTLED IN BOND
100 PROOF—FIFTH

3.69

SIESTA CALIFORNIA WINES

DRY WINES

- BURGUNDY
- CHABLIS
- VIN ROSE
- SAUTERNE
- VINO ROSO

1.19

DESSERT WINES

- PORT
- SHERRY
- MUSCATEL
- TOKAY
- PALE DRY SHERRY

2.20

CHATEAU CLIQUOT IMPORTED BRANDY

80.4 PROOF — FIFTH

3.79

Rosebrook DISTILLED LONDON DRY GIN

A TOP QUALITY PRODUCT
PERFECT WITH ANY MIXER OR "ON-THE-ROCKS"
90 PROOF—FIFTH

2.99

KILTIES BEST IMPORTED BLENDED SCOTCH WHISKEY

A light and smooth blend of whiskies distilled in Scotland

80-PROOF FIFTH 3.75

ROCKY FALLS STRAIGHT BOURBON WHISKEY

10-YEAR-OLD
LIGHT AND MELLOW
"THE BEST FOR LESS"
80 PROOF—FIFTH

3.09

★ LONGS DRUGS "WHERE EVERYBODY SAVES" ★ LONGS DRUGS "WHERE EVERYBODY SAVES" ★ LONGS DRUGS "WHERE EVERYBODY SAVES" ★